News is not news unless it's true. The Post and the Associated Press set the standard for true news.

The Washington Post.

Today and tomorrow—Fair and continued cold.
Yesterday—Highest, 26; lowest, 19.
1931—Highest, 42; lowest, 32.
Details on back page.

NO. 20,356. ENTERED AS SECOND-CLASS MATTER POSTOFFICE, WASHINGTON, D. C. WASHINGTON: THURSDAY, MARCH 10, 1932.
COPYRIGHT, 1932. BY THE WASHINGTON POST CO.
THREE CENTS.

KIDNAPERS TELL LINDBERGHS TO WAIT

SMITH BACKERS BOLT MEETING IN MINNESOTA

Main Convention Names Delegation to Support Roosevelt.

DISSENTERS FAVOR PROHIBITION REPEAL

Rump Session Held Insignificant; Referendum Urged by Governor's Followers.

St. Paul, Minn., March 9 (A.P.).—Minnesota's delegation to the national Democratic convention in June tonight was instructed to support Gov. Franklin D. Roosevelt of New York for the party's nomination for President. Minnesota has 24 votes.

The instructions were issued at the State Democratic convention after a minority composed of supporters of former Gov. Alfred E. Smith bolted, organized a rump convention, and elected a separate set of delegates. Although formally uninstructed, this group announced it would support Smith if seated.

The bolting group declared for repeal of the eighteenth amendment, and many of the group then returned to the main convention and sought adoption of a similar resolution. Roosevelt supporters defeated the effort and voted instead for a plank urging a State-by-State referendum on prohibition.

Organized by Woman.

Under the instructions given the Roosevelt delegation, it will support his candidacy as long as it is before the national convention or until three-fourths of its members decide by ballot that he has no further chance for victory.

The Smith convention was organized at the invitation of Mrs. Ruth Haynes Carpenter, of Minneapolis, with a large part of its membership drawn from groups refused seats in the official convention. One Democrat found himself in the unique position of having been chosen a delegate to the national meeting by both groups.

Without Legal Standing.

Mrs. Carpenter said the bolters will seek seats at the national convention but some of the group participating in its deliberations abandoned hope that it would be able to gain recognition at Chicago, and returned to the main convention. Joseph Wolf, national Democratic committeeman, said the rump convention was without legal standing, and will have no significance.

Harmony sought by the Roosevelt group was disrupted at the outset

Continued on Page 4, Column 1.

Mrs. Hoover to Return To White House Today

St. Augustine, Fla., March 9 (A.P.). Completing her Florida pleasure trip with a visit to this oldest American city, Mrs. Herbert Hoover left late today by train for Washington.

Mrs. Hoover spent nine days touring scenic spots in the north and central sections of the State by boat and motor car that carried her as far south as Sanford. She spent her last day in Florida walking along the quaint, narrow streets of this ancient city, visiting historical shrines and making small purchases in several shops. She is due to arrive in Washington tomorrow.

Hoover Makes Bid For Ohio's Votes

Files Consent for State's Delegation to Pledge Support to Him.

Columbus, Ohio, March 9 (A.P.).—President Hoover made a formal bid for Ohio's delegation of 55 to the Chicago convention, today, when he filed his consent with the Secretary of State for certain delegate candidates and alternates to pledge to him as their first choice for President.

At the same time Republican State Chairman Ed D. Schorr filed the nominating petitions of the eleven delegate and alternate candidates at large who had received the President's consent to pledge to him.

The President did not file a declaration of candidacy as a means of entering his name in the presidential preference primary, and it is not expected that he will do so. If he gets the solid Ohio delegation that alone is what counts toward ultimate nomination. To carry the State in the preferential primary would be only a hollow honor, adding nothing to the honor of receiving the delegation.

Roosevelt Men Feel Sure of Victory Now

1928 Standard Bearer Not to Withdraw in Massachusetts.

See Smith's Defeat in New Hampshire as End of Power.

Boston, March 9 (A.P.).—Alfred E. Smith has not changed his attitude regarding nominations at the coming Democratic national convention, an exchange of telegrams with Mayor Curley, of Boston, disclosed tonight.

The Boston mayor, one of the leading supporters of the candidacy of Gov. Franklin D. Roosevelt, today sent Smith a message urging the 1928 standard bearer to withdraw sanction of the use of his name in the Massachusetts presidential primary. Curley pointed to the victory of the New York governor in New Hampshire's primary of yesterday and said he made the appeal in the interest of Democratic harmony.

Smith's answer was this: "I do not consider that my consent to the use of my name in the coming primary in Massachusetts is in any way out of line with the statement I issued a short time ago, with respect

Continued on Page 5, Column 2.

By EDWARD T. FOLLIARD.

Now that New Hampshire has expressed its preference, Alfred E. Smith is not nearly so terrifying a figure to the supporters of Franklin D. Roosevelt as he was a few weeks ago.

Smith is the one man the Roosevelt people have been afraid of, the one man, in their opinion, around whom a "stop Roosevelt" movement could be organized. Only Smith, it was agreed, could bring about a deadlock in the convention whereby some other candidate would get the presidential nomination.

When Smith issued his so-called "willing to run" statement a month or so ago the Roosevelt people were manifestly frightened. They remembered his tremendous vote-getting ability in 1928, when 15,000,000 Americans flocked to his banner. And remembering this, they looked ahead

Continued on Page 5, Column 2.

SENATE BODY IN ROW OVER WORLD COURT

Reed Resolution Precipitates Sharp Clash in Foreign Relations Committee.

(Associated Press.)

The revised plan for American adherence to the World Court encountered new difficulties yesterday with its friends clashing in the Senate foreign relations committee over the effect of a proposed modification.

A sharp debate took place in executive session and so prolonged committee discussion that a vote on reporting the court issue to the Senate went over for another week.

The row developed over the question whether the resolution of Senator Reed (Republican), of Pennsylvania, adopted last week by the committee, to ban advisory opinions by the court affecting the United States without consent of this Government, would require formal approval by the other powers.

A similar reservation by the Senate in voting adherence to the court in 1926 was never accepted by the other powers. As a result the revised protocol sponsored by a committee of jurists headed by Elihu Root was

Continued on Page 4, Column 6.

Admiral Byrd Injured In Indiana Auto Crash

Liberty, Ind., March 9 (A.P.).—Rear Admiral Richard E. Byrd and three members of his party were slightly bruised when the automobile in which they were en route to Cincinnati, Ohio, left the road near here today. They proceeded to Cincinnati after the accident.

With the famous explorer were Paul Burbank and Mr. and Mrs. Justin J. McCarthy, all of Cincinnati. They started to Cincinnati from Anderson, Ind., where last night Admiral Byrd acted as best man at the wedding of McCarthy, his friend, who was a lieutenant in the United States Navy during the World War.

PRESIDENT ANSWERS BYRNS ON ECONOMY

Says Misimpression Caused Charges on Lack of Cooperation.

(Associated Press.)

President Hoover struck back at and denied yesterday a Democratic charge from Capitol Hill that he had neglected to cooperate with a special House economy committee in its efforts to reduce Federal expenditures.

The White House couched its counter charge in a formal statement. Answering an assertion by Chairman Byrns, of the economy committee, that the President had offered his aid only through the press, the statement said "Congressman Byrns seems to be under some misimpression."

It was said on the Chief Executive's behalf that he had instructed every arm of his administration to cooperate with the committee and that some Cabinet members already had placed plans before it, while still other suggestions were en route.

"What the country wants and needs," the statement said, "is real results."

Tuesday, the President informed newspapermen that "further drastic economies" were necessary. He added, however, that the limit of reductions by administrative action had been reached and that it remained for Congress to authorize either reorganization of the Federal Government or a reduction of activities now required by law.

Promptly, Byrns issued a statement to the press in reply. He expressed "considerable surprise" that Mr. Hoover had not submitted to the committee "information he was supposed to have when he forwarded his special message on reorganization to Congress." He charged there had been no direct communication offering aid to his committee.

The White House statement of yesterday was released after the Chief Executive had been closeted with one of his secretaries for more than an

Continued on Page 2, Column 7.

PAY RAISE BAN IS OPPOSED BY SENATE GROUP

Agriculture Supply Bill Will Decide Question Once and for All.

CONFEREES ARE SET FOR SETTLING ISSUE

Byrns Announces in Favor of Salary Reductions in Higher Bracket.

Barriers to Federal pay raises, removed from Treasury and Postoffice supply legislation by a rebellious House, yesterday shifted to a new battleground, where Senate and House conferees prepared to cross swords on agriculture appropriations.

In this bill the first appropriation measure to pass both houses, the question of whether Government employes will be barred from raises and promotions, will be decided once and for all.

Senator Charles L. McNary (Republican), Oregon, chairman of the Senate agriculture appropriation conferees, told The Post his group will hold out in opposition to the provision.

Representative Joseph W. Byrns (Democrat), Tennessee, chairman of the House appropriations committee, just as emphatically expressed himself against pay increases. He said he "hasn't lost hope" of an agreement with the Senate.

Dropped From Fourth.

The Senate left the ban on pay increases out of the only two supply bills reported there—Agriculture and Interior. The House included the ban in three bills, then dropped it from the fourth.

Last night Chairman Byrns made his first public pronouncement in favor of pay reduction in the higher brackets.

"I would vote tomorrow for a reduction in Federal salaries, providing it left untouched the smaller incomes and included the pay of members of Congress," he told The Post.

In voting down the ban on pay increases in the Postoffice and Treasury bill, the House robbed Federal employes of their strongest argument against pay reduction, he said.

He hopes to hold up conference action on all of the appropriation bills until the Postoffice and Treasury measure is reached in the Senate, he said. If the Senate fails to reinsert the pay increase ban in that measure, and conference efforts fail, he

Continued on Page 2, Column 1.

Indian Tribesmen March To Ask Gandhi's Liberty

London, Thursday, March 10 (U.P.). A Bombay dispatch to the Daily Herald today said 40,000 Indian tribesmen, commanded by the famed elderly chieftain, Turangzai, were marching on Peshawar to urge the government of India to release the Mahatma Gandhi from prison.

The marchers are now occupying the mountainous regions near Peshawar and fire repeatedly on reconnoitering airplanes of the royal air force, the dispatch said. British authorities fear that the movement will spread and believe leaders of the Indian National Congress are behind the movement.

Planes to Hunt 700 Adrift on Ice Floe

Icebreaker Off to Search for Finnish Fishermen Lost in Gulf.

Helsingfors, Finland, March 9 (A.P.).—An icebreaker left Helsingfors late tonight to search for 700 fishermen reported to be adrift on an ice floe somewhere in the eastern part of the Gulf of Finland. Airplanes are expected to join in the search tomorrow.

The fishermen, who had 100 horses with them, had been fishing for two days through the ice along the coast when a storm broke a huge floe away from the shore and carried the party to sea. The storm then broke the floe into smaller pieces, which were driven far out into the gulf.

The men and horses were feared to have suffered severely, as their provisions were scanty and they were not sufficiently clothed to withstand the bitter cold for a long period.

FLORIDA — LOW EXCURSION FARES Daily, 18-Day Limit. 4 fast De Luxe Trains. Atlantic Coast Line, 1418 H st. nw.—Adv.

Anglo-French Parley Near On Arms Cut

Paris, March 9 (A.P.).—Franco-British discussions will shortly be under way on the problems of reparations, disarmament and political security, including a Mediterranean pact of guarantee, it was learned authoritatively tonight.

Doubtless the first step along the path of Franco-British collaboration in all fields, which many sections of the press have been demanding, will be taken when Sir John Simon, British foreign secretary, arrives in Paris Saturday to confer with Premier Andre Tardieu.

Political commentators say that the death of Aristide Briand has focused the eyes of all Europe on M. Tardieu as the leader from whom France and Europe awaits much, including an effective accord with Germany.

Already M. Tardieu has made progress with Italy in the direction of appeasement concords and if he revives

Continued on Page 4, Column 1.

HOUSE TODAY BEGINS REVENUE BILL STUDY

Vital Necessity of Balancing Budget Stressed on Eve of Expected Battle.

(Associated Press.)

Call for drastic steps to balance the Federal budget and avert "serious consequences to our entire credit structure" was directed to the House yesterday on the eve of its consideration of the new $1,096,000,000 revenue bill.

It was sounded by the ways and means committee in a formal report on the highly controversial bill that today begins a tortuous journey through Congress.

"The preservation, unimpaired, of the national credit is the most important single issue facing this country today and it is confidently stated that this is possible only by taking those steps necessary to balance the budget for 1933," the committee said.

"A failure to face squarely the problem presented and to take the necessary steps to balance the budget would inevitably have serious consequences to our entire credit structure."

Virtually every section of the bill is opposed by some faction in the House. The big battles, nevertheless, will center on the 2.25 per cent manufacturers' sales tax that forms the core of the bill, and the proposal to legalize and levy $5 a barrel on beer of 2.75 per cent alcoholic content.

Many Democrats and Independents of both parties are determined to oppose the sales levy, estimated to bring in $595,000,000, while the wet bloc hopes the beer amendment, which it says will return $350,000,000, will be adopted.

Opponents to the sales levy plan are advocating heavy excise taxes on selected industries and higher surtaxes on big incomes to reach 46 per cent on those over $100,000. The committee proposed a 40 per cent maximum. Sentiment for the beer levy seems to be increasing.

Although the leaders of both parties have evidenced some concern over the sales tax, Speaker Garner said full opportunity would be offered for debate and the offering of amendments. He denied the Democrats had considered any heavy excise taxes on certain industries as substitutes for the sales levy, adding, however, it was a

Continued on Page 2, Column 7.

Stricken Island Promised Relief

2,000 in Village Made Destitute by Storm Are Pledged Aid.

(Associated Press.)

Representative Abernethy yesterday received assurances from the Coast Guard and the Red Cross that relief would be sent to 2,000 destitute persons in the fishing village on Harkers Island, off the North Carolina coast, which was swept by the storm Sunday.

The North Carolina Democrat announced that Rear Admiral Francis C. Billard, commandant of the Coast Guard, and John Barton Payne, Red Cross director, had promised to send relief in boats. Clothing, food and other supplies are needed, he said.

Word of the condition of the people reached the mainland late Tuesday night. It was reported that several hundred fishing boats, houses and fishing equipment were destroyed by the gale that struck the island 8 miles out in the Atlantic Ocean.

JAPAN MAKES PEACE OFFER; LANDS TROOPS

New Proposal Submitted Through British Minister to China.

AMERICA SOON DUE TO WITHDRAW 31ST

Tokyo Acts to Seize 2 Men Who Beat U. S. Mission School Teacher.

Shanghai, Thursday, March 10 (A.P.).—The Japanese authorities worked for peace with one hand today and prepared for war with the other.

A new Japanese proposal to end the hostilities in the Shanghai area was transmitted to the Chinese authorities. Meanwhile reinforcements and great quantities of supplies were moved westward toward the Japanese front lines.

The new proposal, sbumitted through Sir Miles Lampson, British Minister to China, asserted that Japan was eager to negotiate a truce because of the "critical conditions existing at the front and the imminent possibility that hostilities will break out afresh."

The Japanese plan, details of which were not made public, was sent on to government officials at Nanking and Loyang by T. W. Song and Cuo Tai-Chi, Nanking representatives who received it from Sir Miles.

Act in Beating of Teacher.

The Japanese consulate announced that consular police were arresting two Japanese civilians who gave Miss Rose Marlowe, American missionary teacher, a severe beating last Friday. Miss Marlowe, whose home is at Williamsburg, Ky., was set upon when she attempted to visit the ruins of the Baptist Mission School on the border of Chapei, where she had been a teacher.

Consular officials said the two civilians had been at the front and returned only today. They declared the two men would be tried for the offense, which was the subject of a protest by United States Consul Edwin S. Cunningham.

Four transports filled with Japanese reinforcements arrived at Woosung yesterday. At least 2,000 men were landed immediately and they trudged off through pouring rain toward Kiangwan. A large number of soldiers remained aboard the ships.

(Associated Press.)

The Thirty-first Infantry will probably be withdrawn from Shanghai and sent back to Manila soon.

Nelson T. Johnson, the American Minister to China, cabled the State

Continued on Page 9, Column 2.

Woman Judge in Ohio Enters Congress Race

Cleveland, Ohio, March 9 (A.P.).—Judge Florence E. Allen of the Ohio Supreme Court tonight announced her candidacy for the Democratic nomination for Congress in the Twenty-second Ohio District.

Judge Allen will oppose Representative Chester C. Bolton, Republican incumbent. Miss Allen's announcement of her candidacy was restricted to a bare statement of fact and made no comment on issues.

HOLD IT NOT SAFE YET TO DEAL WITH COLONEL FURTHER

Secret Negotiations of Flier Are Tacitly Admitted by Authorities, but All Details Are Withheld.

PAPER ASSERTS BABY IS HELD ON VESSEL KNOWN TO FATHER

Notes Received Sunday Said to Have Told Family It Would Hear at "Proper Time;" Mrs. Lindbergh Shows Strain.

(Copyright, 1932, by the Associated Press.)

Hopewell, N. J., March 9.—Although Col. Charles A. Lindbergh has taken every possible step to negotiate directly and confidentially with the kidnapers of his son, it was learned tonight in an apparently reliable quarter that the abductors have informed him they did not feel it yet safe to deal with him further.

The two notes he received Sunday are reported to have contained the information that when the child-stealers considered the time "proper and safe," they would let the famous flier know how he would communicate with them.

Strain Begins to Show on Mother.

Neither these two notes nor the ransom demand left pinned to the window sill of the nursery a week ago last night contained specific information about where and how the parents could reach the kidnapers to bargain with them.

Meanwhile, there were indications the long wait and the uncertainty were beginning to tell on Mrs. Lindbergh.

"You must realize the strain is terrific, and has been throughout the investigation," said Col. H. Norman Schwarzkopf, head of the New Jersey State police, in answer to a question about Mrs. Lindbergh's health at tonight's press conference.

Earlier he had said the secret negotiations being pressed under the direction of her husband were "strictly private" and that "the condition of the health of Mrs. Anne Lindbergh is such that we can not interfere in these matters."

Neighborhood Searched Again.

A sudden visit of two physicians to the Lindbergh's hilltop home after this statement was explained by Col. Schwarzkopf by the assertion: "They came to see me to discuss a theory. They saw no member of the Lindbergh family."

State police gave no indication in what direction they were making the progress they reported, but in the hills to the northeast of the Lindbergh home a group of State troopers was searching abandoned huts and making an intensive hunt for clews.

It was made clear by Col. Schwarzkopf that authorities had not concluded their investigation of Henry (Red) Johnson, seaman-suitor of the Lindbergh baby's nursemaid. Johnson is being held in Newark.

"Johnson is still under investigation," he said, adding it would take four or five more days to complete

Continued on Page 2, Column 2.

NEW JERSEY BLAST KILLS 14 WORKMEN

Victims, Some Recently Jobless, Were Cleaning Gas Plant Tank.

Camden, N. J., March 9 (A.P.).—Fourteen workmen met a fiery death today in an explosion inside a purifying box at the plant of the Public Service Electric & Gas Co. and four others were injured, two so seriously they may die.

The explosion occurred less than half an hour after nineteen men entered the 20-foot square, tank-like box to give it a periodic cleaning. The force of the detonation shook the business district of the city a mile away. Strangely enough, the box itself bore no outward sign of the blast.

All the victims were residents of Camden and only six of them were

Continued on Page 4, Column 6.

Group on West Coast Pledges Aid to Smith

Los Angeles, March 9 (A.P.).—Democratic presidential campaign activity received new impetus here today with the announcement of a slate of delegates pledged to support the nomination of Al Smith.

The slate of the Franklin D. Roosevelt supporters has already been announced and it was expected headquarters supporting the candidacy of John Garner, Speaker of the House of Representatives, would probably announce delegates pledged to his support tomorrow. Each of the groups is entitled to have its delegates on the primary ballot May 3.

Governor Believes Baby Will Be Returned Safe

Trenton, N. J., March 9 (A.P.).—A belief that the kidnaped Charles Augustus Lindbergh, jr., will be returned to his parents alive and well was expressed tonight by Gov. A. Harry Moore.

"I have absolute confidence," he said, "that the baby will come back alive and safe. I don't know when, but whenever it is I feel sure he will be in good health."

Summary of Inside Pages

Pages.
2—Underworld Power Attacked.
House Passes Mail Threat Bill.
Police Say Inquiry Progresses.
Mountain Cabins Searched.
3—Bishop Shahan's Rites.
Hoover Asks Bank Hoarding Law.
Three Die in Gun Battle.
Labor Supports Antihoarding.
4—Labor Writ Action Censured.
Mexico to Coin More Money.
Latin-American Dispatches.
5—Vigilantes Kill Bank Robber.
Jefferson Day to Be Observed.
6—Editorial.
7—Society.
8—Radio Programs and Features.
9—Tokyo Reveals Assassin Plot.
De Valera Named Irish President.
Berlin Fears Nazi Violence.
Pu-Yi Inaugurated in Changchun.
10—Irvin Heads U. S. Steel.
About the Showshops.
11, 12, 13—Sports.
15—Mayor Denies He Is Dead.
Merchant Bonded on Beer Charge.
Man Hiding Body Kills Witness.
14—The Post Comics.
15, 16—Financial News.
18—Traction Report Due Soon.
Baker Talks Against Bigotry.
Court Upsets Zone Ruling.
Pitts Starts Lorton Term.

14-Degree Weather, Coldest Of Winter, Predicted Today

Break in Temperature Is Not Expected Before Saturday; Two Ships with 69 on Board Wage Grim Battle Against Storm.

The coldest weather of the winter is expected to reach Washington before dawn today, with a temperature of 14 degrees predicted. It will be just as low tomorrow morning, the Weather Bureau said. No break in the midwinter temperatures is in prospect before Saturday. It will be cloudy today with possible snow flurries.

A storm that is raging along the Southern coastal region promises to cause hundreds of thousands of dollars worth of property damage. The storm is bringing heavy snowfall to Norfolk, Cape Henry, North Carolina and Northern Georgia and even as far south as middle Georgia.

A losing battle was fought by linemen Monday and Tuesday to replace 4,200 telephone poles blown down in the Alexandria region. The wind was still so high that it blew down poles faster than the workmen could put them up. A force of 300 men was working in the Washington area yesterday with more favorable progress as the winds had abated considerably. With only temporary repairs being made, the crews hoped to reach Winchester and the Shenandoah Valley today. According to officials of the Chesapeake & Potomac Telephone Co. it will be weeks before the regular circuits can be restored.

The American Automobile Association advised motorists to avoid traveling in Pennsylvania and New York and to proceed with caution in Maryland and Virginia, as uprooted trees, poles and other fallen debris on the highways still make travel dangerous. The Washington-Richmond road is open and the Shenandoah Valley still closed.

The A. A. A. reported yesterday that all roads out of Washington beyond 50 miles north or south of the

Continued on Page 4, Column 5.

Gypsies Plan Drive to Find Lindberghs' Kidnaped Baby

King of 6,000 Tribesmen in Nation Holds Conference Here in Preparation for Sweeping Search for Flier's Stolen Child.

Gypsydom has joined the sweeping search for the stolen Lindbergh baby.

Fires were lit in the camps of the men and women of Romany last night all up and down the Eastern coast and over the bubbling supper pots the talk centered on their determination to do all in their power to find the kidnaped child.

Leon Mitchell, "king" of the four great tribes making up the 6,000 gypsies in the United States, conferred at length here yesterday with Robert I. Miller, local attorney, who for years has represented gypsies in matters of law.

The gypsy chieftain, who usually travels in a luxurious limousine, flew here from Philadelphia where 400 of his own tribe—the Mexican branch—are encamped. He departed by air after the conference, but is expected to fly back this afternoon.

Meanwhile last night telegrams, telephone wires and couriers carried the edict of the king to the tribes that every effort must be made to locate the abducted infant.

Mr. Miller also conferred last night with a group of gypsies camped across the Potomac River in Arlington County. This group, he said, moved late last night to join a larger band at Green Spring Valley near Baltimore.

One group of gypsies was reached by Mr. Miller last night by long distance telephone at Miami Beach, Fla. This band, mostly fortune tellers, is soon to trek northward in a fleet of automobiles and readily indicated their desire to join in the search. They will be on the alert as they proceed north and keep a lookout for the baby during their movements over the country, and would make search within their own camps, in the event that possibly dishonest mem-

Continued on Page 3, Column 6.

UNDERWORLD POWER ATTACKED IN HOUSE

Karch, of Illinois, Asserts Lindberghs Move Shows Need for Action.

(Associated Press.)

Representative Karch (Democrat), Illinois, said in the House yesterday that the use of Salvatore Spitale as a "go-between" for the Lindberghs "is a shameful surrender to the alleged powers of the so-called underworld."

"Organized society and organized government, lost in a sense of utter impotency, have capitulated completely and abjectly," he said, "and, acknowledging a power higher than themselves, now beg on bended knees of underworld lords to do what cities, counties, States and the National Government and millions of citizens admit they can not do—rescue the Lindbergh baby."

"That," he asserted, "is notice to the parents of every child in America who may have money enough to tempt the cupidity of some lawless gangster that our Government can no longer protect them, and they must hereafte. provide at their own expense their own protection for their babies."

Karch held Lindbergh could have done nothing else. He would not condemn Spitale or Irving Bitz because "they are what we permitted them to be."

"While the incredible audacity, horror, ghastliness of this thing still burns and sears us, let this Government, this Congress, turn to and with merciless determination stamp into nothingness this hideous thing called organized crime," he urged.

He suggested an "anticrime trust act" and the creation of a commission "to investigate and to run down those who plan, who conspire, who direct the crimes which befoul and terrorize our Nation."

Miller Hughes, G. O. P. Leader, Dies in Kentucky

Lexington, Ky., March 9 (A.P.).—Miller Hughes, 40, of Paducah, Republican leader and formerly special assistant to the United States Attorney General in Washington, died at the United States Veterans Hospital here today.

CONFEREES PREPARE FOR FIGHT OVER PAY

Continued from Page 1.

favors striking the provision from every other appropriation bill.

He said he expected to "keep faith" with the pledge he made on the floor of the House that the same provision will be made for all departments.

Senator McNary, who heads the Senate agriculture conferees, was unable to say when the House and Senate conference group will hold its first session, but indicated the Senate members are ready now.

Despite his committee's report that the pay increase barrier had been discarded "without prejudice" to further consideration in conference, he declared his group voted against the provision and will exert every effort to prevent its reinsertion.

House action in striking the clause from the Postoffice and Treasury measure has strengthened his committee's position, he said.

Should Be Left Fluid.

Senator McNary declared appropriations should be left "fluid" in the interest of more effective administration. He said he was opposed to Secretary of Agriculture Hyde's suggestion that a given sum be eliminated from the appropriations, and the department allowed to make the eliminations.

The assistant Republican whip of the Senate saw the possibility of a "compromise" with House conferees in the event of a deadlock. Representative Byrns, on the other hand, was not over-confident of the prospects. He said he had high hopes of a compromise before the House failed to sustain him on the Postoffice-Treasury measure, however.

Other Conferees Listed.

Besides Senator McNary, Senate conferees on the agriculture appropriation bill will include Senators Jones (Republican), Washington; Kendrick (Democrat), Wyoming; Harris (Democrat), Georgia; and Keyes (Republican), New Hampshire.

The following will serve with Representative Byrns on the House conference group: Representatives Buchanan (Democrat), Texas; Sandlin (Democrat), Louisiana; Simmons (Republican), Nebraska; and Summers (Republican), Washington.

Chairman Byrns' prediction that recent House action would precipitate renewed demand for pay cut legislation had its echo yesterday in a new wage slash bill. Representative James V. McClintic (Democrat), Oklahoma, proposed to cut all salaries over $2,000 on a graduated scale ranging from 5 to 25 per cent.

Senate Committee Adds $1,017,512 to Supply Bill

(Associated Press.)

The Senate appropriations committee yesterday added $1,017,512 to the annual supply bill for the Departments of State, Justice, Commerce and Labor and reported it to the Senate. It carries a total of $125,233,505.

Among the increases were $275,000 for a hospital at Springfield, Mo., for defective delinquents, and $200,000 for extending the northern air mail and passenger route westward from Bismarck, N. Dak., toward Puget Sound.

Congressional delegations had sought $300,000 for extending the route.

The committee eliminated sections in the measure as passed by the Democratic House which would bar promotions, and pay increases and restrict filling of vacancies among the personnel of the departments during the year as a step toward reducing governmental expenditures.

Strikes Out Provisions.

The committee had taken similar action on the first of the appropriation bills—the Agriculture Department measure.

The committee struck out provisions limiting the salary of Federal probation officers to $2,600 annually, and those of Labor Department employment service field workers to $2,000, except one director in each State, who might receive up to $3,000 and 23 managers of the veterans employment service, who might get up to $2,400.

Besides the amount added for the northern air line, $25,000 additional was provided for the air route between Boston and Albany, N. Y., most of the other changes were small.

KIDNAPERS TELL LINDBERGHS NEGOTIATION NOW IS UNSAFE

Continued from Page 1.

the checking of his story he knew nothing of the kidnaping.

The New York Evening Post said it had been informed by a person in touch with the Lindberghs the aviator-father had known for several days where the baby was hidden; that he opened negotiations with the kidnapers Sunday night, and that the child is being kept on a boat.

Col. Schwarzkopf said there was nothing to indicate the truth of the boat theory. He added in answer to another question that Johnson already had been questioned as to his association with sailors or officers of small craft which might have been used in the kidnaping.

It was disclosed in the evening press conference there apparently are two Betty Gows. The one who has figured in the case is the baby's nursemaid, who discovered he had been stolen from his sickbed. The other is a woman reported by State's Attorney Hugh Alcorn, of Hartford, Conn., to have been deported two years ago and to have served six months in England.

Clew Volunteers Continue.

The police said they "seemed to be" different persons, but added they had not concluded their investigation of this phase of the case.

A line of men and women with "clews," leads they wanted tracked down and theories they wished to disclose, still headed for the Lindbergh home. Some were given a chance to tell their ideas, among them Arthur Henry, of Philadelphia, and a woman identified as Emelia Tobeska.

Police did not say what information they had volunteered, but reported an investigation had been begun of the data turned over by them.

Rumors the baby had been returned, either to the Lindbergh home or the Englewood residence of Mrs. Dwight W. Morrow, Mrs. Lindbergh's mother, were set at rest by State police, who flatly denied them.

A question as to what theory of the abduction police held—whether they thought it a lucky amateurish act or the work of an organized gang—went unanswered at the evening press conference.

Dr. Hibben and Colonel Confer.

A prolonged conference was held tonight between Col Lindbergh and Dr. John Grier Hibben, president of Princeton University and close personal friend of the Lindberghs.

At dusk the famous flier came out of his hilltop home and went for a stroll. He wore a leather jacket and had his trousers tucked into his high-top boots.

At 7:45 p. m. Dr. Hibben drove up. Col. Lindbergh went into the house with his 70-year-old friend. For more than an hour they were closeted together.

Efforts were still being made to identify the kidnappers' ladder as having been made from material left over from a construction job at the Skillman State Home for Epileptics, on which many natives of the Sourland Hills worked.

Col. Schwarzkopf made it clear in his talk with newspapermen at Trenton that details of the coordinated police investigation would be given out as long as they did not "interfere with the progress of the case," but that no information about Col. Lindbergh's private negotiations would be made public.

Private Experts at Work.

The Lindberghs are known to have the aid of some of the most expert private detectives in the East, the advantage of underworld "go-betweens" if they need them, and the advice of sagacious friends.

Since the employment of the private detectives there has been no indication of what clews they are working on or what the result of their confidential investigation has been. If they have been reporting at the Lindbergh home they have come and gone so secretly that no one has known it.

There has been a similar lack of news about the movements and progress, if any, made by Salvatore (Salvy) Spitale and Irving Bitz, the two underworld characters named by Col. Lindbergh as his "go-betweens."

The father of the child who was stolen from his sick bed in the darkness of night has not met newspapermen since he began directing his own negotiations.

Col. Schwarzkopf, who has been directing the coordinated police investigation from the Lindbergh estate, spoke directly to reporters today for the first time since immediately after the kidnaping.

Appeal for Cooperation.

He said the system of the press sending lists of questions five times daily to the Lindbergh home and getting answers from police there, if and when police chose to answer, would be continued.

"Now don't ask me any questions," he directed. "I'm going to have my say and then you'll know where we stand."

"The main purpose of all our activity is to get back Charles Augustus Lindbergh, jr., alive and as quickly as possible," he said during his brief talk from a sheaf of notes on small squares of blue paper.

A few minutes later, in a radio talk which was almost a repetition of his remarks to the reporters, he said:

"This case is of such magnitude that we must have the assistance of all who know anything about it or who can render any practical assistance, and for that reason we are again making this general request for cooperation."

Do you expect the return of the child within any definite period; how long; why?" State police were asked in one of the press conferences of the day.

"We do not know," was the reply.

"Is the progress of late yesterday continuing?"

"Yes," came the answer from the police stationed at the Sourland estate.

The officers refused to answer a question as to whether "Col. Lindbergh, Col. Henry Breckinridge (his attorney), or any other agent of Col. Lindbergh's has been in communication with the kidnapers during the past twelve hours."

While Henry (Red) Johnson, seaman-suitor of the Lindbergh baby's nursemaid, was still being detained at Newark, authorities were asked if any witnesses had been found who placed him or his car near Hopewell the night of the kidnaping. The answer was "no."

Spying Vantage Point Sought.

But they reiterated a statement that they have made nearly every day since Johnson's arrest last Friday night in Hartford, Conn.—that they are unable to answer most questions about that phase of the case because "our investigation of his movements is incomplete."

Official silence greeted a question put in the late afternoon press conference—whether police had located any hide-out within spyglass range of the Lindbergh home that might have been used by the kidnapers while plotting the crime.

It was disclosed for the first time by authorities that finger prints had been found on a chisel picked up 4 feet from where the kidnapers had left the ladder. The prints, however, were "smeared beyond identification when found," a press conference answer said.

Police in Niagara Falls, N. Y., said that at the request of New Jersey State police they were searching for J. Norman Beck, dog race promoter, and a possible companion named Archie. They said New Jersey authorities wanted to know the whereabouts of the pair at the time of the kidnaping.

At the late day press conference the following question was put:

"Is it true a man known only as Archy, said to be a former employe of the late Senator Dwight W. Morrow, is being sought?"

"We know nothing of this," came the reply.

Influence of Gangdom Deplored by Methodists

Philadelphia, March 9 (A.P.).—The Lindbergh baby kidnaping and the relation of the underworld to the case came in for discussion at today's session of the annual Philadelphia Methodist Episcopal Conference.

"Is it any wonder our young men get ideas about becomnig gangsters when such a fine man as Col. Lindbergh has to bow to the gangster element?" asked Miss Bertha Fowler, a mission superintendent. She also denounced "10-cent movies" which she said had an evil influence on the children who comprised the audiences, and added: "Already our kindergarten children are talking about joining gangs."

Senator Jones Sponsored Proposed Infancy Law

New York, March 9 (A.P.).—The proposed infancy and maternity act, against which the supreme board of national officers and directors of the Catholic Daughters of America on February 27 passed a resolution of protest, was introduced in the Senate by Senator Jones, of Washington.

The Associated Press, in reporting the protest, said the infancy and maternity bill was introduced by Senator J. H. Bankhead, of Alabama. It gladly corrects the misstatement.

Sacred Cigarette? Not To Dad, Despite Soviet

By JOHN J. DALY

RELIGIOUS leader just back from Soviet Russia makes the startling statement that the boys of Bolshevism are smoking sacred cigarettes.

Up to this, no one in America had ever heard of such a thing as a sacred cigarette. In fact, a cigarette is supposed to be about the last article in the world with any degree of sacredness attached to it.

Father's old pipe was sacred to him always; but father never could see anything sacred about a cigarette. On the other hand, father and the boys of his day saw in the cigarette a sign of manhood's mental and moral decay. It was, and it still is, just a little bit effeminate, in father's estimation, to smoke the dainty cigarette—especially those with cork tips.

Only a good cigar, when the pipes had been laid aside, or a chaw of terbaccy could meet with the approval of dear old dad. He and his cronies preferred a smoke much stronger than cigarettes offer, and let the dilettantes, in their dalliance, do as they please.

* * * *

SO square-cut tobacco came into its own way, many years ago. The weed got to be the constant companion of strong men and true. Even sailors claimed as their sweetheart the Lady Nicotine, no less; but no one ever thought of the custom as anything but profane until the Bolshevists came along. Indeed, there were many old-fashioned homes in which smoking, per se, was outlawed; where father had to take himself and his beloved pipe out of the house, and sit on the back porch to smoke and philosophize.

Times change, and afterward an indulgent feminity even permitted the men folk to smoke in the parlor—where they diligently dropped ashes all over the rugs. They got away with this only after some of the more oratorical members of the sex had proved conclusively that tobacco ashes kill moths—a fallacy that is still believed by the holy innocents.

When the ladies themselves began smoking cigarettes most of the rigid rules went by the boards, and father then began to look upon the practice as something akin to sacrilege.

Now comes the sacred cigarette—and from Soviet Russia, of all places!

* * * *

IN THE old country, the new cigarette is said to be rather widely advertised. It is made of tobacco rolled in paper cut from Bibles, for which the Bolshevists, being what they are, have no use—that is, as literature.

If in this country there is the slightest approach to the Russian brand of cigarette it must be that the book leaves are used as filling as well as wrapper, or that some one is sneaking in a lot of old discarded newspapers.

To judge from the smell, perhaps something is being imported from Soviet Russia. It could easily get by the customs officials, most of whom are cigarette smokers.

In that case, while the new process of cigarette smoking may be called profane, it certainly is not sacred. Ask Dad. He knows!

MAIL THREAT BILL PASSED BY HOUSE

Committee's Report Points to Lindbergh Kidnaping; Vote Is Unanimous.

(Associated Press.)

Spurred by the Lindbergh kidnaping, the House yesterday approved unanimously and sent to the Senate legislation providing severe punishments for those who send threatening letters through the mails.

Pausing during consideration of a series of bills designed to slash $15,000,000 from the postal deficit and help balance the budget, Chairman Mead, of the Postoffice committee, called up the Cochran bill and it was approved in less than five minutes.

Applause greeted Speaker Garner's announcement that the bill, providing maximum penalties of $5,000 fine and 20 years' imprisonment, was passed. In its report the committee said:

"A new outrage has been perpetrated in the kidnaping of the son of the famous aviator, Charles A. Lindbergh, and our mail system used to convey the threats and demands of the kidnapers.

Fiendish Act Is Cited.

"This latest fiendish act has so impressed our committee that it is deemed advisable while the Congress and the country are in a state of preparation to report this legislation when its chance of consideration and approval are excellent and for the added purpose that it will bring to the assistance of the States and localities the aid of the Federal Government in stamping out this most atrocious form of crime."

The House also passed postal legislation intended to increase revenues by more than $15,000,000 and definitely shelved the Brunner bill to stop the automatic salary reductions which take effect when revenues of a postoffice drop below its classification.

The bill passed and sent to the Senate would provide:

An increase in registered mail fees estimated to add $7,000,000 annually to Federal revenue.

An increase in insurance and C. O. D. charges estimated to bring in $2,500,000.

$100 Entry Fee Charge.

A $100 fee charge for entry of a publication as second class matter and no charge for reentry, estimated to add $500,000 in revenue.

Permission for transient second class matter sent by other than publishers and registered agents, estimated on the basis of prospective increased business to add $500,000.

An increase in money order fees estimated to add over $1,250,000.

A prohibition against depositing in resident letter boxes circulars and bills bearing no postage, estimated to add $4,000,000 by forcing the use of the mails in sending such matter. (This prohibition already applies to rural letter boxes.)

Permission for the Postoffice Department to charge extra for the payment of money orders at offices other than those on which the orders are drawn.

Authorization for railroads to provide mail transportation by motor truck instead of train.

New Haven Police Still Holding Meslo

Man Under Quiz Denies Knowing Lindbergh Had Son.

New Haven, Conn., March 9 (A.P.).—Abraham S. Ullman, assistant State's attorney, said tonight Tony Meslo, 45, held in jail since Monday night, would be kept in custody at least until Saturday pending further investigation of reports he had planned to kidnap the baby of Col. Charles A. Lindbergh.

Meslo was placed under $25,000 bonds after Mrs. Victoria Burba, of Colchester, said she had heard him and two companions discussing the baby ten months ago. Police had indicated earlier today they were convinced he had no knowledge of the case.

Ullman said two other men, whose names were withheld, had been questioned. Meslo, he said, will be presented in city court tomorrow when a continuance until Saturday will be asked. Meslo not only denied he ever had planned to kidnap the child, but said he was not aware Lindbergh had a son.

Farley, Ousted Sheriff, Freed of Theft Charge

New York, March 9 (A.P.).—Thomas M. Farley was freed of second-degree grand larceny charges in court today, but the sheriff's office he held when the allegations against him were made still was occupied by another Tammany chieftain, John E. Sheehy.

Farley, dismissed from the post of sheriff of New York County by Governor Franklin D. Roosevelt, to whom he failed to explain satisfactorily the source of large bank deposits in recent years, was all smiles when he heard Judge John J. Freschi issue a directed verdict of acquittal.

Reconstruction Group May Extend Campaign

Chicago, March 9 (A.P.).—The week's campaign by the citizen reconstruction organization to return hoarded money to circulation may be continued into next week in some States.

Frank Knox, publisher of the Chicago Daily News and chairman of the organization by appointment of President Hoover, tonight telegraphed heads of State committees that they could, if local conditions warranted, extend the campaign, originally set to end this week.

The President's Callers

Malcolm D. Whitman, New York attorney.

The Belgian Ambassador, Paul May, presented Count de Bailliet-Latour, chairman of the Belgian athletes in Olympic games.

George Roberts, special counsel of the Reconstruction Finance Corporation.

A delegation of scrap iron dealers headed by Benjamin Schwartz.

Delegates to Southeastern States Vocational Education Convention.

Kansas City Case Linked With Kidnaping of Baby

Newark, N. J., March 9 (A.P.).—Essex County Prosecutor Joseph L. Smith said tonight he was investigating the possibility of a connection by Martin Depew, alleged abductor of Mrs. Nell Donnelly, of Kansas City, with the kidnaping of the Lindbergh baby.

Smith made the statement after conferring with Prosecutor James R. Page and B. H. Thurman, chief of detectives, of Kansas City, who came here today. "I have nothing further to say at this time," Smith added.

TIP STARTS SEARCH OF MOUNTAIN CABINS

Mystery Messenger's Note to Aviator Says Baby Is Near Elkins, W. Va.

Elkins, W. Va., March 9 (A.P.).—Instructions to a barnstorming aviator to fly alone into the mountains south of Elkins for the Lindbergh baby today sent State police on a search of mountain cabins.

The aviator, George Haines, of 411 Central avenue, Cumberland, Md., told police at Cumberland that a mud-spattered automobile drew up to the curb as he left his home late yesterday and a man handed him an envelope.

In the envelope was a message printed raggedly on a road map. The note said:

"Fly 32 miles south of Elkins, W. Va. Lindbergh baby in log cabin. Come along. Out of food."

Haines said that as near as he could tell, two men were in the automobile Mud covered the license plates. He ran into the city and turned the note over to Patrolman Charles C. Roby. The police took Haines to District Attorney William A. Huster and questioning by Huster failed to shake the man's story.

Huster communicated with Elkins officers and the search was started in the vicinity of Mingo and Valley Head. It is a wild, mountainous country where there is no telegraph and little telephone service.

Residents of Elkins said they saw a strange automobile driving yesterday in Beverly road toward the mountains. Later a muddy car was reported returning at Mill Creek, along the road. It is a district little frequented in winter by others than residents.

GYPSIES WILL HELP SEARCH FOR CHILD

Continued from Page 1.

bers of their kind might have knowledge of the whereabouts of the child.

The attorney, who has represented gypsies before the courts for 30 years, last night said he had an added interest in helping direct the search of his clients for the missing babe. Mr. Miller said that he well remembers the yellow-thatched senior Lindbergh as a tot when Representative and Mrs. Lindbergh, parents of the child, resided at the old National Hotel. Miller said he often spoke to the noted flier as a child and had been quite fond of him.

Innuendoes from Hopewell, N. J., that gypsies—the bugbear of fireside tales—had something to do with the abduction of the baby have aroused the gypsies and they wish to do everything to offset that stigma.

A gypsy was arrested here yesterday for investigation. A woman had received a letter some time ago containing threats subsequent to her complaint about some gypsy fortune tellers. She was of the strong opinion that the letter was written in the same handwriting as the letter published as having been directed to Col. and Mrs. Lindbergh purportedly from the kidnapers.

The man arrested, Noah Stanley, of 910 Eleventh street northwest, was released last night. Police had learned before his arrest that he had been in New Jersey at the time of the kidnaping. It was later established he attended the funeral of a relative there. Several other gypsies, said to have accompanied Stanley, were sought for questioning, however.

DAY IN CONGRESS

March 9, 1932.

SENATE.

Met at noon and adjourned at 4:55 p. m. until noon Thursday.

Considered Interior Department appropriation bill.

Senators Wheeler, of Montana, and King, of Utah, (Democrats), attacked Indian administration.

Foreign relations committee deferred vote on world court resolution until next week.

Adopted resolution providing for senatorial committee to attend funeral of John Philip Sousa.

Labor subcommittee heard witnesses urge enactment of La Follette $5,500,000,000 public works measure as necessary guard against increased unemployment.

Agriculture committee favorably reported Norris Muscle Shoals bill.

Senator Norris (Republican), Nebraska, criticized failure of House to pass Senate antiinjunction bill rather than its own bill, though there are few differences.

Banking subcommittee heard Senator Couzens (Republican), Michigan, and Secretary of Commerce Lamont differ over inquiry by Administration on home loan discount scheme.

HOUSE.

Met at noon and recessed at 4:50 until 8 p. m. and adjourned at 10:30 p. m. until noon Thursday.

Considered measures on the calendar.

Signatures of 145 members were attached to a discharge petition to bring to the floor the bill providing $100,000,000 to aid drainage, irrigation, and levee districts.

Ways and means committee urged sales tax necessary to raise requisite revenue to balance the budget.

Speaker Garner announced there was considerable opposition to sales tax and opponents would be given opportunity to express themselves.

Representative Rainey (Democrat), of Illinois, paid tribute to the memory of John Philip Sousa.

Representative LaGuardia (Republican), of New York, criticized Century Air Line as unsafe.

Naval committee approved Gambrill resolution retaining naval postgraduate school at Annapolis.

Passed Cochran bill making it a Federal offense to send threatening letters through the mails.

Passed Kendall bill to add $7,000,000 to postal revenues by increasing fees for registering mail.

Coinage committee continued hearings on silver.

POLICE SAY INQUIRY STILL PROGRESSING

Denial of Baby's Return Is Repeated at Press Conference.

Trenton, N. J., March 9 (A.P.).—Inquiries as to the exact health of Mrs. Anne Lindbergh, which had been termed a factor in the official search for her kidnaped baby, were met tonight by State police with the statement—"You must realize the strain is terrific and has been throughout the investigation."

At the same press conference denial was made that two physicians who visited the home late in the day had even seen any member of the family They were described as having come to offer a theory of the crime.

Police reported the progress noted last night in the official investigation was continuing and 4 or 5 more days would be required to complete their check of the story of Henry (Red) Johnson, detained suitor of the nurse of the kidnaped baby.

Information Being Checked.

1. Who is Arthur Henry, who arrived this evening at the Lindbergh home by taxi from Philadelphia? What was his mission and is he still there?

A. A gentleman from Philadelphia who arrived with some information, which is now being checked. He has left.

2. Have the police located any one who was on the private lane leading from Lindbergh's home to the main road the night of the kidnaping?

A. No.

3. What are the developments at Skillman?

A. This investigation is still going on.

4. What is the status of Henry Johnson? Where is he? Is he implicated in the abduction in any way?

A. Henry Johnson still under investigation. Is in Newark. Investigation still will take four or five days to complete.

5. Have the investigators established any contact with the kidnapers or their representatives? If they have, how is the contact being carried on, by persons, letters, newspaper advertisements or phone?

A. No.

Inquire on Woman's Visit.

6. Who is the woman, Emelia Tobeska, who came to the Lindbergh home today and talked to investigators through an interpreter? What did she have to say and what was the purpose of her visit?

A. She came to offer information which is now being investigated.

7. Have you read State's Attorney Hugh Alcorn's report to Newark police in which he is reported as saying that a Betty Gow was deported two years ago and that she served six months in England?

A. Yes, but this does not seem to apply to the Betty Gow in the employ of Col. Lindbergh. However, this is still being "delayed."

8. Do you know the reason for the month's delay in the application for and the granting of Betty Gow's visa?

A. Because of immigration quota.

9. Is it true that the Mercer County detectives have withdrawn from the case? If so, when did they withdraw?

A. They have made a standing offer of cooperation. Col. Lindbergh's home is in Hunterdon County.

10. Are the police seeking Frank A. Berg or Burg? Do they want to examine him? Do they know where his yacht, Asor II, is?

A. Not on request of this office.

Progress Being Made.

11. What are the latest developments? Are you still making progress?

A. Yes.

12. Col. Schwarzkopf said at the State House conference this afternoon "the present condition of Mrs. Lindbergh is one where we can not interfere with their private affairs." This is implied by some newspapermen as meaning she is in poor health and by others as meaning that the subject of her health is simply a question which must be regarded as their private affair. Will you please straighten us out on this?

A. You must realize the strain is terrific and has been throughout the investigation.

13. Has the Lindbergh baby been returned?

A. The baby has not been returned. Two doctors came to see me (Col. Schwarzhopf, head of the New Jersey State police) to discuss a theory They saw no member of the Lindbergh family.

14. Will the police now say what general theory they hold? That is, was the kidnaping a lucky amateurish act, or the work of an organized gang??

A. No answer.

Ships Not Held Clew.

15. Do you believe any change in the attitude on the part of the police, press or public would facilitate a solution of the crime?

A. We will not hesitate to ask the cooperation of the press in any way we think necessary.

16. Is there anything to indicate the child was taken aboard a boat? Has Johnson been questioned as to his association with sailors or officers of small craft which might have been used in the kidnaping?

A. No. Yes.

17. Can you tell us whether Louis Colombo, former counsel for the City of Detroit, Mich., is or was in conference at the investigation at the Lindbergh home or elsewhere? Do you know this man and has he figured in any way in the case?

A. No. No. No.

Report Given to Curley On Baby's Return False

Boston, March 9 (A.P.).—Information received today by Mayor James M. Curley that the Lindbergh baby had been returned Sunday night to his Hopewell, N. J., home tonight had been proved just another rumor. The mayor could not be reached tonight for comment on the information which New Jersey authorities said was without foundation.

The information, Mayor Curley said, had come from a New York broker whom he declined to name. The mayor said he was informed the baby had been returned after his parents had made an agreement with the kidnapers not to notify police for 72 hours.

Theory of Two Doctors On Kidnapnig Dismissed

Hopewell, N. J., March 9 (A.P.).—Two physicians, whose names were withheld, visited the Lindbergh home late today.

Col. H. Norman Schwarzkopf said the doctors had a theory on the kidnaping, but under examination it was found "there was nothing to it." He said the physicians had not been summoned to attend Mrs. Lindbergh.

Hickey-Freeman
CUSTOMIZED CLOTHES

ENDURING QUALITY

The difference between a well-fitting suit and an ordinary suit is tailoring. In Hickey-Freeman customized clothes you get the finest hand-workmanship that can possibly be needled into a garment. That intensive use of needlecraft is an insurance policy that guarantees you a well-fitting suit up to the very last wearing.

$50 to $90

Goldheim's

Apparel for Gentlemen . . . Established 1875
FOURTEEN HUNDRED AND NINE H STREET

HOUSE WILL BEGIN STUDY OF NEW REVENUE BILL TODAY

Continued from Page 1.

principle of this Government that the majority rule.

In the report, Acting Chairman Crisp wrote that after careful consideration the committee "submits that there is no other source of revenue which will yield the amount imperatively required with as little protest, as little annoyance and as little disturbance to business as a manufacturers' excise tax."

The committee cited a $3,000,000,000 increase in the public debt at the end of the current fiscal year with a prospective deficit of $1,241,000,000 next year and the sharp decline in revenues since 1929 of several billion.

It added: "It can not be doubted, however, that any failure to balance the budget for 1933 showing as it would a continuing failure in the face of known conditions to meet current expenditures out of current receipts would evidence such a lack of sound business methods in the conduct of our national finances as to cause a loss of confidence and apprehension as to the future. * * *

"In these times of doubt and uncertainty, even more than in normal times, the unimpaired credit of the Federal Government is of paramount importance."

Suggested Income Tax Change.

The committee said by lowering the exemptions and increasing income taxes all along the line from 2 for the minimum to 46 per cent on those in excess of $100,000, about $112,000,000 additional revenue would be raised.

"These increases," it said, "particularly on the higher incomes, reaching * * * a maximum of 46 per cent, equal, if they do not exceed, the point of diminishing returns."

"No more revenue can be obtained out of a tax on large incomes," the report explained. Through the income rate hikes and the doubling of the estate taxes to 40 per cent for the maximum about $168,000,000 could be raised, it added.

On the controversial levy of 1 cent a gallon on foreign petroleum imports, it explained it was to be imposed, "even though the merchandise is imported for further manufacture," but that a drawback would be allowed on exportation of refined or manufactured foreign oil products.

Places Cause For Decline.

"Temporary relief measures, such as the bill creating the Reconstruction Finance Corporation, will be, to a large extent, ineffective unless steps are taken to balance and maintain the national credit," it added. "The bill reported by your committee will accomplish this result."

Relating the cause of the decline in Federal revenues, the report said:

"The total income tax reported by both individuals and corporations on 1929 returns which affect the revenues for the fiscal years 1930 and 1931 amounted to $2,195,000,000. On the 1930 returns the total tax reported amounted to approximately $1,178,000,000. This represented a loss of $1,016,000,000 in revenue, or a decrease of over 46 per cent. It is estimated that 1931 returns may not show more than 32 per cent of the tax returns in 1929. * * *

Stock Losses Cited.

"One of the principal causes contributing to the decrease in the individual income tax was the decrease in gains and the increase in losses from the sales of stocks, bonds and other property * * *.

In regard to corporations, the controlling factor was a decrease in gross income of 15 per cent. Many corporations failed to make any profit at all. In fact, out of about 456,600 active corporations making returns 237,000, or 52 per cent, showed a deficit instead of a profit."

Representative Rankin (Democrat), Mississippi, said in a statement:

"This sales tax proposal echoes the voice of the predatory interests and individuals of large fortunes and incidentally of large incomes who have been striving for years to place upon the statute books of this republic a sales tax that would unload the burdens of maintaining the Government upon the masses of our people. They want this done in order to reduce income taxes and inheritance taxes and to prevent the imposition of a gift tax so as to enable them to finish concentrating the wealth of the Nation into the hands of a few people, or a few families, and pass it on down from one generation to another."

Row Looms in Senate.

A row is brewing in the Senate against the tax bill, with Senator Borah (Republican), Idaho, preparing to wage war on the sales tax proposal.

The Idahoan and other Senate leaders are closely watching the House, and pending final action by that chamber there will be no open moves.

While the Republican Independents are ready to go into action and are looking for support, there is every indication so far that if the bipartisan agreement holds in the House, the same tactics will be pursued in the Senate. Regulars of the two groups have a substantial majority.

PRESIDENT STRIKES BACK AT BYRNS ON ECONOMIES

Continued from Page 1.

hour. It said President Hoover was "glad" Speaker Garner had appointed the special economy committee to undertake a reorganization of Government departments, even though he (the President) had suggested the task be left to him.

"He at once instructed all officials of the Government to cooperate in full with the committee," the statement said, "freely submitting their individual views and every possible suggestion to the committee for its consideration, just as they would have been called upon by the President to do had his proposal been accepted by the House."

The statement repeated a previous reminder by the President "of the twenty years of failure every effort by Congress to eliminate overlapping and useless functions in the Federal Government for purposes of economy."

The White House communique closed with an expression of confidence that every avenue of saving would be disclosed before the committee, coupled with a promise that the President would view with sympathy every piece of legislation placed upon his desk to this end, provided only it did not mar the efficiency of necessary functions.

Text of Statement.

Yesterday's text from the White House follows:

Congressman Byrns seems to be under some misimpression. The President, in view of the 20 years of failure of every effort by Congress to eliminate overlapping and useless functions in the Federal Government for purposes of economy, asked, in a message on February 17, that authority should be given to him to execute definite projects of reorganization and economy subject to the opportunity to the Congress to express its views upon each action.

He stated that such reorganization and reduction by the Executive should be undertaken gradually as the result of study and experience gained as the process proceeded.

The House recognized the importance of the matter, but felt that it should be again undertaken directly by the Congress instead of by the President. They set up the economy committee for this purpose.

Called for Cooperation.

The President has been glad that this committe should undertake this great task. He at once instructed all officials of the Government to cooperate in full with the committee, freely submitting their individual views and every possible suggestion to the committee for its consideration, just as they would have been called upon by the President to do had his proposal been accepted by the House.

Some of these reports or suggestions by departmental heads have already been completed and laid before the committee. Others are in progress. Each administrative officer has his own personal views in these matters.

The President has confidence that every avenue of saving will be laid before the committee and that the committee will exhaustively examine the advisability of any such suggestion.

The President's desire is for action at this session of Congress and he will give most sympathetic consideration to any legislation which is sent to him which brings about real economy and is consonant with the preservation of the efficiency and necessary functions of the Government. What the country wants and needs is real results.

Women, Irked, Form Prague Bank.

Prague, Czechoslovakia, March 9 (A.P.).—Several leaders of the womens clubs hereabouts announced today they were sick and tired of the mess men bankers had made of the world's finances and that therefore they had organized the Women's Bank of Prague. It will be managed entirely by women and will extend credit to women only. The profits, if any, will be devoted to feminist propaganda.

SPECIAL NOTICES.

D. EDWARD CLARK, PEELLE, OGILBY & LESH, Attorneys.

NOTICE OF DISSOLUTION OF PARTNERSHIP. The co-partnership heretofore existing between WILLIAM H. McARTHUR and WILLIAM C. MARTIN, trading under the firm name and style of POTOMAC CONSTRUCTION COMPANY, and doing a pile driving and general construction business, principally in the City of Washington, District of Columbia, and having its office and place of business in said city and District, is, this 7th day of March, 1932, dissolved by mutual consent and written agreement.
WILLIAM H. McARTHUR.
WILLIAM C. MARTIN.
Washington, D. C., March 7, 1932.

QUICK DIVORCE: INFORMATION GIVEN ON NEW ARKANSAS 90 DAYS' DIVORCE LAW.
Write: N. J. RODGERS,
P. O. Box 125, Hot Springs, Ark.

GOING? WHERE? Tell us when and we'll move your furniture and take mighty good care of it at low cost. A telephone call will save you time and trouble. Natl. Delivery Association. Nat. 1460.

Window SHADES; Floor Coverings; SCREENS; prompt, econ. serv. KLEEBLATT, 11th and H ne. Linc. 0679.

NOTICE Why Be Unemployed? Learn shorthand, typewriting, business letter writing, be a good speller. New, easy methods. Complete course—average time 2-6 months. Position guaranteed graduates. Start immediately. Classes limited. BOYD SCHOOL, "Accredited" (Est. 16 years.) Schools in other cities. 1333 F St. Nat. 2342.

Folding Chairs
FOR RENT OR SALE
D. Notes, 633 Indiana Ave. Dist. 8112.

BISHOP SHAHAN RITE TO BE HELD MONDAY

Rector Emeritus of Catholic University to Be Buried in Shrine Vault.

Solemn pontifical mass will be sung over the body of Bishop Thomas J. Shahan, rector emeritus of Catholic University of America, by Archbishop Michael J. Curley, of Baltimore, at 10 o'clock Monday morning in the National Shrine of the Immaculate Conception. Burial will be in a vault in the shrine.

Bishop Shahan died at his home, Holy Cross Academy, 2935 Upton street, early yesterday, when stricken with a heart attack. He has been connected with Catholic University for more than 40 years, serving as its first rector for eighteen years and as rector emeritus since 1928.

The suddenness of the bishop's death was a shock to his many friends. Dr. W. Coleman Nevils, S. J., president of Georgetown University, where he was greatly esteemed, said:

"In the death of Bishop Shahan not only the church and Catholic education, but the entire country, has lost a great scholar, distinguished linguist and theologian. It is with great pride we realize at Georgetown that we gave him our highest degree in 1927."

Native of New Hampshire.

The bishop was a founder and one of the editors of the Catholic Encyclopedia from 1905 to 1929, and founder of the National Conference of Catholic Charities, of which he was president for some time. He was also president of the Catholic Education Association for eighteen years.

Bishop Shahan was born in Manchester, N. H., in 1857, and enrolled in Montreal College, Canada, in 1872. He attended the American College at Rome for four years and in 1882 was awarded the degree of doctor of sacred theology from the College of Propaganda, Rome. He studied history at the University of Berlin for two years and at the New Sorbonne and Institute Catholique, Paris.

Golden Jubilee Was Near.

He was ordained a priest in 1882 and served as chancellor and secretary of the diocese of Hartford until 1888, and the following year he came to the Catholic University as professor of church history and patriology, and in 1901 became rector of the school.

At the beginning of his rectorship he was created the domestic prelate of the pontifical court with the rank of monsignor, and on November 15, 1914, he was consecrated titular bishop of the Germanicopolis. In 1928 he was assistant at the pontifical throne. He was an officer of the Legion of Honor.

During his rectorship he wrote and translated a number of books and contributed to Catholic magazines.

Post Gallery of Notables

JOHN JACOB RASKOB.

FEW men have experienced the sudden and exciting transition John Jacob Raskob experienced in 1928. Consider his position at the outset of that year. He was an outstanding figure in business, a man whose wealth and wisdom commanded the respect of the entire financial world.

Then, in the summer of 1928, he became chairman of the Democratic national committee. His task was to try to elect his friend, Alfred E. Smith, as President. Like Smith, he was a wet, and, like Smith, he was a Catholic. This was too much. A torrent of abuse was dumped on him, he who but a few months before could have counted his enemies on the fingers of one hand.

Throughout it all, Raskob remained calm. When Smith was defeated, Raskob went right ahead and prepared for the campaign of 1932. Using his own money, he set up a high-powered publicity machine, and it is generally agreed that this move had much to do with the favorable position the party now occupies.

Had Raskob followed in the footsteps of his ancestors, he would have been a cigar maker. His great-grandfather, Jacob Raskob, who had migrated here from Alsace, had established a cigar shop in Lockport, N. Y., and it had been handed down from father to son.

"J. J.," however, studied stenography, became secretary to Pierre du Pont, and set out to acquire a fortune. Ultimately, no doubt, he would have become rich in the du Pont de Nemours Co., at Wilmington, Del. However, a wise investment in General Motors stock in 1913, hastened the day.

General Motors stock made Raskob the multimillionaire he is today, and his advice to 80 other men to invest in it made them millionaires, too.

In 1906, Raskob married Helena Springer Green, a descendant of Thomas Green, second Governor of Maryland, who had come over with Lord Baltimore in the Ark and the Dove. The Raskobs had twelve children, one of whom, William, died a few years ago.

Raskob likes to read biography. His favorite outdoor sports are sailing and hunting. As a bridge player and a golfer, he is said to be terrible. His weakness is gay foulard ties with handkerchief to match.

E. T. F.

Henry Erskine Smith, Playwright, Dies at 90

New London, Conn., March 9 (A.P.). Henry Erskine Smith, 90, author and playwright, died here last night after an illness of two weeks.

Besides his New London home, he maintained a residence at the Authors Club, in New York, where he was born. He began writing plays in 1907 after writing several stories.

New York Legislature Defeats Rum Board Bill

Albany, N. Y., March 9 (A.P.).—The Assembly of the New York Legislature, which a few days ago passed a resolution asking Congress to return liquor control to the States, today defeated a bill creating a State liquor commission, which its authors contended could handle intoxicants without violating Federal provisions.

The vote was 69-63 on a motion to report the measure out of committee. Assemblyman Jacob Schwartzwold, a Brooklyn Democrat, sponsored the bill in the Lower House.

HOARDING BY BANKS CHARGED TO HOOVER

He Asks Further Data on Claims of Scrap Iron and Steel Group.

(Associated Press.)

A public contention that bankers have been hoarding and thereby restricting credit facilities yesterday brought from President Hoover a prompt request that its authors name the towns and cities in which this has happened.

Benjamin Schwartz, director of the Institute of Scrap Iron and Steel, who presented the accusation personally to the Chief Executive, asserted upon leaving the White House he would forward by mail a list of towns within this category.

Schwartz headed a delegation of more than a score of members of the institute, holding a convention here. He handed to the President a lengthy petition and statement declaring many banks have refused to accept scrap iron accounts and thereby have "prevented the collection of valuable raw materials which constitute an excellent investment today."

Cites Employment Menace.

"This restrictive credit policy, if continued," the petition said, "will prevent the maintenance of the employment of hundreds of thousands of men who might profitably be employed in the machinery and organization of the scrap iron industry for the collection, preparation and distribution of these by-products of American industry.

"This restrictive policy, if continued, will create a drain on the iron ore reserves of the country, while valuable raw materials are permitted to be dumped or to rot away, and will constitute a disservice to the national policy of conservation."

The statement asserted that approximately 40,000,000 tons of scrap were used in the manufacture of steel in 1929, and that this use conserved approximately 200,000,000 tons of natural resources in the form of iron ore and coal during that single year.

May Exhaust Supply.

It added that unless the use of scrap was continued, available iron ore in the Lake Superior district would be exhausted by 1960.

Members of the institute expressed to the President appreciation of the reconstruction program already enacted or before Congress, and expressed hope that these instruments would further relax credit facilities for the scrap iron industry.

They delivered a pledge that the industry would "undertake a program to provide employment for the 500,000 people normally employed in the scrap iron and steel industry.

MISS THORNE'S FUNERAL.

Rites for Native of Ohio Will Be Held Here Tomorrow.

The funeral of Miss Mary A. Thorne, 77, who died Tuesday at Emergency Hospital after a brief illness, will be held at 10 a. m. tomorrow at Joseph Gawler Sons chapel.

A native of Bellbrook, Ohio, Miss Thorne lived in Colorado for a number of years. For the last seventeen years she had been a resident of Washington.

Miss Thorne is survived by one brother, George H. Thorne, of Bellbrook, Ohio; an adopted son, Francis Thorne, of 2124 I street, this city, and four nieces, one of whom, Mrs. Jessamine T. McCoy, lives at 3420 Sixteenth street.

Brooklyn Daily Times Buys Standard Union

New York, March 9 (A.P.).—Sale of the Brooklyn Standard Union by Paul Block to Fremont C. Peck, owner of the Brooklyn Daily Times, was announced today in formal statements carried in both newspapers.

Effective tomorrow the two papers will be consolidated as the Brooklyn Daily Times and Standard Union. The Brooklyn Daily Times was established February 23, 1848, and the Standard Union fifteen years later.

NEW ORLEANS FIGHT AT JAIL FATAL TO 3

Two Officers and Prisoner Die in Gun Battle as Latter Holds Off Hundreds.

New Orleans, March 9 (A.P.).—Running amuck with pistols and a pump gun in the Twelfth Precinct Police Station here today, Percy Thompson, 28-year-old Negro, held off a hundred officers for an hour, shot and killed two policemen, wounded a third officer and a Negro trusty and two hours later was slain himself while riding in a police automobile.

The dead men were Patrolman Cornelius Ford and Corporal George Weidert. The wounded are Patrolman Albert Oestricher, with a bullet wound in the abdomen, and William King, the Negro trusty.

Thompson was shot in the chest as he was rushed in his unlocked cell by a group of officers led by Harry Gregson, chief of detectives, and was disarmed and captured. He had been arrested on a charge of housebreaking and petty larceny.

He was taken to a hospital for treatment of his first wound. There Thompson said he rebelled over a beating given him by officers with a rubber hose in the police station. He said he snatched Ford's pistol and shot him.

On being taken from the hospital to the First Precinct Station, Thompson was said by officers Vick Swanson and James Smith, accompanying him, to have snatched at Swanson's holster in an attempt to get his revolver. Swanson shot the Negro near the heart and Thompson died a few minutes later.

More than a hundred policemen hurried to the little jail in the heart of the Negro section at the alarm that a disturbance had broken out in the jail.

A dense crowd, mostly Negroes, was dispersed into smaller groups as officers took up picket positions and pumped bullets from riot guns, pistols and a machine gun into the second floor cell tier, where Thompson was firing at them over the bodies of the two officers.

LABOR TO SUPPORT ANTIHOARDING PLAN

Head of Central Labor Union Calls Upon All Members to Give Aid.

Organized labor in Washington threw the support of its 87,000 members behind the antihoarding campaign last night.

Pointing out that the American Federation of Labor, the American Legion, the Association of National Advertisers and other prominent organizations have joined in the fight against depression, President R. A. Dickson, of the Washington Central Labor Union, called upon all members of organized labor here to do their bit by putting idle dollars to work.

"This vital war against depression can be won to a very large extent by immediately replacing in circulation the monies that have been withdrawn," Mr. Dickson declared.

Mr. Dickson issued a personal appeal to the leaders of the subordinate local labor organizations to take an active part in this campaign, to keep it constantly before their membership, post appeals for cooperation in conspicuous places, make mention of it whenever sending out other appeals and to see that no let-up is permitted until the campaign has accomplished its purpose.

The antihoarding drive will be discussed tonight by three speakers over two different local radio stations. George A. G. Wood, president of the Washington Gas Light Co., will speak over Station WRC at 6:15 o'clock. Joseph P. Tumulty, who was secretary to President Wilson, will also speak from Station WRC at 7:45 o'clock. Arthur Hellen, attorney, will talk on antihoarding from Station WOL at 7:15 o'clock.

Last night's radio address was by John B. Colpoys, editor of Labor, who spoke from WOL.

The drive was endorsed yesterday by Robert V. Fleming, president of Riggs National Bank. "I believe the campaign will be productive of much good," he said, "particularly in those sections of the country where the people have been frightened by many failures. I believe that, following the emergency measures passed by Congress, this is an excellent time for the campaign to be held. I believe it will go a long way toward restoring confidence, which will result in good activity in trade."

OPEN A CHARGE ACCOUNT
FINE MEN'S WEAR
EISEMAN'S, 7th & F

Circulate your hoarded dollars.

EACH TRUNK . . . EVERY PIECE OF HAND LUGGAGE WE HAVE IN OUR

LUGGAGE DEPARTMENT

IS FROM THE WORLD'S BEST MAKERS . . . PERFECT IN EVERY PARTICULAR . . .

Made especially for us, this splendid luggage bears the special distinction of being quite moderately priced for the exceptionally high quality received. We should like you to see our selections TODAY, particularly as we have at this time SOME EXTRAORDINARY SPECIAL VALUES.

FITTED CASES, Imported, $12.75
FITTED CASES, $16.50, $19.75, $24.50
WOMEN'S LEATHER CASES, $7.50, $9.75, $12.75
WOMEN'S LEATHER OVERNIGHT CASES, $5.00
WOMEN'S HAT BOXES, $7.50, $10, $11, $15
GLADSTONE BAGS, Very Special, $12.75
ZIPPER BAGS FOR WOMEN, $6.50
WARDROBE TRUNKS, all sizes, from $29.75 up
MANY LEATHER NOVELTIES, $1.00

JULIUS GARFINCKEL & Co.
F STREET AT FOURTEENTH

Quality Cannot Be Over-emphasized in
DIAMONDS

Diamond and Platinum *Wedding Rings*
12 Full-cut diamonds in iridium platinum band. Exclusive design.
$55
Other plat. & diamond rings $35 to $400.

To conform to R. Harris & Co. high standards, a diamond must be absolutely perfect (flawless), of the finest color and quality. You are certain of highest quality and genuine value here.

Diamond Solitaires $50 to $5,000

R. Harris & Co.
F Street at 11th
Jewelers and Diamond Merchants for Over Half a Century

RADIOS . . . LAMPS . . . BEDDING — LIFETIME FURNITURE — ELECTRIC REFRIGERATORS

See The Beautiful New Living Room Groups

Available In So Many Decorative Upholsteries At Mayer & Co. Now

CREATED BY KARPEN

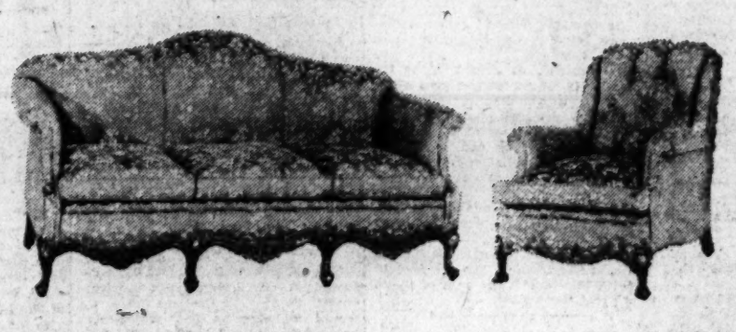

This Group In Tapestry $265

Available In Your Choice of 25 Other Decorative Fabrics

AT THE SAME PRICE

A distinctive Karpen Group made up in a soft green tapestry with quiet floral motif; two pieces as shown above with carved mahogany base and tufted back lounge chair. These pieces are of Karpen Guaranteed suspended webbed construction . . . hair filled and absolutely sanitary . . . the finest workmanship and tailoring throughout. One of the many in our present showing.

Dozens of Other Groups in Choice of Covers, $185 up

MAYER & CO.
Seventh Street — *Between D and E*

PARKING . . . DRIVE TO REAR ENTRANCE — YOUR CAR WILL BE PARKED

DIED

BAUM—Suddenly, on Tuesday, March 8, 1932, CHARLES, beloved husband of Clara Bernheimer Baum, aged sixty-two years. He also is survived by three children, Martin, Evelyn and Betty Baum.
Funeral from his late residence, 3520 Edmunds street northwest, on Thursday, March 10, at 2 p. m. Interment Washington Hebrew Cemetery. Services by the W. W. Chambers Co.

CAMPBELL—On Wednesday, March 9, 1932, at Sibley Hospital, WILLIAM REED, beloved son of the late Thomas K. and Mollie E. Campbell and beloved father of Mrs. Floyd G. Caskey, of Washington, D. C., and Mrs. Harry P. Coulter, of East Orange, N. J.
Funeral services at the W. W. Chambers Co. funeral home, 1400 Chapin street northwest, on Friday, March 11, at 9:30 a. m. Services at the grave at 1 p. m. Friday. Relatives and friends are invited. Interment Hebron Cemetery, Winchester, Va.

CURTISS—Suddenly, on Tuesday, March 8, 1932, DANIEL W., beloved husband of Rosa B. Curtiss.
Remains resting at W. W. Deal's funeral home, 816 H street northeast. Funeral services will be held at Del Ray (Va.) Methodist Church, on Friday, March 11, at 11 a. m. Interment Bethel Cemetery, Alexandria, Va.

FLICK—On Monday, March 7, 1932, at Detroit, Mich., JOHN B., husband of Eva M. Elwood Flick.
Body resting at Joseph Gawler's Sons' chapel, 1754 Pennsylvania avenue northwest, after 10:30 a. m., Friday, March 11, where funeral services will be held at 2 p. m. Interment at Rock Creek Cemetery.

FLICK—A special communication of Hiram Lodge, No. 10, F. A. A. M., is called for Friday, March 11, 1932, 1 p. m., at the Masonic Temple, to attend the funeral of our late brother, JOHN B. FLICK, who died on March 7, 1932.
PAUL H. MORELAND, Master.
WM. H. GRASS, Secretary.

FUREY—St. Peter's Commandery, No. 134, Knights of St. John, will visit at the late home of Brother JAMES H. FUREY, 43 Rhode Island avenue northwest, Thursday, March 10, 1932, at 8 p. m. By order of
JOHN F. CONNER, President.

GAUZZA—On Tuesday, March 8, 1932, at his residence, 259 Rock Creek Church road northwest, STEPHEN, beloved husband of the late Angela Gauzza and father of Victor, Joseph, Rose and Stephen Gauzza, jr., and Mrs. Mary Ronsisvalle and Mrs. Louise Gorrillo.
Funeral from his late residence on Friday, March 11, at 9 a. m. Requiem mass at Holy Rosary Church at 9:30 o'clock. Relatives and friends invited to attend. Interment St. Mary's Cemetery.

HARRIS—On Tuesday, March 8, 1932, IDA E., beloved wife of Charles E. Harris.
Funeral from her late residence, 705 Longfellow street northwest, on Friday, March 11, at 8:30 a. m. Requiem mass at the Church of the Nativity at 9 a. m. Relatives and friends invited. Interment at St. John's Cemetery, Forest Glen, Md.

HIGGS—On Monday, March 7, 1932, at his residence, 1313 Potomac avenue southeast, at 10 o'clock a. m., THOMAS FRANK, beloved husband of Mary Jane Higgs. He is survived by one daughter, two sons and two brothers.
Funeral from the above residence on Thursday, March 10, at 8:30 a. m., thence to St. Peter's Church, where mass will be offered at 9 a. m. for the repose of his soul. Interment Congressional Cemetery. Services by the W. W. Chambers Co.

JARRETT—On Tuesday, March 8, 1932, at her residence, 8 Sixth Spruce street, Clarendon, Va., LAURA GRAHAM JARRETT (nee Eichelberger), beloved sister of Wheeler Oldham Eichelberger and Chester A. Eichelberger.
Mass will be said at St. Charles Catholic Church, Clarendon, Va., Friday, March 11, at 9:30 a. m. Interment Rock Creek Cemetery.

JARVIS—On Tuesday, March 8, 1932, at the residence of her daughter, Mrs. Emanuel Spaich, AUGUSTA LOUISE, widow of John F. Jarvis. She is survived by another daughter, Mrs. Merton A. English and a brother, Dr. Herman B. F. Heath, of New York City.
Funeral services will be held at the home of Mrs. English, 3317 Sixteenth street, Friday, March 11, at 2 p. m. Interment private.

LAWRENSON—On Wednesday, March 9, 1932, at his residence, 1275 Owen place northeast, ROBERT JAMES, beloved husband of Gertrude M. Lawrenson.
Funeral from the above residence on Friday, March 11, at 2:30 p. m. Interment Cedar Hill Cemetery. Services by W. W. Chambers Co.

McCORMICK—On Wednesday, March 9, 1932, at his residence, 1209 Four-and-a-half street southwest, EDWARD M., beloved husband of Carrie McCormick. Notice of funeral later.

MORRIS—Suddenly, on Wednesday, March 9, 1932, GEORGE F., beloved husband of Ellen T. Morris (nee Garland).
Funeral from his late residence, 7 Adams street northwest, Saturday, March 12, at 8:30 a. m., thence to St. Martin's Church, where requiem mass will be said at 9 o'clock for the repose of his soul. Interment Mount Olivet Cemetery. Relatives and friends invited.

MYTON—On Tuesday, March 8, 1932, at 1:30 p. m., at his residence, 827 Ingraham street northwest, BENNER R., beloved husband of Margaret C. Myton, and father of James I. Myton, Mrs. G. A. Crist, Mrs. V. B. Pearce, Graham R. and William A. Myton, Mrs. William A. Ludke and Mrs. Ralph D. Keadle.
Funeral services at the Brightwood Park Methodist Episcopal Church, Eighth and Jefferson streets northwest, on Thursday, March 10, at 2:30 p. m. Interment at Abbey Mausoleum.

OCKERHAUSEN—On Wednesday, March 9, 1932, at her residence, 827 Tuckerman street northwest, LOUISE, beloved wife of the late Conrad Ockerhausen and daughter of the late Leonard and Elizabeth Eckert and sister of George Christian Eckert and the late Henry Eckert.
Funeral services at Hysong's parlors, 1300 N street northwest, Saturday, March 12, at 2 p. m. Interment Prospect Hill Cemetery.

OCKERHAUSEN—A special meeting of Warren G. Harding Chapter, No. 21, Order of Eastern Star, will be held at the Masonic Temple, Thirteenth street and New York avenue northwest, on Saturday, March 12, at 1 p. m., for the purpose of attending the funeral of our late Sister, LOUISE OCKERHAUSEN, at Hysong's parlors, 1300 N street northwest. By order of
EDITH E. SPENCE,
Worthy Matron.

PERRY—On Tuesday, March 8, 1932, MARY E., widow of Dr. George N. Perry.
Funeral services at the S. H. Hines Co. funeral home, 2901 Fourteenth street northwest, on Thursday, March 10, at 10 a. m.

SAVAGE—On Tuesday, March 8, 1932, at her residence, 623 Maryland avenue northeast, VIRGINIA C., widow of Dr. Linnaeus S. Savage.
Funeral services at her late residence, on Thursday, March 10, at 10:30 a. m. Interment at Rock Creek Cemetery.

SHAHAN—On Wednesday, March 9, 1932, at his residence, 2935 Upton street northwest, the Most Right Rev. THOMAS JOSEPH SHAHAN, aged seventy-five years.
Remains will lie in state at his residence until Saturday night when they will be removed to the National Shrine Crypt, where they will lie in state from 10 a. m., Sunday, until Monday, March 14, when solemn requiem mass will be sung at 10 a. m. Interment at the National Shrine.

SOUSA—On Sunday, March 6, 1932, at Reading, Pa., JOHN PHILIP SOUSA, lieutenant commander, U. S. N. R. Forces, husband of Jane Bellis Sousa.
Lieut. Comdr. John Phillip Sousa's body will lie in state in the bandroom at the Marine Barracks, Eighth and G streets Southeast, where funeral services will be held on Thursday, March 10, at 3 p. m. Interment at Congressional Cemetery.

SOUSA—A Special Communication of Hiram Lodge, No. 10, F. A. A. M., is called for Thursday, March 10, 1932, at 2 p. m., at the Masonic Temple, to attend the funeral of our late Brother, JOHN PHILIP SOUSA, who died on March 5, 1932.
PAUL H. MORELAND, Master.
WILLIAM H. GRASS, Secretary.

SPRUCEBANK—On Tuesday, March 8, 1932, at the Masonic and Eastern Star Home, Takoma Park, D. C., HANNAH, wife of the late James Sprucebank.
Services at the S. H. Hines Co. funeral home, 2901 Fourteenth street northwest, on Thursday, March 10, at 2 p. m. Interment Congressional Cemetery.

SUGGS—On Wednesday, March 9, 1932, at her residence, 903 North Carolina avenue southeast, ANNIE MYRTLE, beloved daughter of Daisie Covington and beloved wife of Clyde Suggs, and survived by six children.
Funeral from the W. W. Chambers Co. funeral home, 1400 Chapin street northwest, on Friday, March 11, at 2 p. m. Interment Cedar Hill Cemetery.

THORNE—On Tuesday, March 8, 1932, at Emergency Hospital, MARY A. THORNE.
Remains at Joseph Gawler Sons, 1750 Pennsylvania avenue northwest, where services will be held on Friday, March 11, at 10 a. m. No flowers. (Denver and Longmont, Colo., papers please copy.)

WHITING—On Wednesday, March 9, 1932, at his home in Saratoga, Calif., HARRY S., son of the late Harry C. and Sally M. Whiting and husband of Lucy Cormack Whiting, and brother of Mrs. John H. Finney, of this city.

WOOTTEN—At her residence, 1628 Columbia road northwest, Washington, D. C., CATHERINE LYNCH WOOTTEN, daughter of the late Patrick and Bridget Lynch, pioneer citizens of Atlanta, Ga., and widow of P. B. Wootten, of Atlanta, Ga., and Nashville, Tenn.; mother of Catherine Hinton Wootten, in her seventy-fifth year.
Funeral from the above residence Friday, March 11, at 9:30 a. m., thence to Sacred Heart Church, where mass will be said at 10 o'clock. Interment in Mount Olivet Cemetery, Nashville, Tenn. (Atlanta, Ga., and Nashville, Tenn., papers, please copy.)

CARD OF THANKS

BACHE—We wish to thank the many friends and relatives for their kindness, sympathy and beautiful tributes at the recent death of our loved one, WILLIAM R. BACHE.
THE FAMILY.

FUNERAL DIRECTORS

THOS. S. SERGEON
1011 7TH ST NW Telephone Natl 1090.

JAMES T. RYAN
317 PA. AVE. SE. Atlantic 1700.

WM. H. SARDO & CO.
412 B ST. NE. Phone Lincoln 0524.

ESTABLISHED 1876.
JOHN R. WRIGHT CO.
1331 10th st. nw. Phone North 0047.

J. WILLIAM LEE'S SONS
FUNERAL DIRECTORS.
CREMATORIUM
332 PA AVE. NW NATL. 1384 & 1385

CHAS. S. ZURHORST
301 EAST CAPITOL ST. LINCOLN 0372.

P. J. SAFFELL
733 5th st. nw. Natl. 0537.

Frank Geier's Sons Co.
1113 SEVENTH ST. NW Telephone
Modern Chapel NATIONAL 2473

FUNERAL DESIGNS

Appropriate Funeral Designs Reasonably Priced
Flowers Telegraphed Anywhere
Cooke
1709 Conn. Ave. Potomac 5300

GUDE BROS. CO., Florists
1212 F STREET. National 4276
APPROPRIATE FUNERAL DESIGNS.

GEO. C. SHAFFER 900 14TH ST NW
Expressive Floral Emblems Phone
Moderate prices Open eve. & Sun. Nat. 0106

FLORAL TRIBUTES $3.50 Up
J. H. SMALL & SONS
Phone NORTH 7000 DUPONT CIRCLE

CEMETERIES

Choice Lots and Sites for Sale
ENDOWMENT FUND
ENSURING PERPETUITY
Glenwood Cemetery

ROSES—
ALL COLORS
AT $2 DOZEN
Are always obtainable at
SMALL'S
DUPONT CIRCLE
We charge and deliver
NORTH 7000

CHAMBERS
Opens
BRANCH PARLOR
517 11th Street S.E.
(Near Pennsylvania Ave.)
Complete Funeral
As Low as $75 up
Largest in the City
No Charge for use of Chapels. No Charge for Hearse and 2 Cars with each Funeral—Only $7 each additional car.
In Case of Death Call
THE GREATER
W.W.Chambers Co.
14th, Cor. Chapin St. N.W.
Phone COlumbia 0432
Where the Best Costs Less

AMBULANCES
Best in Town. Local Call.... $4.00
Call Chambers Co. Col. 0432.

Any Family Can Afford Ryan Service

We consider the limitations of the expenditure and act accordingly, with the result that any family can afford Ryan service, a service that has maintained a high standard of efficiency through years.

Perfectly appointed funeral home. Music if desired. Lady attendant. These essentials are offered without extra charge. For our complete funeral prices, call Atlantic 1700-1701.

James T. Ryan
Funeral Director
317 Pa. Ave. S. E. Phone Atlantic 1700-1701

LENTEN CHOIR MUSIC ACCLAIMED BY MANY

Careful Enunciation Is One of Features Before Large Audience.

An inspiring program of Lenten music, both vocal and instrumental, by the National Capital Choir, was heard last night by a large and appreciative audience at the Universalist National Memorial Church. The group will give another Lenten program next Wednesday.

Careful enunciation and choral loveliness marked the renditions of the choir, which is under the direction of Dr. Albert W. Harned. The program was divided into two sections and each number followed harmoniously upon the other without a break.

Outstanding among the choral numbers were "Sweely He Hath Borne Our Grief," from Handel's "Mesiah," and "Jesu, Friend of Sinners," by Grieg. These two selections were best received.

The chronological order of the selections follows:

"Come Let Us Sing Unto the Lord" (from the Ninety-fifth Psalm) Mendelsohn; "O Saviour of the World," from the "Darkest Hour," by Moore, with Irene Koehl, soprano, and Eugene Dahl, tenor; "Surely He Hath Borne Our Grief," from "The Mesiah," Handel; "Jesu, Friend of Sinners," Grieg; "A Song of Penitence" (Busalied), Beethoven, sung by Jessie Masters, contralto.

"O Man, Behold Thy Master," by the Bohemian Brethren, and arranged by Riegel; "O Praise Ye God," Tschaikowsky; "Fugue Chromatique," Rheinberger; "And God Created Man," Haydn, with Edward Singer, tenor; "Achieved Is the Glorious Work," from "The Creation," Haydn; "All Thy Works Praise Thee," ancient Hebrew melody, Miss Masters; "Unfold Ye Portals Everlasting," from "The Redemption," Gounod, and the concluding "Recessional" sung a capella.

Phi Kappa Tonight Initiates Raskob

Doctor and Two Priests Also to Become Honorary Members.

The Phi Kappa Fraternity of the Catholic University will install John J. Raskob, Dr. Raymond Sullivan, the Rev. Dr. Maurice Sheehy, and the Rev. Dr. G. B. Stratemeier as honorary members of the national organizations at a banquet tonight at the Mayflower Hotel.

Besides the initiates the Rev. Joseph Donnelly, the Rev. Frank J. Guy, fraternity spiritual director; the Rev. Dr. Charles Hart, moderator, and Admiral William Benson, honorary member, will address the fraternity. Carl J. Niggel, president of the local chapter of the organization, will welcome the new members, and William T. Hannan will review the club's history.

Joseph Donnelly, John Oliver, and Francis Reardon are on the committee arranging for the reception of the honorary members.

Jersey Suspect Linked With Safe Robbery Here

Elizabeth, N. J., March 9 (A.P.).—Local police reported today to the Postoffice Department fingerprints of one of two men picked up near the Bound Brook postoffice corresponded with those found on a robbed safe in a Washington (D. C.) postoffice substation. The men are Fred Jackson, 28 years old, of Hoboken, and William Davis, 38, of Hoboken.

They will be turned over to Federal authorities tomorrow.

Production of Ford V-8 Is Ready to Start Today

Detroit, March 9 (U.P.).—Mass production of the new Ford V-8 is scheduled to begin tomorrow, it was learned today.

The 69-year-old manufacturer personally stamped the number "1" on the first engine of the new series this morning at a simple christening ceremony attended by Edsel Ford, Charles E. Sorenson and a small group of workmen. Photographs of the scene were taken and advertisements will appear in practically every newspaper within the next week.

PARIS AND LONDON FACE VITAL ISSUES

Continued from Page 1.

the idea of a Mediterranean pact with Great Britain he will do so, it is believed, with some assurance that Italy is favorable.

A Mediterranean pact would be accepted as a powerful factor in the solution of the problem of the relative naval strength of France and Italy. It is pointed out that to France political security remains the first issue, and the impression has been growing that France will make concessions on reparations, hoping thus to obtain a liquidation of the world's main financial problems, including the question of intergovernmental debts.

SMITH MEN DIVIDE MINNSOTA'S VOTES

Continued from Page 1.

of the meeeting by Smith supporters. Within a minute after the convention was called to order by J. J. Farrell, chairman of the State central committee, a Roosevelt supporter, a backer of Smith had seized his microphone.

Farrell finally obtained control and recognized another Roosevelt supporter, who nominated Einar Hoidale, of Minneapolis, for convention chairman. Hoidale was elected over Neil M. Cronin, Minneapolis city attorney, leader of the Smith group.

The rump convention then assembled and adopted resolutions favoring repeal of the eighteenth amendment, dissolution of the Federal Farm Board, and immediate payment of veterans' adjusted service certificates.

Resolutions adopted by the official convention included condemnation of the Hawley-Smoot tariff act, immediate payment of veterans' adjusted service certificates, refinancing of agriculture through loans which would be handled by the Federal Land Banks, and a reefrendum on prohibition.

The delegation to the national convention will consist of 20 district delegates with one vote each, and eight delegates at large with one-half vote each.

Lion Cub in Hospital; Spurned by Its Mother

Chicago, March 9 (U.P.).—A new baby is taking its milk from a bottle in a private room at the Washington Boulevard Hospital. Nurses attend its every whim, 24 hours a day. Physicians look in every few hours.

The baby, "Ri-Ri," one of the few lions born in captivity, responds with a wag of its tawny tail.

"Ri-Ri" will be kept in bed for a month recovering from parental neglect and then will be taken back to its birthplace, the private zoo of George F. Getz, at Holland, Mich.

The baby was born five days ago. Its mother refused it attention, so Getz hastened the cub to Chicago. It is believed to be the first lion ever to be nursed in a Chicago hospital.

"Ri-Ri" is 1 foot long, weighs 2 pounds 9 ounces and already has learned how to purr.

MEXICO WILL COIN MORE SILVER MONEY

Move to Ease Shortage of Currency Is First in Recovery Program.

Mexico City, March 9 (A.P.).—Coinage of more silver money to relieve a shortage of currency in Mexico and stabilize the exchange situation was the first step in a reconstruction program announced tonight by Alberto J. Pani, secretary of the treasury.

Much of Mexico's financial ills could be traced to a shortage of money and a consequent lack of confidence, combined with the world-wide depression, he said. He added that modifications of the Calles monetary law of July 25 last would be a means of remedying the situation.

The changes permit the treasury department to order the coinage of an additional amount of money, subject to the approval of the board of directors of the Bank of Mexico. The order specifies that this coinage shall be only what is "strictly indispensable to cover the present insufficiency."

The Bank of Mexico was reestablished as the regulatory organ of money in circulation, and it was left to the board of directors to determine the amount, quantity and kind of money to be coined, independent of government supervision and "strictly according to necessity."

The Mexican silver peso, normally valued at 48 cents, has been slipping for more than a year. It fluctuated wildly last summer when Mexico abandoned the gold standard and dropped to a value of 25 cents, then was steady at around 40 cents. Lately, with some uncertainty as to the new finance minister's policy, it slipped again and closed today at between 34 and 35 cents.

Secretary Pani said the modifications in the monetary law were made with the approval of Gen. Plutarco Elias Calles, president of the Bank of Mexico, and of Pascual Ortiz Rubio, president of Mexico.

Additional $111,291 Needed for Relief

Associated Charities Budget Declared Too Small; Needs Increase.

An additional $111,291 over the amount allocated for the 1932 budget by the Community Chest will be required by the Associated Charities to carry on their work, it was declared yesterday by Walter S. Ufford, general secretary of the organization, at a board meeting. Relief needs have increased 100 per cent during the past month, he said.

"Our budget, as submitted to the Community Chest budget committee and allowed by that organization," Mr. Ufford declared, "was based on an estimated increase of 35 per cent in relief funds. It can be readily seen that relief increasing 100 per cent that our estimate was too low."

Mr. Ufford pointed out that in rent alone a large increase is shown. During March of last year, he said, the Associated Charities paid $6,788 for rents, while during the first eight days of this month the sum of $4,467 was expended for rents.

Scout Leaders Plan Conference for Sunday

Ray O. Wyland, director of education of the National Council Boy Scouts of America, will be the speaker of the day at the annual spring scout-leaders' conference to be held Sunday afternoon at the Y. M. C. A. Auditorium. The conference sessions will be held at 2:30 and 7:30 o'clock, with a supper at 6 o'clock.

The program includes an address by Dr. Ray O. Wyland, of New York City; a radio skit, "Behind the Scenes;" moving pictures of camp.

Child Welfare Expert Will Speak at Y.W.C.A.

Miss Mary Irene Atkinson, superintendent of charities, Department of Public Welfare of Ohio, will speak on "Fitting the Institution Into a Community Program of Child Welfare" at the meeting of the Council of Social Agencies to be held Monday at 12:30 o'clock at the Y. W. C. A. The meeting is under the auspices of the child welfare committee of the council of which Miss Fay Bentley is chairman.

Miss Atkinson is an authority on child welfare.

Alliance Francais Holds Session Tomorrow Night

Miss Elizabeth S. Kite, of the Alliance Francais, will give an address on Beaumarchais and his relations with the Huguenots and the colonies, tomorrow night at 8:30 at a meeting of the Huguenot Society of Washington in the clubrooms of the American Association of University Women.

Entertainment and a reception will follow the meeting, with Mrs. Enoca G. Johnsoh as hostess.

J. R. BAKER NAMED FOR LATIN SESSION

State Department Aid Will Attend Panamanian Claims Parley.

(Associated Press.)

State Department officials said yesterday Joseph R. Baker, assistant department solicitor, would represent the United States temporarily on the Panamanian Claims Commission next month.

Minister Horacio Alfaro, brother of President Alfaro of Panama, has been named Panamanian commissioner and Ambassador Cruchaga of Chile has been named neutral.

The treaty provides for the commission to meet next month. Officials said Baker would serve in order to validate the treaty but that a permanent commissioner probably would be appointed between April and next fall, when the commission is expected to reconvene.

Several hundred claims, accruing since 1903, are involved. Claims from the Colon fire in 1885, when Panama was part of Colombia, and claims taken care of in a treaty covering the construction of the canal, were excepted in the treaty of 1926, by which the present commission is to function.

Political Activities Of Davila Are Probed

Valparaiso, Chile, March 9 (A.P.).—Carlos Davila, former Chilean Ambassador to Washington, who was arrested yesterday at Santiago, was held incommunicado under a police guard today while authorities conducted an investigation into his political activities.

The investigation was understood to include plans of a group of Leftist politicians and labor union leaders to sponsor a revolution against the government of President Esteban Montero within the next two months, possibly on May day.

A secret service worker, it was said, entered a labor meeting in which the plan was discussed and in which Davila's name was mentioned.

New Cabinet Is Headed By Hertzog in Bolivia

La Paz, Bolivia, March 9 (A.P.).—A new cabinet, headed by Enrique Hertzog as minister of government, was formed today to replace the one that resigned two weeks ago because of opposition to its financial program.

The new ministers, in addition to Senor Hertzog, are Juan Maria Zalles, foreign affairs; Gerardo Berrios, treasury; Agustin Villegas, public works; Julio A. Guiterrez, war, and Alfredo H. Otero, public instruction. Otero and Zalles are Liberals. The others are Republicans.

Pardon Forced on Yrigoyen.

Buenos Aires, March 9 (A.P.).—Federal Judge Jantus has ruled that former President Hipolito Yrigoyen must accept a pardon recently granted by the government, even if he does not desire it. Yrigoyen had declined the pardon, given him by former President Uriburu just before the inauguration of President Augustin P. Justo, recently. He asked instead that he be tried on the charges of tolerating irregularities in his administration for which he was pardoned, asserting that he was innocent. The court ruled that the case was closed by the pardon before trial.

Ecuadorean Decree Withdrawn.

Guayaquil, Ecuador, March 9 (U.P.).—A presidential decree which would virtually have destroyed the Central Bank, which is the official bank of issue, was withdrawn when officials of the institution agreed to loan the government 12,000,000 sucres ($2,400,000) in annual quotas over a period of ten years. Settlement of the dispute between the bank directorate and President Alfredo Baquerizo Moreno, which arose when the bank refused to loan the government 15,000,000 sucres, was credited to President-elect Naftalio Bonifaz, who served as mediator.

Ammunition Watched on Border.

Mexicali, Mexico, March 9 (A.P.).—Instructions to Mexican cutoms offices in border cities from Mexico City have caused a strict inspection of all vehicles entering Mexico for possible smuggled ammunition. The order is understood to apply especially to Nogales, Ariz., and El Paso, Tex., border traffic. It is not known here whether there is suspicion that ammunition is being smuggled for shipments abroad, or for a contemplated Mexican outbreak.

Banana Tax Advanced Colombia.

Bogota, Colombia, March 9 (A.P.).—President Olaya Herrera announced today that the United Fruit Co. would advance to the government this week $500,000 in gold as future payments on the banana export tax. The government will pay 6 per cent interest and at the normal rate of banana exports should retire the advance in two years. Under a 20-year contract signed last month the United Fruit Co. pays 3 cents a bunch as the banana tax.

Uruguay Acts to Meet Deficit.

Montevideo, Uruguay, March 9 (A.P.).—The administration has decided to increase the tax on beer, cigarettes, tobacco and alcoholic drnks and to cut budgetary expenses 20 per cent. The purpose is to meet the $1,640,000 deficit expected during the fiscal year ending June 30. The chamber and senate are expected to reject the new taxes and accept the cut in expenses.

Rabbi Wolf Gold Warmly Greeted

Jewish Mass Meeting Is Entertained by Music and Addresses.

A mass meeting enthusiastically received the address of Rabbi Wolf Gold, of New York City, which opened the membership drive of the Jewish Education Association. The meeting was held at the Jewish Community Center last night.

Other speakers on the program were Isadore Hershfield, Bernard Dansansky, president and founder of the association; Dr. Michael N. Zarchin and Rabbi J. T. Loeb.

Vocal selections were given by Mme. Clara Shinskaya, formerly of the Russian Imperial Opera. Bernard Milofsky entertained with violin solos. The membership drive will continue for ten days.

WILBUR SAYS LOBBY WARPS INDIAN FACTS

Answers Attack of Wheeler and King on Bureau's Conduct of Affairs.

(Associated Press.)

A sharp attack on the Indian Bureau yesterday by Senator King (Democrat), Utah, drew a counter charge from Secretary Wilbur that Senator King's information was supplied by John Collier, whom he termed "a well-known and well-endowed lobbyist."

Senator King said in the Senate that tribal funds were being depleted and the Indians being robbed of their lands. He was joined in his attack by Senator Wheeler (Democrat), Montana.

The Secretary of the Interior answered that the Indians were under the plenary power of Congress and "caught in a mesh of legislation so that reasonable administration is hampered at every turn."

"Every effort has been made to get Congress to pass legislation that would permit codification and simplification of the Indian laws, unification and simplification of the budget, more satisfactory conditions for Indian school children, proper control of Indian property, &c.," Secretary Wilbur said, "but such legislation is difficult to formulate and more difficult to pass."

Senator Wheeler deplored the increasing "overhead of the Indian Bureau," and charged that much of the cost was coming out of the funds for Indians. He said that at the Klamath Fall (Oreg.) Reservation every Indian was charged $126 for paying Indian Bureau officials.

Secretary Wilbur described Mr. Collier as "a fanatical Indian enthusiast with good intentions, but so charged with personal bias and the desire to get a victim every so often that he does much more harm than good. His statements can not be depended upon to be either fair, factual or complete."

He said Mr. Collier "has been trying recently to obtain legislation regarding the Pueblo Indians that would not insure the priority of their water rights and that would provide a $75,000 fee to one of the attorneys helpful to his organization."

"Those who think a constant chorus of complaints and minor investigations help the Indians more than joining in on the back-breaking job of fundamental legislation and administration, remind one of David Harum's observations on the need of some fleas for every dog."

Mrs. Gann Hears Prohibition Debate

Tells Michigan Women Hoover Defeat Would Be Calamity.

Detroit, March 9 (A.P.).—Mrs. Dolly Gann, sister of Vice President Curtis, spoke in behalf of President Hoover at a Republican women's meeting today and then heard both sides of the prohibition question presented from the same platform.

Mrs. Gann was guest of honor at a luncheon of the Republican Women's Federation of Michigan. The prohibition question was presented by Mrs. Dora Whitney, of St. Joseph, Mich., president of the Michigan W. C. T. U., and Mrs. Frederick M. Alger, Michigan chairman of the Women's Organization for National Prohibition Reform.

Mrs. Gann said that "reelection of Herbert Hoover should be made the dominant issue in the coming campaign," and that "to substitute an untried man, perhaps one pledged to a reversal of policy, would be a great calamity not only to our country, but to the whole world."

Economics Parley Will Start Today

Leaders of Vocational Education to Gather at Wardman Park.

Marketing and application of economics and farm management through supervised practice work will be the theme of the fifteenth annual conferenec of vocational educational leaders at Wardman Park Hotel today.

The principal speakers will be F. B. Bomberger, of the Federal Farm Board, and J. C. Marguis, of the United States Department of Agriculture. This afternoon will be devoted to educational tours. Secretary of Labor William N. Doak was the principal speaker at the conference banquet last night. Brief addresses were also made by members of the Federal board for vocational education.

Dr. Adelaide Steele Baylor, chief of of the home economics education service of the Federal board of vocational education, presided. Miss Pauline Rutledge, of the State Normal School, at Towson, Md., spoke on "The Value of Homemaking and the Need of Training for It." A dance followed the banquet. The conference will close tomorrow.

William Ellis Horton Dead in Michigan at 84

Mount Clemens, Mich., March 9 (A.P.).—William Ellis Horton, known wherever stage folk of the old school gather, died here today, having outlived most of his contemporaries of the old New York Bowery age. He retired from the profession in 1888 on account of his health. He was 84 years old.

Since 1892, when he was elected police judge here, he had been called "Judge" but his paramount interest always was the theater. He was the author of two books about the theater, "Driftwood of the Stage," and "Gzabout Stage Folks," the first named a recognized authority on theatrical matters.

Governor of Utah Cuts Own Pay; Asks Others

Salt Lake City, March 9 (A.P.).—Gov. George H. Dern announced today he had voluntarily reduced his own salary 10 per cent and called upon all State officials to effect a similar reduction in their pay.

Secretary of State Milton H. Welling and William M. Knerr, chairman of the State industrial commission, said they would accept the governor's invitation. The governor said his decision to reduce salaries was based on the fact that the State general fund faced a deficit that may run as high as 20 per cent.

University Hears Speech by Kindler

Conductor of Symphony Urges Students to Support Arts and Sciences.

The future of arts, sciences and culture depends on the interest and support of university students, Hans Kindler, director of the National Symphony Orchestra, told a George Washington University assembly at noon yesterday.

Mr. Kindler told the students that the arts and sciences of a country make it great in eternity. The director outlined the history of the National Smphnony Orchestra from the time of its inception two years ago, and stressed its value to the young artists of Washington in providing an opportunity to present fine music.

Miss Elizabeth Howry, of the citizens committee of the National Symphony Orchestra, told of plans for the orchestra's next season and suggested formation of a student committee to cooperate. Activities of the symphony club of George Washington University, a group of students who attend the symphony concerts in a body and who are planning to support music in Washington in other ways, were told by Virginia Dickerman, an officer of the club.

Dilatory Bus Lines Face Utility Action

Board to Proceed Against Those Slow in Getting New Terminals.

The Public Utilities Commission today will decide what action is to be taken to speed up the establishment of terminals for the interstate bus companies outside the congested area in accordance with the order which becomes effective April 1. Action against the two lines which have so far ignored the questionnaire order of the commission will also be determined.

The Chester Valley Stage Co. yesterday submitted a belated reply to the query, but like the other Class A operators has been unable to establish a terminal outside the first zone. The only two companies which have not filed some answer are the Nevins and the Lincoln lines.

Subpenas probably will be served against these two lines in order to obtain some information regarding what steps they have taken to comply with the order.

MERCURY EXPECTED TO GO TO 14 DEGREES

Continued from Page 1.

Capital are still blocked, and it was impossible to travel west of Warrenton, Va. All motorists traveling West were advised to avoid the mountains highways.

(Associated Press.)

While two ships struggled helplessly in angry waters off the Atlantic seaboard, landlubbers felt the sting of a belated winter yesterday.

Temperatures were at their lowest points of the winter in Eastern and Southeastern States, most of them whitened by snow, in some cases many feet deep. Trains and buses still yielded minutes and hours to the deep drifts.

The 34 men aboard the collier De Bardeleben, rolling in the heavy seas 270 miles southeast of Nantucket lightship, were reported abandoning ship shortly before midnight. For more than two days, they have kept steerage way by keeping the engines pounding incessantly. The heavy seas have prevented life boats being lowered. The passenger liner Adriatic, which had stood by was on its way to New York after having been relieved by the steamer Lagenbank of the Bank Line. The weather was moderating.

German Ship Endangered.

The German freighter Harburg, at a point about 180 miles off Cape Sable, N. S., also was endangered by a broken rudder. It sent an S. O. S., which was picked up by the liner President Harding along with the reassuring message that the steamer Vincent was nearby and steaming to the Harburg's assistance. The German vessel carries a crew of 35.

Snow as deep as 3½ feet lay in places in South Carolina, which had enjoyed the warmest weather in 40 years.

In upstate New York, where the winter had been similarly mild—so much so that the winter Olympics were hampered last month—temperatures dropped as low as zero. Fresh snowstorms raged in western New York. Two persons were in hospitals suffering from exposure.

A youth was found frozen to death near Harrsburg, Pa. Fifty automobiles and two busses were freed by highway crews after being marooned for more than two days. Three more busses remained snowbound in the same section.

The severe cold placed the first ice bridge of the winter across Niagara Falls. It didn't last long, however, going out in about 11 hours after it formed. In ordinary winters an ice bridge spans the river below the falls for 60 to 90 days.

A member of the crew of the fishing trawler Osprey was washed overboard during a storm, the master reported on reaching quarantine at New York. Thirteen men abboard the fishing schooners Winifred M and Native, for whose safety fears had been felt, were reported safe. The vessels landed at separate ports.

Drop Forecast in South.

Atlanta, Ga., March 9 (A.P.).—Bitter north winds howled through the South tonight and weather observers predicted the lowest temperatures of the season with possible heavy damage to blooms and buds coaxed out by the winter's spring-like weather of a few days ago.

"Freezing to the coast," was the forecast for both Gulf and South Atlantic States with temperatures down to 10 or 15 degrees a common prospect in the interior.

Even Florida prepared for ice in the north and northwest portions. Frost and light freezing were forecast for the central portion of the State and possibly light frost in the southern interior.

Temperature in Denver Drops to 11 Below Zero

Denver, Colo., March 9 (U.P.).—Temperatures dipped in the Rocky Mountains tonight to the lowest marks recorded during March in the last decade. A blizzard blocked highways and covered the area with snow 4 to 15 inches deep. Temperatures as low as 28 degrees below zero were recorded.

In Denver, where spring had already made its appearance, a low of eleven degrees below was recorded. Billings, Mont., reported the 28-below mark.

HOUSE LABOR WRIT ACTION IS CENSURED

Norris Decries Congressional Breach of Etiquette as Engendering Delay.

(Associated Press.)

Senator Norris (Republican), Nebraska, charged in an interview yesterday that the action of the House in passing its own anti-injunction bill, while the Senate bill was pending before it was "a slap at the Senate."

Senator Norris, author of the bill passed by the Senate, said the House had ignored the Senate's "parliamentary rights" and though there was little difference between the two, it delayed completion of the legislation.

Senator Norris attempted to have the Senate bill adopted as a substitute for the bill sent over from the House, so the legislation could go to conference. Senator Smoot (Republican), Utah, temporarily objected, but the Nebraskan said he would try again later.

President William Green, of the American Federation of Labor, said last night labor regards the passage of the Norris-La Guardia anti-injunction bill by Congress as "a great achievement."

"It believes that through the protection which this measure will afford labor can mobilize its economic strength so that it may be privileged to deal with powerful corporations and large employers of labor upon more equitable terms." He said in a statement, "the one outstanding legal right which this bill clearly and definitely establishes is the right of labor to organize and to function in a normal, logical way."

Mr. Green cited particularly that "no longer will it be possible for corporations to take advantage of the economic necessity of working people by requiring them to sign the 'yellow dog' contract in order to secure an opportunity to earn a living."

SENATE BODY IN ROW OVER WORLD COURT

Continued from Page 1.

drafted with a view to surmounting this difficulty.

Senator Walsh (Democrat), of Montana, leader of the court forces, argued that the Reed resolution reaffirming the Senate's stand against advisory opinions was "merely interpretative" and did not require approval by the other powers.

Senator Robinson, of Arkansas, the Democratic leader and a friend of the court, however, challenged this contention and expressed the opinion that the Reed modification was in conflict with the Root formula and required formal approval of the other nations.

The World Court foes, led by Chairman Borah, of the committee, brought up the issue and took the same ground, namely, that if the Reed modification was not accepted by the other powers it was not binding.

Senator Watson, of Indiana, the Republican leader, and an opponent of the court, said last night: "It is a reservation and they can never get it ratified by the other signatory powers—and if it isn't a reservation, then they can never get it ratified by the Senate."

All in all, fresh confusion surrounded the court issue last night foreshadowing a long and stubborn contest once it gets before the Senate.

Senator Walsh included the Reed modification in a resolution of ratification of the court which he offered to the committee yesterday.

The language of the Reed proposal provides that this Government adhere to the court "with the clear understanding of the United States that the permanent court of international justice shall not, without the consent of the United States, entertain any request for an advisory opinion touching any dispute or question in which the United States has or claims an interest."

NEW JERSEY BLAST KILLS 14 WORKMEN

Continued from Page 1.

regular employes of the company. The others were taken on for the cleaning process and many of them were earning their first wages in weeks.

The purifying box is used to remove sulphur from the gas before it leaves the plant. The box was erected about 15 feet from the ground on steel girders. Within, it is divided into upper and lower compartments with a partition running longitudinally.

The interior was coated with a mixture of charcoal, sawdust and sulphuric and other acids used in the purifying process, and it was this accumulation the men had been sent inside to remove.

As the torchlike flame from the explosion shot skyward, firemen and employes made desperate efforts to check its spread, fearing it would reach gas containers located close to the purifying box. One of these was less than 50 yards away. The efforts were successful largely, officials said, because there was little inflammable material inside the box which is braced strongly by heavy steel girders.

Three of the rescue workers collapsed after inhaling the fumes which filled the box and had to be removed to the hospital.

As soon as the fire was extinguished, firemen wearing gas masks were lowered into the structure on ropes and began removing the bodies which were taken to a hospital in rough wooden coffins.

The victims were found piled everywhere in the box, firemen said, and most of their clothing had been burned off.

Word of the tragedy spread rapidly and families of the victims flocked to the plant, their screams and cries adding to the tragedy of the scene. Police roped off approaches to the property but crowds of persons thronged the area outside the ropes. Harrowing scenes were enacted at the hospital where relatives assisted authorities in identifying the dead.

At least five of the dead were married men and left large families.

Value of Hill's Estate Fixed at $426,403

An estate of $426,403.13 was left by David Jayne Hill, former United States Ambassador to Germany, who died recently, it was disclosed in the District Supreme Court yesterday when the American Security & Trust Co. filed a petition in the case. The will previously had been made public.

Mr. Hill is survived by three children, who are the principal beneficiaries of the estate.

Coming to New York?

Look over these unusually low rates prevailing at the famous Hotel McAlpin:

250 rooms with bath at $3 per day

300 rooms with bath at $3.50 and $4 per day

Luxurious double rooms and twin bedded rooms with bath are now priced at $5 and $6 per day

"Everyone can afford to stop at the McAlpin"

Hotel McAlpin

"The Centre of Convenience"

BROADWAY at 34th ST.

John J. Woelfle, Manager

SHIP AND TRAVEL VIA THE ROUTE OF THE SUNSHINE SPECIAL to ARIZONA SOUTHERN CALIFORNIA

MISSOURI PACIFIC LINES

"A SERVICE INSTITUTION"

F. E. PENNINGTON General Agent 939 Nat'l Press Bldg. Nat'l 2922 Washington, D. C.

MISSOURI PACIFIC STAGES

Auxiliary to Missouri Pacific Railroad

Try Lydia E. Pinkham's Vegetable Compound

Had bad dizzy spells

Afraid to leave house . . . feared awful dizziness would make her keel over. She needs Lydia E. Pinkham's Vegetable Compound in tablet form.

Humphrey RADIANTFIRE Gas Room Heaters

Fire Place and Portable Models

Unit Heaters

EDGAR MORRIS SALES CO.

1308 G St. NW. National 1631

LIKE NEW

YOUR CAR PAINTED $15

A Real $40 to $60 Job

Two or more colors. Painting body (and striping) wheels, fenders, top and interior of car.

Any make (except trucks).

HOFF'S BRAKE SERVICE

Washington's Largest Uptown Brake Service

POL. 2702

14th & V Sts. NW. INC.

24-Hour Service

Cars Called for and Delivered

Enjoy CLUB LIFE at a One-room Rental

For the short stay as well as permanently, the Allerton Houses provide genuine homelike living . . . full hotel service . . . in the convenient and desirable East Side section.

Rest, reading and game rooms, lounges, and excellent dining rooms at your disposal.

ALL AT ONE LOW COST FROM $2 DAILY

Stop at an Allerton next time you're in New York.

OPEN TO ALL

GEORGE A. RICHARDS Managing Director

ALLERTON CLUB RESIDENCES

NEW YORK CITY

FOR MEN

143 East 39th Street (Gym.)

45 East 55th Street (Madison Ave.)

22 East 38th Street (Madison Ave.) (Gym.)

Tired, Nervous and Depressed?

Health Suffers When Kidneys Do Not Act Right

HEED promptly a nagging backache, with bladder irregularities and a tired, nervous, depressed feeling. They may warn of some disordered kidney or bladder condition.

Users everywhere rely on Doan's Pills. The sale of millions of boxes annually attests to Doan's popularity. Your dealer has Doan's.

Doan's Pills

A Diuretic for the Kidneys

HUSHED HEAT

WILLIAMS OIL-O-MATIC HEATING

Listed as Standard by Underwriters' Laboratories

INSTALL hushed heat IN YOUR HOME THIS SPRING

Through America's LOWEST PRICED Quality Automatic Oil Burner.

Contrary to seemingly logical deduction, Spring IS the RIGHT time to put your heating equipment in shape for next winter . . . when you suffer no inconvenience . . . when the elements of time, weather AND PRICE are perfectly within your favor. Investigate HUSHED HEAT now . . . and know the comfort, economy and satisfaction it will bring you.

$395

INSTALLED COMPLETE. Small down payment — balance arranged monthly in convenient terms!

BARBER and ROSS Inc

11th STREET AT G N.W. PHONE NATIONAL 8206

Read The Post's New Classified Ads

DEMONSTRATION SET FOR JEFFERSON DAY

Democratic Leaders Will Take Part in Program Here April 13.

The birthday of Thomas Jefferson, April 13, will be the occasion for a big Democratic demonstration in Washington, it was announced last night by the Democratic national committee.

Hundreds of prominent Democrats will gather here, and for four purposes: To honor Jefferson; to demonstrate "Democracy's unity of purpose and the quality of leadership it offers;" to survey the political situation in the 48 States, and to discuss the Victory campaign fund.

Among the speakers at a luncheon and a dinner will be Gov. Franklin D. Roosevelt, New York; Gov. Albert C. Ritchie, Maryland; Gov. George White, Ohio; Alfred E. Smith, Newton D. Baker, James M. Cox, former Gov. Harry F. Byrd of Virginia, and Nellie Tayloe Ross. In addition to these will be Senator Joe T. Robinson, of Arkansas; Representative Henry T. Rainey, of Illinois; John W. Davis, Senator J. Hamilton Lewis, of Illinois; former Senator James A. Reed, of Missouri, and Representative Mary T. Norton, of New Jersey.

The day will be given over to business meetings, a luncheon, a memorial service at the tomb of Woodrow Wilson, and an anniversary dinner. The meetings and the luncheon and dinner will take place in the Willard Hotel. Jouett Shouse, chairman of the Democratic executive committee, is in charge of arrangements.

Defective Eyesight Classes Advocated

Capital Called One of Two Cities Where Aid Is Not Provided.

Washington is one of two cities in the United States that has failed to provide sight conservation classes in its public schools for the benefit of children with defective eyesight, it was pointed out yesterday by Dr. S. M. Muncaster in an address before a meeting of the Lions Club at the Mayflower Hotel.

"Children who are only partially sighted," Dr. Muncaster said, "should neither be treated as blind, where the method of instruction is entirely through touch, nor should they be handicapped through having to compete in the classroom with children of full vision. These children with partial vision—of whom there are approximately 60 in the District—should be placed in sight conservation classes where they will be taught by trained teachers."

Dr. Muncaster declared the cost of establishing three classes in Washington would be $4,800 per year. This city and Pittsburgh, Pa., he said, are the only two out of the twenty largest cities in the country that maintain no classes for children with defective eyesight.

2 Men, 1 Jailer's Son, Are Arrested in Theft

Two men, one of them the son of the jailer at the Hyattsville, Md., lockup, were arrested yesterday by Prince Georges County authorities in connection with the burglary of Howard's filling station in Hyattsville Tuesday night.

The prisoners are Harvey Parker and Raymond Watts. Parker has been charged with breaking and entering, while Watts is being held for investigation. Police said Watts is the son of Paul Watts, the jailer. The filling station apparently was entered through a rear window and about $26 was taken from the till, it was reported yesterday. The two men were arrested by County Policeman Claude Reese and Albert Anderson, chief of police of Hyattsville.

Four Clubs Stage 1-Act Plays Tonight

Judges to Name Finals in Contest Set for Next Tuesday.

The Mackin Club, Rockville Woman's Club, Washington Readers Club and the Chapel Players will close the preliminary rounds of the annual District of Columbia One-Act Play Tournament tonight at the East Washington Community Center. The first play will start at 8 o'clock.

"A Part Time Job," offered by the Mackin Club, under direction of Grace Sprucebank, will open the program, followed by "When the Whirlwind Blows," by the Washington Readers, directed by Emma A. Jordan. The Rockville Woman's Club, directed by Mrs. Berry E. Clark, will present "The Ladies," with apologies to Richard Brinsley Sheridan. The fourth play will be "Betrayal," offered by the Chapel Players.

After the last play, the judges of the preliminaries will announce the names of the four groups chosen to enter the finals, Tuesday at McKinley Auditorium.

Bus-Truck Crash Halts Highway Bridge Traffic

A collision between a Washington-Alexandria bus and two heavy trucks on the Highway Bridge, at 4:15 o'clock, yesterday afternoon, caused a slight traffic tie-up, but there were no injuries. The bus, operated by William A. Powell, 24 years old, of Del Ray, Va., heading north over the bridge, attempted to pass a truck which had broken down in the center of the bridge.

The bus struck a truck, heading south, operated by Clarence P. Repp, 34 years old, of 1002 B street southwest. The two machines then struck the parked truck. Damage was slight.

WILLIAM R. CAMPBELL RITES

Death Claims Virginian, Guide in Federal Building for 35 Years.

Funeral services for William Reed Campbell, who died yesterday after a short illness at Sibley Hospital, will be held tomorrow at 11 o'clock at the W. W. Chambers funeral home. Interment will be in Hebron Cemetery, Winchester, Va.

Mr. Campbell was a familiar figure in the State, War and Navy Building, having been a guide there for the last 35 years. He was born in Winchester 73 years ago and was a resident of this city for 45 years.

He is survived by two daughters, Mrs. Floyd G. Caskey, of this city, and Mrs. Harry F. Coulter, of East Orange, N. J.

ROOSEVELT BACKERS NOW ARE CONFIDENT OF VICTORY

Continued from Page 1.

to the New Hampshire primary with considerable misgiving.

The most they hoped for in New Hampshire was a split delegation. Roosevelt himself, so it is said, conceded that Smith would line up at least two of the State's eight delegates to the Democratic convention.

That is why Roosevelt's smashing victory, his clean sweep of the delegates, caused such jubilation among the New York governor's supporters here, and that is why Smith no longer seems to them the figure that he was.

The New Hampshire result, in their opinion, heralded the end of the "Stop Roosevelt" movement, and the beginning of a "Stop Smith" movement. Smith's influence and popularity, they hold, have been greatly overestimated.

In a convention where there will be 1,154 delegates, New Hampshire's eight will mean very little. However, the Roosevelt people believe that the governor's acquisition of the delegates will have a strong psychological effect.

Held Sign of Victory.

For example, they expect that it will help Roosevelt to line up delegates in the other Eastern States, and, for that matter, in States all over the country.

They think it will show Democrats the futility of joining a stop-Roosevelt movement, and will encourage them to get on the Roosevelt bandwagon. In short, they think that the New Hampshire primary has started Roosevelt off on an irresistible march toward the Democratic nomination.

So much for what the Roosevelt people think. Naturally, adherents of Smith do not altogether agree. Their alibi for the New Hampshire vote is that Smith was late getting into the race, and that his supporters did not have time to organize and campaign for him.

Smith Backers Undaunted.

They still think that Smith will have the veto power in the convention. This power, they say, will be compounded of the delegates Smith himself will line up in Massachusetts, Rhode Island, Pennsylvania and elsewhere, plus the delegates of favorite son canddates who will be allied with him.

Right Twin and MASS Left Twin ...

Now that Roosevelt has vanquished Smith in their first collision at the polls, politicians are waiting to see how the New Yorker will fare in his battle with Gov. "Alfalfa Bill" Murray, of Oklahoma, in the North Dakota primary next Tuesday. The prize there is ten delegates.

Senator Burton K. Wheeler, of Montana, one of the most enthusiastic members of the Roosevelt-for-President Club on Capitol Hill, left yesterday for North Dakota, where he will go on the stump for Roosevelt. Murray already is on the scene and is making a whirlwind campaign.

Today Roosevelt has 24 delegates definitely pledged to him—16 in Washington and 8 in New Hampshire. He expects to have a hundred or more by the end of the month. Murray has 22, this being the number to which Oklahoma is entitled in the convention.

Roosevelt's friends here are confident that Minnesota's 24 votes will go to the governor, despite the row in the Democratic convention out there yesterday.

Hoover Has 53.

President Hoover, who filed for the Ohio primary yesterday, has 53 delegates pledged to him.

Senator Thomas Walsh, of Montana, who has been somewhat chary about commenting on the Democratic race up until now, said yesterday that the New Hampshire victory of Roosevelt was "most significant."

"It affords confirmation of the view," he said, "that Gov. Roosevelt is the popular choice as the candidate for the Democratic nomination for President.

"Expressions and reports from all sections of the Nation have for some time past clearly combined to that conclusion. It would be singularly unfortunate if, by exciting the ambition of aspiring members of the party of more or less distinction, or other similar political strategy, the hopes of the mass of Democrats should be thwarted and the opportunity be afforded, through manipulation in the convention, to nominate a candidate for whom there is no popular desire or spontaneous support. Experience of the recent past warns us vociferously against such an event."

Plea for Roosevelt Aid.

Walsh presided over the disastrous convention held in Madison Square Garden in 1924.

Senator Kenneth McKellar, of Tennessee, said that the New Hampshire result shows "that the move to stop Roosevelt has about petered out." He appealed to all Democrats to line up behind Roosevelt and thus avoid a "fuss" at the convention.

"Gov. Roosevelt is the man of the hour so far as the Democrats are concerned," McKellar said. "I believe he will be nominated and elected."

Senator Clarence Dill, of Washington, agreed with McKellar, saying that the stop-Roosevelt movement "is dying out before it has been fully born."

"It is not that New Hampshire Democrats love Smith less," Dill said, "but they love victory more. They believe that the surest way to win is to nominate Gov. Roosevelt."

Representative Ramspeck, of Georgia, foresaw a new rush for the Roosevelt bandwagon.

DEFEAT FAILS TO CHANGE SMITH'S ATTITUDE ON RACE

Continued from Page 1.

to my attitude to the nomination to be made at the Democratic National Convention."

Curley promptly sent the former New York governor a second message saying confirmation of statements printed by the press in regard to Smith's position was pleasing news to the Democracy of Massachusetts. The statements Curley referred to and as outlined by him were:

That Smith was not a candidate for the nomination; that he would not seek delegates; that he would make no preconvention fight, and that as the leader of his party he would keep his hands off.

Curley then took 15 minutes on the radio to carry the fight against the Smith forces. He quoted the four points he made in the telegram to Smith and again interpreted each of the statements as meaning Smith would not be a candidate.

He charged that Smith's purpose in entering the fight in Massachusetts was to injure the candidacy of Roosevelt. He then pointed to Roosevelt's record and said the policies of the New York governor might be used to advantage by the United States in fighting the economic crisis.

Roosevelt Slate Elected.

Mr. Curley was not the only Roosevelt supporter to become enthusiastic over the results in New Hampshire yesterday. The clean-cut Roosevelt victory in the first test of strength between the two New Yorkers brought cheers to Roosevelt camps throughout New England.

The entire Roosevelt-pledged slate was elected and as a result New Hampshire's eight votes at the national convention will go to Roosevelt. The unofficial returns up to a late hour today, with but a few scattering points to be heard from, showed the Roosevelt men had been elected by a margin of approximately 5,000 votes. Each of New Hampshire's delegates-at-large has half a vote and each of the four district delegates has a full vote.

When the first significant returns from New Hampshire came in last night Roosevelt men immediately began advancing their plans for the Massachusetts contests. Curley's action was the first official act of the Roosevelt cohorts in this direction.

In his letter the mayor asked Smith to withdraw the approval he recently gave Chairman Frank J. Donahue of the Democratic State committee to have his name used by candidates for election as delegates at large to the Democratic national convention.

Smith's Reply.

As soon as Mr. Smith received the mayor's message he wired Curley as follows:

"* * * I do not consider that my consent to the use of my name in the coming primary in Massachusetts is in any way out of line with the statement that I issued a short time ago with respect to my attitude to the nomination to be made at the Democratic national convention."

Curley again wired Smith. He quoted Smith's message and added: "The confirmation by you of the statements printed by the press—namely, that you are not a candidate for the Democratic nomination for President of the United States; second, that you would not seek delegates; third, that you would make no preconvention fight, and, fourth, that as leader of the party in the Nation you would keep your hands off—is pleasing news to the Democracy of Massachusetts."

Carries Fight Over Air.

The mayor then hastily engaged fifteen minutes' time on four Boston radio stations and carried his fight against Smith over the air. In his address he emphasized the four points he made in the telegram and interpreted each one of the statements he attributed to Smith to mean that the former party standard bearer would not again be a candidate.

VIGILANTES' VOLLEY KILLS BANK ROBBER

Two Wounded Companions Caught by Oklahomans as They Flee.

Mill Creek, Okla., March 9 (A.P.).—Vigilantes, recruited here as part of a State-wide move to combat a plague of bank robbers, today killed one of three men who attempted to loot the First National Bank, and wounded and captured the other gunmen.

Two of the men entered the bank while the third waited in an automobile. After forcing three employes to fill a handbag with money, the robbers ordered the three to accompany them outside.

But the employes, having confidence in a new alarm system, dashed into the vault. Enraged, one of the robbers fired at the vault door.

Former Deputy Sheriff.

As the robbers fled from the building they met a withering gunfire from the vigilantes. The man in the car escaped temporarily in a hail of bullets as his companions dropped to the sidewalk beside the money satchel, containing approximately $800.

The dead man was identified as Fred Hamner, of Wewoka, Okla., a former deputy sheriff. W. A. Smalley, of Seminole, who was shot down as he emerged from the bank, was believed fatally wounded. Adam Ritchie was captured in a pasture near town a few hours after the robbery. Suffering from bullet wounds, he offered no resistance.

Paintsville, Ky., March 9 (A.P.).—Three robbers held up the Paintsville National Bank just before closing time today and escaped with $21,300 in cash and $26,000 in Government bonds. The loss is covered by insurance.

Carried Submachine Guns.

The robbers, two of them carrying submachine guns, forced all employes into a back room, scooped the money and bonds into a sack and compelled Ross Lyons, assistant cashier, to enter their automobile. They released him a few blocks away and escaped toward Ashland.

Mrs. Albert Johnson, wife of a farmer living 3 miles from here, told officers tonight the robbers stopped at her home and offered her any amount of money she might name if she would hide them until dark. She said she ran screaming from the house and that they jumped into their machine and fled.

Resurfacing of 20 Streets Ordered

Repaving With Asphalt in Program Also to Include Concrete Curbing.

The repaving of 20 streets with asphalt, together with concrete curbing and gutters, was ordered yesterday by the District Commissioners to be done during the spring working season.

The streets are (northwest unless otherwise indicated):

Sixteenth street, Colorado avenue to Alaska avenue; Klingle road, Woodley to Park road; Davis street, Wisconsin avenue to Observatory circle; Rock Creek drive, Massachusetts avenue to Edgevale terrace; Kalmia road, Alsaska avenue to Sixteenth street; Fessenden street, River road to Forty-sixth street; Fulton street, Massachusetts avenue to Thirty-fourth street and Wisconsin avenue to Thirty-sixth street; Thirty-fifth street, Massachusetts avenue to Garfield street; Thirty-sixth street, Garfield to Fulton street; Adams Mill road, Kenyon street to Klingle road; Thirty-sixth place, Edmunds to Fulton street; Huntington streeet, Connecticut avenue to Forty-first street; Eighteenth street northeast, Irving to Lawrence street; Lawrence street northeast, Seventeenth to Twenty-second street; Kearney street northeast, Twentieth to Twenty-second street; Observatory circle, Massachusetts avenue to point south of Davis street; Nebraska avenue, Connecticut avenue to Military road and Massachusetts avenue to Forty-fifth street.

New Hampshire Gives Roosevelt 14,200 Votes

Concord, N. H., March 9 (A.P.).—Final unofficial tabulations in New Hampshire's presidential primary of yesterday gave the vote for Roosevelt-pledged candidates for delegates to the Democratic national convention as 14,200, and for Smith candidates, 8,670. The figures were from 255 towns and wards out of 294.

No further unofficial tabulating will be made because the missing figures were from rural districts and would have no definite bearing on the result. The official and complete tabulation will not be available for several days.

AppomattoxDesign Selection Is Near

186 Drawings Submitted for Monument at Historic Spot.

(Associated Press.)

Seven prominent architects and sculptors, led by Maj. Gen. John L. DeWitt, the quartermaster general, yesterday discussed with President Hoover their work in choosing the design of the monument at Appomattox Court House, in Virginia, to commemorate the ending of the Civil War.

Gen. DeWitt said 186 designs had been submitted and that the architects and sculptors comprising the jury of award, who had been at work since Tuesday, hoped to make a final choice within the next day or so. The design will be placed on exhibition today at the War Department. Funds for the monument design were appropriated by Congress during the last session.

After the design is selected, the War Department will ask Congress for the appropriation necessary for building the memorial.

School Will Hold Bicentennial Fete

John M. Gibbs Will Speak at Celebration Set for Tomorrow.

A Bicentennial program and celebration will be held at 8:30 o'clock tomorrow night in the Thomson School under the sponsorship of the International Correspondence School's 17,000 pupils here.

The principal address of the evening will be made by John M. Gibbs, who will represent Representative Sol Bloom of the National Bicentennial Commission. Other speakers will be the Rev. Joseph D. Amon, pastor of St. Patrick's Church, and Dr. Louis H. Kaskin, lecturer and educator.

Mr. and Mrs. Floyd Williams, radio vocalists from New York City, and an orchestra of Kangan Brothers will provide musical entertainment. Frank A. Pearson is chairman of the arrangements committee.

Veteran St. Louis Editor Dies.

St. Louis, March 9 (A.P.).—William E. Kelsoe, 81, exchange editor of the St. Louis Post-Dispatch, who was head of the Louisiana Purchase Exposition press bureau here in 1904, died in a hospital here today of pneumonia.

Parent-Teacher Group Appoints Delegates

The Parent-Teacher Association of the Thomas Nelson Page School, at Ballston, held its monthly meeting in the school auditorium last night. Mrs. Albert Salmon, Mrs. I. Carpenter, Mrs. Thompson and Mrs. James Fuller Hayes were appointed as delegates to the Arlington County Council of Parent-Teacher Associations.

Mrs. H. B. Johnson and Mrs. P. M. Herrell were appointed members of the round-up committee.

Economy Is Urged By Ohio Governor

Cut in Expenditures and Not Tax Boost Held Need by White.

(Associated Press.)

Reduction of expenditures and not increase of taxation was advocated last night by Gov. George White of Ohio as a means of balancing budgets—local, State and Federal.

He related in an address over the National Broadcasting System his State's experience in forcing its governmental expenditures downward to conform with revenues and suggested this method could be tried with profit in the Federal Government.

"I am glad to notice a beginning in that direction," he said. "A good deal of the taxation problem is not a problem of revenue; it is a problem of expenditure. It is time that we turned our afternoon more critically to this phase of it."

People who appreciate the power of little things use Post Classified Ads.

Thursday Special
Roast Young Chicken
75c
Try our delicious T Bone Steak Dinner..... 65c
The Collier Inn
COLUMBIA RD. at 18th ST.

Graduate School of C.U. Announces Scholarships

Eleven graduate scholarships and four teaching assistantships for the academic year 1931-32 are available in the Graduate School of Arts and Sciences of the Catholic University, according to an announcement by Dr. Roy J. Deferrari, dean of the school.

The scholarships are offered in the departments of architecture, biology, chemistry, civil engineering, physics, politics, psychology and romance languages. The teaching assistantships are available in the departments of architecture, chemistry, geology and Greek and Latin.

Garner Boosters To Meet March 21

Rayburn to Confer With State Committee in San Antonio.

(Associated Press.)

Representative Sam Rayburn, who was designated as national representative of the Texas-Garner-for-President committee, will confer with that group in San Antonio March 21 to consider future plans.

The Texas Democrat said the State group, selected at the rally in San Antonio on February 22 to sponsor Speaker Garner for the Democratic presidential nomination, was being called to meet by the State chairman, State Senator Walter Woodward of Coleman.

Rayburn declined to make any statement relative to the prospect of the Speaker becoming a candidate for nomination. Garner has declined to discuss the matter.

Cornell Club Banquet Will Be Held Tonight

Ray S. Ashbery, alumni field secretary of Cornell University, will be the guest of honor tonight at the annual banquet of the Cornell Club of Washington at the Racquet Club.

Mr. Ashbery has been alumni field secretary of the university since 1930. He will exhibit motion pictures of the campus and the Cornell-Pennsylvania football game last Thanksgiving.

60 Will Be Heard In Lenten Concert

A Capella Choir to Sing Tomorrow Night at Mayflower Hotel.

Sixty young singers of this city trained for the past three or four years in the singing of sacred music without accompaniment will be heard in the Lenten concert by the A Capella Choir of Washington tomorrow night at the Mayflower Hotel.

The singers, most of whom are members of the First Congregational Church Choir, include young people from all sections of the city. Those who will appear are Ethel Bailey, Marion Boston, Emma Charters, Edna Coyne, Ivah Hockenberry, Martha Bird Kemmon, Dorothy Luckett, Patricia Palmer, Dorothy Palmer, Ruth Snodgrass, Joan Steven, Claribel Thomas, Elizabeth Tilton, Lucile Wheaton, Elizabeth Williams, Florence Corkum, Katherina Fowler, Agnes Gerald, Charlotte Hobbs, Gladys Pinching, Mary Whitaker, Gail Whiton, Alice Webster, Martha Blanchard, Viola Buhrow, Bessie Doolan, Florence Draper, Miriam Huddle, Imogene Sanborne, Dorothy Halbach, Dagmar Henningsen, Ethel Jones, Ida E. Luckett, Marion Phelps, Dorothy Tanty, Josephine Tremaine, Mildred Williamson.

Also Francesco Della-Lana, Jack Davis, Claude Hanan, Percy Mettler, Don Waite, Jesse Nussear, Albert Sappington, Paul Sedgwick, Lathrop D. Smith, Malcolm Toone, L. E. Rackley, John Palmer, Robert Ball, William E. Bennett, Oscar V. Jones, Robert Metcalf, Edward A. Neumann, George Wood, Earl Yates, Stanley Covert, Robert Hobbs, James Payne, William C. Penake, and C. Ridgway Taylor.

House Body Disapproves West Coast "Annapolis"

(Associated Press.)

The House naval committee expressed its conviction yesterday that Navy officers should not be sent to the University of California for post-graduate work, but such training should continue to be given at the Annapolis Academy.

Representative Gambrill (Democrat), of Maryland, sponsored the resolution, which will be forwarded to Secretary Adams without action by the House.

SUITS
will dominate the EASTER PARADE

Just like an adventure . . . choosing your suit for Easter when there are dozens and dozens of them at Erlebacher's, every one with a personality all its own! They're so individual that we can't describe them to you . . . you will have to inspect them one by one. You will want to wear a suit if you want to be smart . . . and who doesn't?

The model sketched, fashioned of Clearview Blue, is just one of many stunning models specially priced at . . .

$49.75

Others $39.75 to $198.75

Erlebacher
TWELVE-TEN TWELVE-TWELVE F STREET

If you have been shivering the last few days, avoid a repetition by getting one of our

Electric Room Heaters
$4.95 up

C. A. MUDDIMAN CO.
911 G St. Nat'l 0140-2622
Organized 1888

FAMOUS SEER
THE MAN WHO KNOWS

This strange man sees the way and tells it all. Just what your life has been. Just what it will be. Tells you when and whom you will marry, whether husband, wife or sweetheart is true or false. Tells as to changes, travels, lost or absent friends, divorce, wills, deeds; whether it is best to buy or sell. He tells the good and the bad. A visit will convince you of his wonderful power. Something tells you this is the man. You feel the impulse to call. Do not delay.
Copyright Apr., 1931
TWO ENTRANCES: 608 12TH ST. NW., 1203 F ST. NW., 2D FLOOR.
HOURS, 10 A. M. TO 7 P. M.

THESE FEATURES *plus*

MONITOR TOP PERFORMANCE

● In more than a million homes, the General Electric has established a record for attention-free, expense-free service without parallel in the history of refrigeration.

● All the mechanism is hermetically sealed-in-steel in the Monitor Top. Neither dust, moisture nor tampering fingers can ever reach it. It requires no attention, not even oiling.

● Cabinets are built *entirely* of steel, for longer life. Interiors of acid and stain-resisting porcelain, with rounded corners for easy cleaning.

● Sliding Shelves that bring food instantly into plain sight and within easy reach.

● Open, all porcelain Sanitary Super-Freezer, easy to clean and keep clean. Cannot retain food odors.

GUARANTEED 3 FULL YEARS

All General Electric Refrigerators are guaranteed against *all* service expense for 3 full years.

Join the G-E circle. A special program for women every day at noon (except Saturday). On Sunday at 5:30 P. M. a program for the whole family. N. B. C. coast to coast network — Eastern Standard Time.

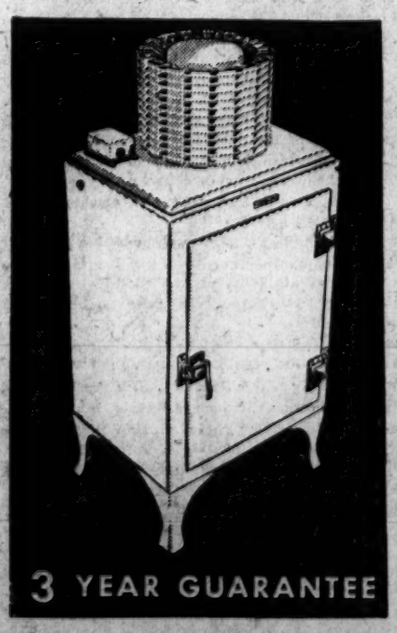

NATIONAL ELECTRICAL SUPPLY CO.
"A Washington-Owned Firm Working for the Best Interests of Washington"
1328-30 New York Ave. N.W. Phone NAtional 6800

The Washington Post.

THE WASHINGTON POST CO.
Washington, D. C.
EDWARD B. McLEAN,
President and Publisher.

MEMBER OF THE ASSOCIATED PRESS.
The Washington Post is a member of the Associated Press, receiving the complete service of the world's greatest news-gathering organization.
The Associated Press is exclusively entitled to the use for republication of all news dispatches credited to it or not otherwise credited in this paper, and also the local news published herein.

TERMS OF SUBSCRIPTION.
Delivered by Carrier in Washington.

Daily, Sunday included, one year	$8.40
Daily, Sunday excepted, one year	6.00
Sunday only, one year	2.60
Daily, Sunday included, one month	.70
Daily, Sunday excepted, one month	.50
Sunday only, one month (with four Sundays)	.20
Sunday only, one month (with five Sundays)	.25

BY MAIL, PAYABLE IN ADVANCE.
Maryland and Virginia.

Daily and Sunday		Sunday Only.		Daily Only.	
One year	$10.00	One year	$4.00	One year	$7.00
Six months	5.00	Six months	2.00	Six months	3.50
One month	.85	One month	.40	One month	.60

ALL OTHER STATES.
(Mexico and Canada, Incl.)

Daily and Sunday		Sunday Only.		Daily Only	
One year	$12.00	One year	$5.00	One year	$8.00
Six months	6.00	Six months	2.50	Six months	4.00
One month	1.00	One month	.50	One month	.75

All Subscriptions by Mail Payable in Advance.

New subscriptions for The Post or renewals will not be accepted unless payment accompanies the order. Remittance should be made by drafts, checks, postoffice orders, registered letters or express orders, payable to The Washington Post Co.

Entered at the Postoffice, Washington, D. C., as second-class mail matter

National Advertising Representative—PAUL BLOCK and Associates, Park-Lexington Building, New York; Palmolive Building, Chicago; Little Building, Boston; General Motors Building, Detroit; Guarantee Trust Building, Philadelphia; Russ Building, San Francisco; 236 South Hill St., Los Angeles.

Thursday, March 10, 1932.

ROOSEVELT AND SMITH.

Gov. Roosevelt won easily over Alfred E. Smith in the contest for delegates in New Hampshire. The result of this preferential primary will not be important in the final outcome, since New Hampshire has only eight delegates in the national convention. But it reemphasizes the fact that Gov. Roosevelt is the leading Democratic candidate, and that Al Smith does not command the strength that was his in 1928.

The result was not unexpected. Gov. Roosevelt's friends have been campaigning for months in the Granite State. Mr. Smith decided to become an active candidate only a few weeks ago. Some afterthought prompted him to enter the race with an appeal to those States that enthusiastically supported him four years ago. In these circumstances he could be expected to run considerably behind Gov. Roosevelt.

The New Hampshire primary commands widespread interest because it is the first opportunity that the forces behind Gov. Roosevelt and Mr. Smith have had to demonstrate their relative strength. Attention now turns to some of the more populous States where these two dramatic figures are contesting for preference. It will be more interesting to see how the New York delegation lines up.

Gov. Roosevelt's strength is holding up remarkably well. There are many contestants in the field against him, and the votes will doubtless be widely scattered when the balloting begins, but his lead will give the New York governor many advantages. It may be doubted whether Mr. Smith seriously expects to claim the nomination for himself. But he intends to gather what strength he can so that he will be able to swing a powerful influence to some other candidate. The standard bearer of 1928 is well aware of the handicaps he would be under in another contest with President Hoover. In spite of his large popular following, it now seems apparent that there will be no widespread demand for him to make the presidential race for the Democratic party in 1932. But he may exert a powerful influence in determining who the Democratic candidate shall be.

BUILDING PROSPERITY.

A general resumption of investment buying of securities by the public, like liberal purchases of merchant stocks always awaits belief that prices have touched bottom. Assurance that values have reached that level is not fully accepted until prices begin to show a steady advance. Opinions to the effect that deflation is complete are not enough for the average buyer; he wants to be sure that whatever he buys, whether commodities or stocks and bonds, has been purged of inflationary values and is on the upward trend.

Evidences multiply every day now to indicate that the last 30 months have forced prices down, not only to bedrock, but in many instances to unjustifiable extremes. With prime bonds selling at levels that assure twice the returns of high-grade stocks a few years ago, and stocks of basic American industries showing an average decline of 75 per cent, there never was a time when greater opportunity offered for conservative investment. Fortunes of the future will be founded upon purchases made at present prices.

Investment houses that have been chary of advice for two years and a half are now pointing out to their customers specific opportunities to place funds to advantage. Stocks and bonds can be bought now that are secure against ultimate loss unless the Nation itself should collapse. Never at the close of a period of depression has the country been in so favorable a position for prompt recovery, and the record of every panic period shows that, once the upturn starts, business improves by leaps and bounds.

This quick improvement is not due solely to restored confidence, or blind mass action, but to logical business reasoning. The merchant who in a period of stable prices purchased supplies for a six-months' period buys from hand to mouth if he fears that his competitor might next week underbuy him in a falling market. With rising prices it is to his advantage to buy as liberally as he can at low levels. This explains the sudden expansion of business once the upgrade has been reached. It is the same with the investor. He is often overconservative in awaiting mounting prices, missing the lowest level.

From all parts of the United States come reports of improvement in sentiment and expressions of optimism. Banking and financial centers generally have shaken off the gloom that recently enveloped them. While it is true that there are as yet only isolated cases of positive improvement in commerce and industry, this is a natural sequence. The various measures now getting under way to broaden credit and restore confidence in financial institutions, enabling them to resume their normal functions in aiding commercial customers, has only begun to have its initial effect. As credit permits the placing of orders, and orders start the wheels once more, definite results will become manifest.

Industry is being aided in the logical way, and through industry, labor.

THE BEER TAX COMEDY.

Among the manifold blessings which Congress bestows upon the people is an endless supply of innocent merriment. Even in these hard times Congress has its waggish moments. Consider, for example, the proposed beer tax.

The rigorous levies of the new tax bill made the public blink, as if awaking to reality from a delightful dream. A quick-witted group in the ways and means committee perceived at once that it was a mistake to precipitate upon the public so much tragedy without a sprinkling of humor. So they constituted themselves as the "wet minority" of that austere committee and brought forth the proposal to levy a tax on beer.

There is a magic quality in the very proposal to tax beer. It would be so simple. Let Congress put a levy upon 2.75 per cent beer and $350,000,000 would roll into the Treasury amid the rejoicing of the people. There seems to be something about beer that makes those who drink it love to pay taxes to the Government as well as huge profits to saloons. In the form of a levy against manufactured goods taxes are undoubtedly a curse. But when one can drink taxes at a bar they become soothing, comforting and appetizing.

All that is necessary is to attach a rider to the tax bill, thus making 2.75 per cent beer lawful, the Volstead act and the Constitution to the contrary notwithstanding. Then a right smart tax can be slapped on the new industry. Uncle Sam's coffers would be filled; unemployment would be wiped out, and the country would literally drink itself into prosperity.

It is only the silly realists who remember the prohibition amendment, which stands out like a sore thumb in the Constitution, when this delicious sugar coating for the bitter pill of taxation is brought forward. Let the people forget that Congress can't tax beer and produce magic millions in revenue (since intoxicants are forbidden by the fundamental law and Congress has fixed the dividing line between intoxicants and nonintoxicants at one-half of 1 per cent) and join in the wet revelry until the tax bill is passed. A little tomfoolery should serve to divert the public mind while Congress operates on that most tender part of the human anatomy—the taxpayers' pocket. The persiflage of these ways and means committee jesters is just as necessary in the mental diet of the masses as is the slapstick of the vaudeville stage.

POPULATION PROBLEMS.

The international health department of the League of Nations has reported on a study it has been making of population problems. The most striking conclusion reached by the department is that in 29 countries both the birth and the death rates are falling.

A decreasing death rate is something to be happy about.

A decreasing birth rate, on the other hand, is not necessarily a good thing for a nation. Granted that small families have an economic and cultural advantage over large ones, it still remains true that the progress of a people depends in great part on the production of new lives. Of course, it is imperative that babies should survive when they are born; there is nothing gained by bringing into the world infants unfitted to attain manhood and womanhood. The survival rate, as well as the birth rate, therefore, is important as a factor in the problem.

Presumably, in densely populated countries, like Belgium for example, a balance between birth and death rates is the status to be desired. In less crowded countries, like Spain, the birth rate should exceed the death rate. In America, where there is an increase of 870,000 annually, conditions appear to be just about right, though it might be as well if the urban centers were less crowded and the farm lands better occupied. Japan has a distinctly dangerous population question. She leads the world in this particular, with an increase of 900,000 annually. The population pressure undoubtedly accounts for Japan's determination to expand territorially.

GENUINE ECONOMY.

Democratic leaders in the House seem to have permanently fixed a chip on their shoulders. Every statement that comes from the White House is anathema to their ears. Of course, it is exasperating to have the President call public attention to the fact that much of the economy of which the House leaders boast is nothing more than a postponement of fixed charges that will require deficiency appropriations after the election is over. But they will find it difficult to ignore the President's plea for genuine economy when they must levy $1,100,000,000 in new taxes upon the people.

Long before Congress assembled President Hoover took charge of the economy drive. His orders requiring the reduction of estimates below the sums asked for by executive departments were so drastic that several Cabinet members complained against them. But the President was adamant. With a gigantic deficit confronting the Government rigid economy was an absolute necessity. Plans for expansion of governmental activity were postponed, many construction items were eliminated and every bureau was reduced to emergency fare. The fact that the House appropriations committee has been able to trim less than $70,000,000 in actual savings from these estimates testifies to the effectiveness of the President's economy program.

Only two major sources of economy remain untapped. The purpose of President Hoover's statement was to call attention to these possibilities of further reducing expenditures and to assure Congress that the administration approves additional cuts in the outlay for 1933. If genuine economy is to be effected Congress must make an assault upon bureaucracy and modify some of the extravagant measures that have been enacted at the behest of special groups. President Hoover offered to wield the knife on bureaucracy, but the House leaders preferred to do the job themselves. Now the President has brought forth, through Gen. Hines, Veterans' Administrator, a plan to save about $60,000,000 by preventing double benefits to veterans of the World War when they are under the care of the veterans' institutions.

These two recommendations will put the House leaders to the test. It is easy to postpone fixed obligations for a few months. The House leaders have found it quite agreeable to strike out small items for road construction here and there and then to adopt a general measure giving the States a dole of $132,500,000 for that purpose. But the taxpayers who must dig deep into their pockets for $1,100,000,000 in additional revenue next year demand real economy.

Are the Democrats in the House courageous enough to attack openly the twin menace of bureaucracy and special class appropriations? Are they strong enough to consolidate scattered Government bureaus and agencies, chopping off useless appendages and unnecessary employes? Instead of devoting itself to economies in the Veterans' Administration the ways and means committee has taken up a bill to allow former service men a bonus of more than $2,000,000,000.

If the House leaders suppose that they can reduce the supply bills by a few million dollars and then appropriate hundreds of millions, or even billions, for soldiers' bonuses and handouts to the States under the pretense of economizing they are indulging in a pipe dream. Nothing would so utterly destroy the faith of the people in Congress as a new orgy of spending while taxes are being so heavily increased. The House has an opportunity to effect real economies in cooperation with the President. If it fails to act, for petty political reasons, it will be held responsible before the bar of public opinion.

BISHOP SHAHAN.

The sudden death of Bishop Thomas J. Shahan, principal builder of the Catholic University of America and founder of the beautiful Shrine of the Immaculate Conception, brings a profound sense of loss to thousands of friends in his own and other branches of the Christian brotherhood.

Bishop Shahan was richly gifted by nature. He had imagination, enthusiasm and a boundless affection for beauty and truth, to which he added scholarship and critical judgment. Further, he was a man of kindly and gentle character. For the work he was called to do in the world he was abundantly prepared. And it was his delight to supplement his endowments by the conscious exercise of his alert and receptive intelligence. He lived three score and fifteen years, and was from first to last a joyous student of life.

He has left numerous institutional witnesses to the value of his endeavors. The Catholic Educational Association and the National Conference of Catholic Charities, of which he long was president; the Catholic University of America, whose faculty he adorned for four decades; and the Shrine which he established and in which he is to rest, reflect his enduring influence. But his best monument is that which gratitude has raised in human hearts, which love and reverently will treasure his inspiring memory.

WASHINGTON REFUSED PAY

From the Houston Post.

During this year, when the Bicentennial of the birth of George Washington is being celebrated, every phase of the life of the first President is under a microscopic examination. A whole new literature on Washington is being produced. Our Washingtoniana in the future will be greatly augmented.

One question being debated, which arouses especial interest at this time when the matter of salary cuts for public officials and employes is being considered, is whether Washington drew pay for his services during the Revolutionary War.

George Allan England, writing from Key West, Fla., to the New York Times, undertakes to prove conclusively that Washington not only served without remuneration while commander of the American armies but that he spent much of his own money while engaged in that service.

Mr. England quotes Charles H. Callahan's "Washington, the Man and the Mason," to show that the commander of the Continental forces received remuneration only for his personal expenses during the war.

"On the 15th of June, 1775," says Callahan, "the New England Army was regularly adopted by Congress, and the pay of the commander in chief was fixed at $500 a month. * * * Washington was unanimously elected, and on the day after his election, June 16, 1775, appeared before the House and addressed them as follows:

" 'Mr. President: * * * As to pay, sir, I beg leave to assure the Congress that, as no pecuniary consideration could have tempted me to accept the arduous employment, at the expense of my domestic ease and happiness, I do not wish to make any profit from it. I will keep an exact account of my expenses. Those, I doubt not, they will discharge, and that is all I desire.' "

Callahan in a later chapter points out that, at the end of the Revolution, after taking leave of his generals and starting home, on his way to Annapolis, matters were thus arranged:

"Washington stopped in Philadelphia long enough to adjust his accounts with the Controller of the Treasury. The gross amount of his expense, from the date of his commission, June 20, 1775, to the 13th of December, 1783, including moneys expended for secret intelligence and service, amounted to only 14,500 pounds sterling. Accepting no pay, he found himself a considerable loser, having frequently in the hurry of business neglected to credit himself with sums drawn from his private purse in moments of exigency."

His refusal to accept pay for his Army service was in harmony with the exalted conceptions of patriotism that ever marked the course of Washington. He was one of the richest men of his time and he did not need the salary that went with the commander in chief's position. Nevertheless, had he been less devoted to the welfare of his country he might have accepted the remuneration.

(Copyright, 1932.)

Special Delivery.

POST HASTE.

If you were Al Smith and had lost the first match, 8 to 0, what would you think?

Consideration of the bonus is to follow the tax measure, and what a return engagement the tax bill would have to play if the bonus should pass!

Not much danger of Mr. Patman's two billion bonus demand being taken seriously under present conditions, but the Speaker ought to do something about the reflection on Texas judgment.

Today Mrs. Ruth Hanna McCormick Simms feels Hamilton Lewis is quite welcome to his old Senate seat. She has another house of her own.

The fitting penalty for winter, loitering on the last lap, is to put him on the hot spot.

Old Ben Bernie announced last night that what this country needs is a good 5-cent nickel.

In company with all the world our constant wish has been for the safe return of the Lindbergh baby; our next hope is that we shall not have to be beholden to racketeers for the rescue.

At high speed the United States produces agricultural and manufactured products worth eighty billions. At best five billions have been sold as exports. A majority of Americans consider it unwise to monkey with the machinery that protects the seventy-five-billion market.

Poise is the ability to give or accept a Corono-Corona with cigarette nonchalance.

Publicity has so ignored Kansas recently that she threatens to elect that goat-gland doctor governor.

House Democrats scored the President for presuming to ask authority to reform executive departments. After trying to do it themselves, they ask Mr. Hoover to please send them his plan.

The League of Nations is in a tight corner. With an overwhelming sentiment opposing Japan's aggression, how shall the league say so without incurring the obligations for action such a position entails?

The query on a million tongues: "If Smith can't stop Roosevelt in N. H., who can do it in Chi?"

A Senate subcommittee is working on an explanation of the Glass Federal Reserve bill so that Congress can understand it. We also hope to see the diagram.

New York has discovered that its center of population is in a cemetery. Wall street would be relieved to know that it is not permanently on a dead center.

PAUL HUDSON.

JUST FOLKS

By EDGAR A. GUEST.

WHAT'S IN IT FOR ME.

We fancied he'd share in our cause.
Instead,
"There is nothing in it for me!" he said.
He passed up pity and play and mirth
And counted his time to the penny's worth.
Ask for his help, and this would be
His answer: "What is there in it for me?"

Nothing it meant if you said: "In this
Perhaps is friendship you'll some day miss.
Here is a task that won't pay in gold,
But will leave you prouder when you grow old.
Though nothing for this will your purse collect,
It will pay you richly in self-respect."

"What is there in it for me?" he said.
We mentioned pride, but he shook his head.
"The joy of giving," he flicked his hand,
That he never could understand.
And he found when life's last far bend was turned
That money was all he had ever earned.

(Copyright, 1932.)

If the Horse Persists in Backing, Hitch the Cart to the Other End

By ROBERT QUILLEN

PERVERSITY is one of the great forces of Nature. Men have been fighting it for a great many years, and opposition has served only to make its power greater. It has seldom been harnessed, except by chance, but potentially it is a mover of mountains.

Sebastian Bach was an orphan who possessed a fiddle, a store of genius and an elder brother who was "practical." The brother permitted him to practice on the fiddle one hour each day—no more; and when Sebastian stole away and practiced in secret, he was cuffed for his sins. It may be that his musician's soul yearned to express itself, but he was a boy as well as a genius; and it is quite probable that perversity more than genius spurred him to rebellion.

When a small daughter is offered a book and told that it will prove instructive, she at once abominates it; forbid her to read another, and at once it holds a fascination almost beyond her powers to resist.

Make the eating of sauerkraut an offense against church and state, and at once many thousands of good folk who never were tempted by the stuff will become enamored of it.

Consider the peach tree. It must be pruned to the orthodox "basket" shape to admit the sunshine and lighten the task of those who pick the fruit. But the pruners cut away the top wood only; they do not disturb the roots. And because the roots continue to supply undiminished vitality, the tree exerts itself to put on more wood than was cut away. Efforts to keep it low but encourage its efforts to grow higher.

And there is steam. Free in the air, it is impotent and worthless. Restrain it, and its struggles to escape afford power to keep the wheels of civilization turning.

America is learning that a bad cause can be made popular by unwise efforts to suppress it by force.

(Copyright, 1932.)

PRO AND CON

Press Comment Upon Acts and Actors in the Great American Show, "Politics."

Mr. Roosevelt's Conscience.

New York Herald Tribune.

Governor Roosevelt's sense of public duty, in so far as Tammany Hall is concerned is a confusing affair. Pushed into a corner, he does the right thing. He signed the bill for the Hofstadter committee's expenses. He removed Sheriff Farley.

But if there are such words as moral indignation toward scandalous misgovernment in his vocabulary he does not utter them. He performs the inescapable minimum. Then he puts his conscience to sleep for another long term—until the next crisis arises and publicity forces him to another reluctant, carefully limited action.

His appointment of Sheriff Sheehy was typical of these long periods of acquiescence. Prodded into action by Judge Seabury, he finally did his duty in removing Farley—some four months late. But his righteous indignation did not last long enough to accomplish any real public service even in relation to this one office, for he promptly replaced one Tammany district leader with another Tammany district leader. Judge Seabury has shown by a wealth of testimony what the obligations of such an officeholder are. Whatever the record of Sheriff Sheehy has been in the past, he cannot escape the pressure of the future.

No Tammany Presidents.

Detroit News.

New York governors aspiring to the Presidency usually are required to stand wholesome comparisons with New York heroes of uncompromising struggle with New York corrupt politics—Samuel J. Tilden, Grover Cleveland and Theodore Roosevelt. Since Van Buren's day, 100 years ago, no man from New York became President who was affiliated with New York City's dominant politics. As we recall it, Alfred E. Smith is the only Democrat since Van Buren who obtained his party's nomination while still in the good graces of Tammany Hall.

In the Discard.

New York Sun.

Tammany Hall, it is unofficially reported, has abandoned the tin box standard.

The Campaign Under Way.

Los Angeles Times.

There can be no doubt that the political campaign of 1932 is now well under way. The first sign of a presidential year is when the tender leaves of the bunk-plant push their way through the thawing soil. This plant blossoms and bears fruit with surprising rapidity, and it must be said to have been in full flower in the speech of Senator Connally, of Texas.

Speaker Garner opened this particular sequence by denouncing President Hoover as personally responsible for most of the ills humanity is heir to. Whereat Senator Moses drew the Speaker's attention to some inadvertent omissions, Garner having neglected to blame the President for the drought, the overflowing of the banks of the Seine, the financial collapse in Germany and the fact that some engines broke down on the Trans-Siberian Railroad.

And then came Connally with further aspersions on the President, coupled with the complaint that Senator Moses had made Speaker Garner the subject of a savage attack! Just for that, he said, the Democrats will no longer cooperate.

Apparently, Connally's contention is that Garner's attack on the President was an act of statesmanship, while the reply of Moses was pure politics.

As for cooperation, the country already knows that cooperation went to smash when Garner set a scheme in motion to gather credit for the Democrats for a reorganization of the executive departments, suggested by President Hoover. According to Connally, the Democrats were cooperating as a favor to the Republicans. Heretofore the theory has been held that cooperation was for the good of the country and the general welfare. Can it be that the Democrats are interested in neither of these?

Padlocked Pockets.

Cincinnati Enquirer.

The Federal judge who padlocked two pairs of hip pockets belonging to a pair of Missourians must be a disciple of that Kentuckian who several years ago advocated the abolition of hip pockets. The Kentuckian based his campaign against trouser pockets in the rear on the ground that they were an unnecessary evil.

LETTERS TO THE EDITOR.

Defends Tax Bill as Equitable Assessment Upon All Citizens, Who Are Duty Bound to Support the Government.

To the Editor of The Post—Sir: I can not understand, except as a piece of reckless demagogism, the attitude of those who oppose the tax bill handed out by the ways and means committee of the House of Representatives.

Dead set against the sales tax section of the bill, one of them starts out with the impressive, but somewhat puzzling statement, that it provides "a tax on prosperity." Lit up by the idea of "soaking the rich" they say that it puts the tax on "the poor man, laborer, and consumer." An all-inclusive legislative friend of the poor declares that the tax will be a burden on the poor man's shoulders "from the cradle to the grave."

I do not think the American people will give serious consideration to bunkum like that. The House ways and means committee, in the words of The Post, "has brought forth a tax bill that will affect the pocketbook of nearly every individual in the United States." And that this is as it should be. It would be foolish to call this a Government of the people if all the people are not willing to lend a hand when it becomes necessary to help the Government out of a fiscal hole.

I would regret to believe that there are many who will pay the economic rejuvenation tax with a wry face. I can think of no surer indication of a government's strength and healthy development than the cheerful payment of taxes by all of its citizens.

W. P. TALBOT.

Mr. Knott Pays Tribute to the Good in Humankind, Lauding Col. and Mrs. Lindbergh.

To the Editor of The Post—Sir: Kidnaping Col. Lindbergh's child has revealed a silver lining to modern life which had not been seen before. Rampant pessimism, political gibes, sarcastic flings at men in high places, pulpit scorn poured out against our modern paganism, jeers at modern life as money-mad and inhuman—all have melted before the patent fact that the Nation is infinitely more concerned over the loss of a little child than over bitter differences, political and even international. A kidnaped baby pushes from the front pages of our metropolitan newspapers every other rival for public attention, and keeps that place of prominence because newspapers reflect public sentiment, and public sentiment reflects in this instance the human heart.

In the light of the national and world-wide outpouring of human sympathy which this stolen child has evoked, who fails to see that the heart of mankind can be easily touched by a common sentiment? Once before, when the French people and our own were suffering under strained relations, Col. Lindbergh dropped from the skies among the French people as the first solo navigator of transatlantic air tracks. The responsive French people forgot their differences with the United States and lauded the hero of the air until we forgot our differences with the French. A touch of human nature makes the whole world akin. And again, at the expense of Gethsemane suffering, this man and his courageous wife teach the world that after all the goodness in us lies close to the surface. Who could be a pessimist and doubt that human nature is still worth believing in, when that highly idealistic conception of a perfect world is seen before our eyes, when brutes and beasts shall be obedient and humble, and "a little child shall lead them?"

J. O. KNOTT.

Set Plain-Clothes Police to Work Checking Traffic Offenders and Catching Criminals.

To the Editor of The Post—Sir: Serious consideration should be given to the idea of a writer in your letter column that some members of the metropolitan police force should be kept in plain clothing, as a means of checking traffic offenses and catching criminals.

Why wait until the crime is committed before resorting to the special efficiency of the plain-clothes man? Why not give the patrolman a better chance to nip crime in the bud?

C. J. P.

Correspondent Wonders if Democrats Hold President Responsible for Blizzard.

To the Editor of The Post—Sir: I have been looking for some Democratic senator or representative to accuse President Hoover of causing the recent blizzard that swept the Eastern coast and the nearby cities, including Washington, Baltimore and the Maryland and Virginia towns. It would be in keeping with other accusations against him, and with just about as much truth and reason for them.

A CITIZEN.

Reader Appeals for Discontinuance of Publicity in Lindbergh Case.

To the Editor of The Post—Sir: I notice in The Post, March 6, a statement of the thousands it is costing the press and broadcasting companies daily to inform the world of the developments in the hunt for the Lindbergh baby. I should like to ask you in what way you think this is furthering the search. It seems to me to be a direct hindrance in accomplishing what we all most earnestly hope for, namely, the return of the baby to his parents. I make an appeal for the discontinuance of this front page publicity and the frequent broadcasting so that Col. and Mrs. Lindbergh may be permitted to conduct the search for their child with as much secrecy as seems wise to them.

N. R. MACOMB.

SOCIETY

President Receives British and Belgian Ambassadors, Who Present Noted Countrymen; First Lady Returning

PRESIDENT HOOVER YESTERDAY received the British Ambassador, Sir Ronald Lindsay, who presented his fellow countryman, Sir Thomas Beecham, millionaire musician, who conducted the New York Philharmonic Orchestra at its concert here Tuesday afternoon.

The President later received the Belgian Ambassador, M. Paul May, who presented Count de Baillet-Latour, president of the international Olympic committee, who is here for the Olympic games to be held in California next summer.

Mrs. Hoover, who is due to arrive home today after her visit in the South, accompanied by a small party of personal friends, made a short visit in St. Augustine, Fla., Tuesday. The party went ashore from the Sequoia and were greeted by the Mayor of St. Augustine, Mr. T. Rogero Mickler, who presented a bouquet to Mrs. Hoover and then presented a group of other officials and members of resident society.

The Italian Ambassador and Donna Antonietta de Martino entertained informally at luncheon yesterday in the Embassy when there were 14 guests.

The Ambassador and Donna Antonietta will entertain at dinner on Saturday evening, March 26.

The Cuban Ambassador and Senora de Ferrara entertained at dinner last evening in honor of the Secretary of State and Mrs. Henry L. Stimson, when the guests were the French Ambassador and Mme. Claudel, the British Ambassador, Sir Ronald Lindsay; the Chilean Ambassador, Senor Don Miguel Cruchaga Torornal; Justice and Mrs. Harlan Fiske Stone, the Minister of the Netherlands and Mme. van Royen, the Minister of Ecuador and Senora de Zaldumbide, Countess Szechenyi, wife of the Hungarian Minister; Representative and Mrs. Charles J. Linthicum, Representative and Mrs. Richard Aldrich, Representative and Mrs. Robert L. Bacon, the Undersecretary of the Treasury and Mrs. Arthur Ballantine, Mr. Lewis Wiley, of New York; Col. and Mrs. Ulysses S. Grant, Mrs. Eleanor Patterson, Mr. Hugh Legare, Mr. and Mrs. Leland Harrison; the first Secretary of the French Embassy, M. Pierre de la Blanchetai; the second Secretary of the Spanish Embassy, Senor Don Ramon Padilla y Satrustegui; the first Secretary of the Swiss Legation, M. Pierre de Salis; the Commercial Attache of the British Embassy and Mrs. Leander McCormick-Goodhart, Mr. U. Grant Smith, Miss Mary Patten, Mrs. J. Borden Harriman, Senora de la Torre, sister of Senora de Ferrara; Countess Cornelia Szechenyi, Mlle. Reine Claudel, Mlle. Francoise May, Miss Helen Robbins and the second Secretary of the Embassy, Senor Don Gonzales Quell.

French Ambassador Leaves Soon for Visit to Midwest.

The French Ambassador, M. Paul Claudel, will leave Wednesday, March 16, by airplane for a visit to several Midwestern cities. He will go first to Chicago, where he will inspect the buildings being erected for the World Fair, to be known as the "Century of Progress Exposition," to be held next year.

The Ambassador will be the guest of honor at a banquet given in his honor by Mr. Rufus Dawes, president of the exposition, and later will visit the University of Chicago. He will also visit Northwestern University and will call on Cardinal Mundelein.

After a three-day stay in Chicago, the Ambassador will go to Kansas City, where he plans to spend one day, during which he will visit the University of Missouri. He will then go to St. Louis before returning to Washington on March 24.

The Secretary of War, Mr. Patrick J. Hurley, has accepted the invitation to attend the annual convention of the United States Good Roads Association, which will be held April 12 to April 14 in Miami, Fla.

Mrs. Hurley will be the guest of honor at a luncheon to be given today by Mrs. William A. McCain, wife of Col. McCain, U. S. A., who will entertain at the Colonial Dames Club.

Mrs. Ray Lyman Wilbur, wife of the Secretary of the Interior, will entertain at tea informally this afternoon in her apartment at the Mayflower.

Miss Dorothy Fell, daughter of Mrs. Ogden L. Mills, will join Mrs. Mills and the Secretary of the Treasury, Mr. Mills, in Washington on Sunday. She is now in Aiken, where she has been spending a short vacation.

Her brother, Mr. Philip S. Fell, has returned to Washington from Pinehurst, N. C., where he visited his grandfather, Mr. P. S. P. Randolph, who has a winter residence there.

Mrs. Clyde Kelly, wife of the representative from Pennsylvania, entertained at luncheon yesterday in the crystal room at the Willard.

Mrs. Beck, wife of Representative James M. Beck, and their daughter, Mrs. S. Pinckley Tuck, have returned to Washington after passing a week in Atlantic City.

Miss Janet Ball, daughter of Mrs. Henry W. Watson, will sail today with a party of friends, to spend several weeks in Bermuda.

Nephew of Mellon Sails On Bremen for England.

Mr. Richard K. Mellon, nephew of the United States Ambassador to Great Britain, Mr. Andrew W. Mellon, has sailed on the Brmen for England to attend the Grand National on March 18.

The Secretary of the Roumanian Legation and Mme. Popovici have returned to their apartment at the Shoreham from a three-week cruise to the West Indies.

Mrs. Walter Finley has called a meeting of the Army Relief Society to be held in the parish hall of St. Margaret's Church on Wednesday, March 16, at 11 o'clock.

Mr. and Mrs. Grosvenor Bachus entertained at dinner last evening in their home on Tracy place, when there were twelve guests.

Justice and Mrs. S. Dickinson Letts will entertain at dinner on Friday evening, April 8.

Mrs. William A. Slater, sr., has announced from Santa Barbara, Calif., the engagement of her granddaughter, Miss Ellena de Struve, to Mr. John Alexander Bullock, English polo star and member of the Los Indios Team.

Miss de Struve was presented to Washington society several seasons ago by her grandmother and is well known in the Capital.

The wedding will take place in Santa Barbara on April 2.

Mr. and Mrs. J. Miller Kenyon will entertain at dinner Thursday, March 17, at the Chevy Chase Club.

Lieut. Hagood Weds Miss Cora M. Thomas.

The wedding of Miss Cora M. Thomas, daughter of Mr. and Mrs. George M. Thomas, of Nashville, Tenn., to Lieut. Johnson Hagood, jr., U. S. A., son of Maj. Gen. and Mrs. Johnson Hagood, of Omaha, Nebr., took place yesterday afternoon at 3 o'clock at St. Alban's Church, the Rev. Charles T. Warner officiating.

The bride wore a smart blue traveling suit with accessories to match. Miss Loretta E. McKeever was maid of honor, and Miss Gwendolyn Tannehill was bridesmaid. They wore costumes of rose crepe with hats to match. Lieut. Edward A. Brown, jr., was best man and the ushers were Lieut. Alexander G. Stone and Lieut. Albert Watson.

Following their wedding trip, Lieut. Hagood and his bride will be at home at Fort Myer, where the former is stationed. The bride is a graduate of Ward-Belmont in Nashville and the Vanderbilt University. She has been making her home in Washington for about a year, spending much of the time with her cousins, Commander and Mrs. R. M. Warfield. The bridegroom graduated from West Point last June.

Gen. and Mrs. Hagood came from Omaha for the wedding, and Mrs. Thomas, mother of the bride, has been in the city with her daughter for about two weeks. She will return to her home at Nashville in several weeks.

Mrs. John Francis Amherst Cecil, who has been in New York since her return from Europe, has gone to her home, Biltmore House, near Ashville, N. C., where she will join Mr. Cecil.

Mr. Elmer L. Field, president of the New England States Society, announced last night that all plans had been completed for the annual St. Patrick's party and dance, to be held in the Willard Hotel at 9:30 o'clock on Thursday evening, March 17. The same orchestra that played for the Bicentennial ball will render many selections in keeping with the spirit of the wearing of the green. Hats, horns, favors and streamers will add to the spirit of the occasion.

The entertainment committee, headed by Mrs. Lena Dakin Gibbs, has worked hard to make this event an outstanding one. The members of the New England States delegation in Congress will attend with their wives. All New Englanders are especially invited to the party. They may secure tickets from the president at 1758 Q street northwest, or at the Willard Hotel.

Additional patrons and patronesses announced are Mr. and Mrs. Walter Schmidt, Mr. Edward Donahue, Miss Katherine Harvey, Mr. and Mrs. Richard Johnson, Mr. and Mrs. Frederic Wildman, Miss Katherine Harvey, Mrs. Viola Hallett, Mr. Charles Floyd, Mrs. B. E. Callicott, Miss Ellen Edstrom, Mr. Wright Clark, Mrs. George Whitford, Miss Grace Critchett, Miss Mary E. Reed, Mr. Wilson McCray, Miss Kathleen Burke, Miss Margaret Horen, Mrs. Minnie Henderson.

The next major event of the New England States Society's part in the Bicentennial celebration will be a George Washington continental ball, to be given on Army Day, April 6, at the Shoreham Hotel.

Fort Myer Society Circus Practice Starts.

The young ladies who are to take part in the Fort Myer Society Circus April 1 and 2 started practicing this week for their acts on the circus program. At a preliminary meeting last Saturday groups were organized and plans laid for the training of the different classes by the officers of the Third Cavalry. With only three weeks remaining before the opening of the entertainment, practices have been scheduled for every day in the week except Saturday and Sunday. Each afternoon from 2 until 4 the young horsewomen have an engagement at the post riding hall which takes precedence over concerts, teas, and other social obligations.

Many new names have been added to the list of participants this year, for of the 60 who will take part in the rides, less than 20 were in the 1931 show.

Those who will ride this year are Dorothy Anderson, Josephine Andrews, Betty Balsley, Maxine Beheny, Mary Bradley, Suzanne Bradley, Mary Stuart Birdsall, Mary Buell, Julie Camp, Jane Cassedy, Bowie Clagett, Caroline Craft, Rebecca Davidson, Jeanne Darby, Meredith Haines, Exelona Hamilton, Mary Henry, Patricia Henry, Josephine Henry, Louise Herron, Phyllis Hight, Margaret Honeycutt, Nancy Jones, Elvira Johnson, Jane Kromer, Sallie Mitchell LeFevre, Nancy Lee Luttrell, Mollie Mattis, Jane McHarg, Bambie McKenna, Martha McKenna, Francesco McKenney, Betty McNally, Harriet Mitchell, Janet Murray, Grace O'Hara, Beatrice Patton, Jeanne Patterson, Gertrude Pearson, Isabel Perry, Elizabeth Pillsbury, Jeanne Richards, Ruth Riley, Helen Robbins, Virginia Rogers, Frances Stearns, Geraldine Schuh, Helen Smith, Margaret Swing, Marjorie Talman, Jane Thorpe, Barbara Truby, Ruth Tuckerman, Sarah Louise Turner, Evelyn Walker, Helen Walker, Mary Louise Watson, Betty West, Frances Wheeler and Anna Wyant.

Mr. and Mrs. Maurice Saunders, of New York, are at the Shoreham on their way home from Winter Haven, Fla.

Doctor Adelaide Steele Baylor, chief of the home economics education service of the Federal Board for Vocational Education, presided at the dinner given last evening in the gold room of Wardman Park Hotel. Secretary of Labor, William N. Doak, delivered the principal address, and Miss Florence Hale, president of the National Education Association in the district of Columbia, delivered a talk entitled, "The New Education of the World."

Mrs. Forest Hooker, of Paris, is spending a week at the Shoreham. She has just returned from the Club Boca Raton, at Florida, and will sail for her home in France the latter part of the week.

Mrs. D. S. Iglehart, of Westbury, Long Island, accompanied by her daughter, came to Washington yesterday to spend a short time, and they are staying at Wardman Park Hotel while here.

Mrs. deWeese, wife of Dr. Cornelius deWeese, of Washington and Laurel, Md., was hostess yesterday afternoon in her home on Euclid street, her guests being 26 members of the John Eager Howard Chapter, N. S. D. A. R., of Baltimore. Miss Adeline Stamp, dean of women at the University of Maryland, gave a talk on the history of the University, and Mrs. Paul Scharf, of Chevy Chase, Md., was a guest of honor.

Mr. and Mrs. A. Mitchell Palmer, of Washington, have arrived at Miami Beach to open their winter residence for the remainder of the season. Mr. Palmer was Attorney General in the late President Wilson's Cabinet.

Filipinos Plan Farewell Dance.

The Visayen Circle, Inc., the largest Filipino organization in the city, will give a farewell dance in honor of its honorary member, Dr. Hilario Camino Moncado, next Saturday, at the Carlton Hotel.

Dr. Moncado is the president and organizer of the modernist party of the Philippines and is also the president and founder of the Filipino Federation of America, the largest Filipino organization in the United States.

Dr. Moncado came to Washington to testify before the Senate and House committee on insular affairs and territories, for immediate, absolute and complete independence of the Philippine Islands. He will leave soon for the Pacific Coast, thence for the Philippines to start his campaign for senator in the tenth senatorial district in the Philippines.

Members of the committee in charge of arrangements for the dance are Mr. Ruperto Flores, chairman; Mrs. Arboleras, Mr. Edward S. Balonon and Mr. D. Yap.

Mr. and Mrs. H. O. Cookman, of Swarthmore, Pa., are passing a few days at the Dodge and are accompanied by their daughter, Miss Mary Cookman, and Mrs. E. E. Reynolds.

Miss Grace La Mar will arrive from New York today to be the guest over the week-end of Mr. and and Mrs. Walter Nash.

Miss La Mar will be the guest artist at a Sunday evening recital to be given by Mr. and Mrs. Nash at 9 o'clock in the Caroline McKinley Studio. Miss La Mar is well known here, where she spent a number of years before going abroad to study as Miss Grace La Mar Nelson. She will be the guest next week of Miss Maud Dunlop, whom she has visited many times since leaving Washington.

Mrs. Z. M. Brady and daughter are making a visit in Atlantic City.

Mrs. William Stevenson, accompanied by Miss Jane Stevenson and Miss Bettina Belmont, all of Middleburg, Va., are at the Powhatan.

The Georgetown University Law School will hold its seventeenth annual dinner dance in the grand ballroom of the Willard Saturday. Elaborate plans are being made for this annual affair, which will be one of the gayest dances of the year. Mr. James Grafton Rogers, Assistant Secretary of State, will speak on the role of the lawyer in international affairs.

Patronesses Named For Lecture.

Patronesses for the illustrated lecture to be given by Mrs. Charles Wood at the Wardman Park Theater next Tuesday at 8:15 o'clock are Mrs. Harlan Fiske Stone, Mrs. Hutchinson Cone, Mrs. Frederice A. Delano, Mrs. Harry Covington, Mrs. Joseph Strauss, Mrs. Charles Walcott, Mrs. Albert J. McCartney, Mrs. Max Kauffmann, Mrs. Victor Kauffmann, Mrs. John Jay Myers, Mrs. Clarence Aspinwall, Mrs. Ross Thompson, the Misses Sedgley, the Misses Wightman, Mrs. Charles Marlatt, and Mrs. Charles Brand.

The subject of Mrs. Wood's lecture is "From Kashmir to Siam," and the slides to be used in illustrating the talk were made from photographs taken by Mrs. Wood on her most recent trip around the world. Proceeds of the lecture will be used for the missionary fund of the Society of the Covenant. Tickets are on sale at the Wardman Park News Stand.

Mrs. Lowell Fletcher Hobart entertained at dinner last evening at the Willard.

Mrs. Benjamin B. Wallace, who lived several years in China, where her husband, Dr. Wallace, was advisor to the minister of finance, will be the guest of honor of the Irvine-Welles Chapter, D. of A., Saturday, at 1:30 p. m., when she will give a talk on Shanghai and her rambles among the Chinese people.

The meeting will be held at the home of the vice regent of the Irvine-Welles, Miss Frances Crossman, and the lecture will be followed by tea, Mrs. Andrew J. Sanford presiding at the tea table.

"Bird Rarities of Our National Parks" will be the subject of an illustrated lecture given by Dr. Harold C. Bryant of the National Park Service on Saturday at 8 p. m. in the auditorium of the Interior Department on F street between Eighteenth and Nineteenth streets. The lecture is given under the auspices of the Audubon Society of the District of Columbia of which Dr. T. S. Palmer is the president.

Mr. and Mrs. Marion K. Gilliam, of Wardman Park Hotel, entertained there yesterday at a birthday party for their little daughter, Miss Virginia Ruth Gilliam, who was 5 years old. There were 22 guests, and Miss Gilliam was assisted in receiving by her young brothers, Master Richard and Master Robert Gilliam. A huge pink and white iced birthday cake adorned the center of the table which was tastefully decorated with pink roses and lighted candles.

Miss Caroline S. Goff, of Collingswood, N. J., is a guest at the Dodge.

Bridge Tournament Being Planned.

The National Federation of Federal Employes are arranging a bridge tournament for the benefit of all Government workers stationed in this vicinity for early April.

Eighteen trophies will serve as prizes for the affair, which will be staged under the rules of the American Bridge League, which were originally laid down by the Knickerbocker Whist Club, of New York City. All but two of the trophies will be silver, the National Federation having donated two gold cups to be given to the two members of that body who turn in the best scores.

Mr. A. P. Stockvis, well known card authority, has been retained to act as tournament manager, and will referee during the two days of competition that are planned. Mr. Louis Lebowitz, Deparment of Commerce, will act as official scorer.

The tournament will be played in pairs, with dual prizes to the winning teams. It will be a duplicate affair, and both contract and auction sections are being arranged. Two classes of contestants, advanced and intermediate, will compete in each section.

The evening of April 8 and afternoon of Saturday, April 9, have been set tentatively as dates for the staging of the action, but a site of play will not be selected until some idea of the approximate number of entrants has been obtained.

The committee in charge of arrangements consists of Mr. George C Hill, Mr. Harry T. Wensel and Mr. W. G. Brumbacher, Bureau of Standards; Mr. Isaac T. York, of Treasury; Mr. T. J. Buford, Interstate Commerce Commisson; Mrs. Clara P. Chamberlain and Miss Fanny C. Harper, Bureau of Engraving, and Mr. E. C. Hooper, secretary-treasurer of Local 262, National Federation of Federal Employes.

All Government employes and members of their families are eligible, and entry blanks may be obtained from J. Earle Moser, sports and recreational editor of The Federal News, 10 B street southwest.

Mr. and Mrs. John S. Kelly and Mr. Thomas R. Kelly, of New York, motored to Washington and are at the Shoreham for a few days.

Mrs. J. H. Cranford, of Rockville, Md., is in Washington for a few days, and is stopping at Wardman Park Hotel.

Miss Jewel Fanske, of Omaha, Nebr., is at The Dodge for an indefinite stay.

Mrs. Charles E. Acker and her daughter, Miss Mary Elizabeth Acker, of Washington, will sail today from New York for Hamilton, Bermuda, on the S. S. Duchess of Bedford. They will spend several weeks there.

"The Right of the Little Man to Live," will be the subject of the address which Gov. O. Max Gardner, of North Carolina, will make at a dinner to be given in his honor next Friday evening by the Woman's National Democratic Club.

Mrs. William Henry White will be the guest of honor at the weekly tea which the club will give next Saturday. Mrs. White will give a dramatic reading during the afternoon.

Barter to Be Presented Only Four More Times

"Barter," the passion play being presented in St. Dominic's Hall each Tuesday evening and each Sunday afternoon in Lent, will be given only four more times. The interest being taken in these performances throughout the entire city is most exceptional. Arthur Bradley-White, who not only directed the play, but who also interprets a character, Jobal—a member of the Jewish Sanhedrin—proves himself to be an actor in complete command of his work.

Miss Margaret Frawley as Miriam, the daughter of Jobal, enacts her part with sincerity and understanding. Not only does the acting surpass that of nonprofessionals but the scenery and lighting effects are far beyond anything ever attempted in a purely unprofessional drama.

Every telephone in Washington is a branch agency for Post Classified Ads. Just call National 4205 and pay later.

Some of Girls to Appear in Society Circus

Underwood & Underwood.

A half dozen of the 56 girls who will take part in the society circus to be held at Fort Myer April 1 and 2. The picture was taken at a rehearsal held at the fort.

New Glass Flower Vase

One of the Many Here for Spring's Flowers

$1.00

If you paid many times this price you could not obtain a better example of classic beauty, crystal clarity, or a more sparkling surface.

This Vase, as sketched, measures 7½ inches in height.

DULIN & MARTIN
Connecticut Ave. and L

PARKING SERVICE—Connecticut Avenue Entrance

CATERING to a discriminating clientele who know and appreciate the finest of table delicacies.

DINNER 75c

in our delightful mezzanine balcony restaurant.

SUNDAY DINNER—$1.00

Business Men's Luncheon Week Days 11:30 to 3

Avignone Freres

1777 Columbia Rd. Col. 0333

Boned-Shad Shad-Roe

74th Year

Harvey's

FAMOUS RESTAURANT

1107 Connecticut Ave.

THE BRIGHTON

2123 California St.

OYSTERS ON HALF SHELL every day included in our dinner, 6 to 7:30 p. m. $1.00

POST WANT ADS PAY.

GOOD APPEARANCE IS ESSENTIAL

When a Man Sits at a Desk

—his appearance is a dependable barometer that indicates the importance of hjs position. Invariably the executive, the manager, the chief clerk, the division chief looks the part—wears apparel that shows an infinite regard for the importance of a good appearance.

And, though he sits at a desk all day, his clothes retain a tailored "made-to-order" appearance—his coat fits easily and comfortably, his trousers do not "bag" at the knees, his shirt is immaculate.

Much of your business success depends on making a favorable first impression

Our exclusive Woodshire suits (with two pairs of trousers) are tailored of hard-surface, shape-retaining fabrics—worsteds and twists. $35.

Woodlothian white shirts, in collar-to-match ($3) and neckband styles ($2.50), are the outstanding preference of many executives.

Look under the desks of many executives, and you will see they are wearing Johnston & Murphy's "Envoy" oxfords. $10.50.

THE MEN'S STORE, SECOND FLOOR

WOODWARD & LOTHROP
10TH, 11TH, F AND G STREETS

Whose Birthday Is Today
Say It With Flowers
Blackistone
1407 H St. N.W.
Nat'l 4905

The COVENANT-FIRST PRESBYTERIAN CHURCH
Connecticut Ave. at 18th & N Sts. NW.
Albert Joseph McCartney, D.D., *Minister*
J. Woodman Babbitt, A. M., *Assistant Minister*
Thursday Evening Prayer Meeting, 8 o'Clock. Subject:
"The Christianized Capitalist"
A Service in Preparation of Communion.
Dr. McCartney Preaching.

Est. 40 Years 1892
POTTHAST
One true Antiques of Tomorrow
ANTIQUE REPRODUCTIONS
40 years making hand-made to order Dining Room Furniture—our specialty
Now Located 1741-43 Connecticut Avenue

On Sale Daily
16-DAY
Reduced Round Trip Tickets to All Points in
FLORIDA
Havana, and Various Gulf Coast Points
15-DAY
EASTER HOLIDAY
TICKETS
Now on Sale to All Points in
SOUTH
Good for Use on All Regular Trains March 23, 24, 25 and 26
One Fare Plus $1 for Round Trip
All Tickets Good on Regular Trains. Stopovers Allowed at All Stations
Purchase Tickets at 714 14th St. N.W. Telephone NAt. 0627 or Union Station
Seaboard
AIR LINE RAILWAY

Tune in on WMAL Thursdays at 7:30 P.M., and enjoy Rudolph Friml and the "Land o' Flowers" program.
No Matter Where Your Orders for
FLOWERS
—involve delivery—across the street or across the continent—you'll get prompt satisfactory service at Shaffer's.
¶And of course Flowers will be Freshest, and PRICES MODERATE.
Telegraphic Deliveries Anywhere
GEO. C. SHAFFER
Open Eve. & Sun.
900 14th St.
Phone National 0166

Over 30 Years of Quality Service
"On the Job"
When there's Heavy Hauling to do, you'll always find "Merchants" on the job.
—We Move SAFES
—BOILERS
—MACHINERY
—MONUMENTS
—etc., giving 100% satisfactory service, at Fairest Prices.
Let Us Estimate
Merchants Transfer and Storage Co.
JOHN L. NEWBOLD, JR., President
920-922 E St.—Nat. 6900
Storage—Moving—Packing—Shipping

TRADE MARK REGISTERED
ESTATE SALE
(By Catalogue)
Antique and Modern Mahogany Furniture, Oriental Rugs, Rare Old China, Glassware and Bric-a-Brac, Unusual Small Aubusson Rug, Silverware, Overstuffed Chairs, Sofas and Couches, Paintings, Prints, Mirrors, Etc.
At Public Auction
Within Our Galleries, 715 13th Street
THURSDAY and FRIDAY
March 10th and 11th, 1932
At 2 P. M. Each Day
Catalogues on Application to
C. G. SLOAN & CO., Inc., Aucts.

DIAL FLASHES

By ROBERT D. HEINL

SOUSA'S funeral today brings to mind a lobbying effort in which he participated that proved as successful as when Mark Twain buttonholed members of Congress in behalf of some copyright legislation. A bill had been introduced in Congress to limit the license fee a broadcasting station should pay for the use of copyrighted music. It was strongly backed by the National Association of Broadcasters and bitterly opposed by the American Society of Composers, the leaders of which were the late Victor Herbert, Mr. Sousa and Gene Buck.

The night before the hearing on the bill, Herbert, Sousa and Buck came down from New York, bringing with them perhaps 75 of the country's most famous song writers and staged one of the most remarkable performances in the history of the Press Club.

Among the composers who took part were Jerome D. Kern, who probably has more light operas to his credit than anyone in America; Raymond Hubbell, who wrote "Poor Butterfly;" Irving Berlin, remembered in the war for "Oh, How I Hate to Get Up in the Morning;" Rudolf Friml, who in addition to his compositions, such as the "Indian Love Call," is a concert pianist; Oley Speaks, who wrote the music for Kipling's "On the Road to Mandalay," and Charles K. Harris, of "After the Ball" fame.

Although members of Congress who were to sit on the committee at the radio bill hearing were present at the Press Club party, as were the newspaper correspondents who were to cover it, Messrs. Herbert, Sousa and Buck didn't mention a word about the bill, confining their efforts to putting on the best show which could be produced by such a stupendous array of talent as that.

The next morning, having won everybody over with their wonderful musical program, the composers ran away with the ball at the Congressional committee hearing and that was the last of that bill to limit the fees to be paid by broadcasting stations for use of copyrighted music.

IT IS doubtful if the Sousa march, "The Shipyard Volunteers," has ever been heard over the radio. It has never been used during a parade. Not that it wasn't an excellent composition, but because, as Sousa once remarked, "it took almost an entire blacksmith shop to furnish the necessary sound effects."

When we entered the war it was necessary to stimulate workers in the shipyards, and this writer, then with the Shipping Board, asked Mr. Sousa to dedicate a march to the shipbuilders, embodying the sound of riveting machines, sirens, anvils and other noises heard in shipyards.

"Anything in the world to put more ships on the sea flying 'The Star-Spangled Banner,'" Sousa replied. "It seems to me a march of a joyous nature would fit the situation far better than one embodying barbaric splendor, and if I can think of something of a lilting character you shall have it."

The result of this was "The Volunteers," dedicated to Edward N. Hurley, of Chicago, chairman of the Shipping Board.

And here is a story about Sousa never told before. Following the war, when medals were being handed out, someone having in mind the inspirational work he did as leader of the Great Lakes Naval Training Station Band of 350 pieces and noticing that his rank had been only that of a lieutenant, wanted to write to Secretary of the Navy Daniels suggesting a distinguished service medal for Sousa or at least a rank more in keeping with the bandmaster's fame.

Sousa's response to this, almost curt, was to the effect that rank meant nothing to him; that he already had all the recognition he thought he deserved; that he was delighted to have been of service to his country in wartime, and to forget about a medal or trying to promote him to be a rear admiral.

SOUSA, although then 62 years old, served throughout the World War as a lieutenant in the Navy, but at the time of his death held the rank of lieutenant commander in the Naval Reserve.

Tremendously proud of his military service, he frequently appeared in the radio studios to direct orchestras in his old naval uniform. He also loved Washington, and when a Washingtonian walked in unexpectedly at one of his broadcasts in New York, he remarked, "I am ready for you; we are going to play 'The Washington Post March.'"

Sousa had a lifelong affection for the Marine Band, and when his own band was not on tour or its members could not be assembled, he frequently would ask Capt. Taylor Branson, whose musical ability he esteemed highly, and the Marine Band to try out new pieces he had written.

Sousa was antagonistic toward radio at first, when stations were reluctant to pay the fee for broadcasting copyrighted music and when there was little compensation for the performers.

It was a number of years before he yielded to radio's lure, but once in the broadcasting business he remained in it to the end, his final broadcast having been last Wednesday night.

AS a farewell to him, the Marine Band last night played "Semper Fidelis," by Sousa, the official Marine Corps march, in the Goodyear program, which Sousa was to have directed, but instead was changed to a memorial service for him. It was the first time the Marine Band has ever played on a commercial program, and permission to do so was a courtesy on the part of the commandant of the Marine Corps and the union musicians.

Owing to the fact that the body of Sousa lay in state in the bandroom of the Marine Barracks, the band last night, upon invitation from Lieut. Charles Benter, of the Navy Band, broadcast from the Sail Loft at the navy yard.

In "Today and Yesterday," broadcast over WMAL at 8:30 o'clock tomorrow night, episodes from periods of the great band leader's life will be dramatized.

The March meeting of the Washington section of the Institute of Radio Engineers will be held tonight at the Continental Hotel, North Capitol street, between D and E streets. An informal dinner will be served at 6:30 p. m. and at 8 p. m. a paper will be delivered by W. F. Diehl, radio engineer of the R. C. A. Victor Co., about "A-C Operated Precision Beat Frequency Oscillators."

By courtesy of the C. & P. Telephone Co two motion picture films will be shown, on the sending of pictures over telephone wires and on transatlantic telephony. The meeting is open to the general public.

A WORD picture of the ninety-fourth running of England's Grand National, historic and hazardous steeplechase, will be relayed to American listeners over the WJZ network, including WBAL, but not WRC, at 9:45 a. m. tomorrow.

RADIO PROGRAMS

THURSDAY, MARCH 10.

WRC—National Broadcasting Co. (316 Meters. 950 Kilocycles.)

6:45 a. m.—Health Exercises.
7:00 a. m.—Gene and Glenn.
7:15 a. m.—Morning Devotions.
7:30 a. m.—Cheerio.
8:00 a. m.—Morning Glee Club.
8:15 a. m.—Sparkling Music.
8:30 a. m.—Top o' the Morning.
8:45 a. m.—A. & P. Food Program.
10:00 a. m.—Mrs. Blake's Radio Column.
10:15 a. m.—Breen and De Rose.
10:30 a. m.—"Let's Go to Market with Wilna Rice," sponsored by the U. S. Department of Agriculture.
10:45 a. m.—Dream Drama.
11:00 a. m.—Musical Interlude.
11:15 a. m.—Radio Household Institute.
11:30 a. m.—"Timely Garden Suggestions," by W. R. Beattie.
11:45 a. m.—Hugo Mariani and His Marionettes.
12:00 (noon)—G. E. Circle.
12:15 p. m.—"The Real George Washington," by Charles Colfax Long.
12:30 p. m.—National Farm and Home Hour.
1:30 p. m.—Talk by Louis Rothschild.
1:45 p. m.—Concert Orchestra.
2:00 p. m.—Salon Singers.
2:30 p. m.—"A Triangle of a Successful House."
2:45 p. m.—Correct Time.
2:46 p. m.—Marguerite De Vine, pianist.
3:00 p. m.—Three Mustachios.
3:15 p. m.—Sun Sweet Harmonies With Sarah Jordan.
3:30 p. m.—Woman's Radio Review.
4:00 p. m.—Interview With Senor Don Orestes Ferrara, Ambassador from Cuba. "Cuban Independence," arranged by the International Relations Club of Trinity College.
4:15 p. m.—Musical Comedy Hits.
4:30 p. m.—Lady Next Door.
4:45 p. m.—Frances Bowden.
5:00 p. m.—Lovette Choral Club, Under the Direction of Eva Whitford Lovette.
5:15 p. m.—"Skippy."
5:30 p. m.—Lessons in French Literature.
5:45 p. m.—Happy Rose Dance Orchestra.
6:00 p. m.—Dan Dee Bakers.
6:15 p. m.—Washington Gas Light Co. Orchestra, Rudolph Schramm, conducting.
6:45 p. m.—The Stebbins Boys.
7:00 p. m.—Amos 'n' Andy.
7:15 p. m.—Orchestra, Robert Simmons, tenor.
7:30 p. m.—Quarter-Hour.
7:45 p. m.—"Antihoarding Campaign," by Joseph P. Tumulty.
8:00 p. m.—Rudy Vallee's Orchestra.
9:00 p. m.—The Big Six of the A...
9:30 a. m.—Adventures of Sherlock Holmes.
10:00 p. m.—Lucky Strike Dance Hour, Dajo Belas Orchestra, from Berlin, Germany; Joe Moss Orchestra.
11:00 p. m.—Last Minute News.
11:02 p. m.—Slumber Hour.
11:30 p. m.—Prohibition Poll.
11:35 p. m.—Archer Gibson, organist.
12:00 (midnight)—Ralph Kirbery.
12:05 a. m.—Coon-Sanders' Orchestra.
12:30-1:00 a. m.—Charlie Agnew Orchestra.

WMAL—Columbia Broadcasting System. (475.9 Meters. 630 Kilocycles.)

8:00 a. m.—Salon Musicale.
8:30 p. m.—Morning Devotions.
8:45 a. m.—Artelis Dickson.
9:00 a. m.—Little Jack Little.
9:15 a. m.—Morning Minstrels.
9:30 p. m.—Tony's Scrap Book.
9:45 a. m.—Frank Young.
10:00 a. m.—Dr. Royal S. Copeland.
10:15 a. m.—Isabel's Bits of Wisdom.
10:30 a. m.—Bisquick.
10:35 a. m.—George P. Harper, tenor, with Elizabeth Gardner Coombs, pianist.
10:45 a. m.—Beauty Talk.
11:00 a. m.—U. S. Navy Band Concert.
11:25 a. m.—Radio Guide.
11:30 a. m.—Lenten Services, Dr. Joseph R. Sizoo.
12:30 p. m.—Revue.
12:45 p. m.—Honolulu String Duo.
1:00 p. m.—George Hall Orchestra.
1:30 p. m.—Salon Orchestra.
2:00 p. m.—Songs.
2:15 p. m.—Anne Leaf.
2:30 p. m.—School of the Air.
3:00 p. m.—Sousa Funeral Services.
3:30 p. m.—Rhythm Kings.
3:45 p. m.—Virginia Arnold, pianist.
4:00 p. m.—U. S. Army Band Concert.
4:30 p. m.—With Uncle Sam's Naturalists.
4:45 p. m.—Chats With the Weather Man
4:50 p. m.—George Hall Orchestra.
4:45 p. m.—Civic Talk.
5:00 p. m.—Herr Louie.
5:15 p. m.—Interview by Edmond Gilligan.
5:30 p. m.—The Professor and the Major.
5:45 p. m.—News Flashes.
6:00 p. m.—Fox Theater Program.
6:15 p. m.—Program.
6:30 p. m.—Frigidairians.
6:45 p. m.—Frank Stretz Orchestra.
7:00 p. m.—Myrt and Marge.
7:15 p. m.—Easy Aces.
7:30 p. m.—Dixie Girls' Trio, with Elsie Cranmer at the piano.
7:45 p. m.—Camel Quarter-Hour.
8:00 p. m.—Bath Club.
8:15 p. m.—Sterling Program.
8:30 p. m.—Kate Smith.
8:45 p. m.—Angelo Patri, "Your Child."
9:00 p. m.—Mills Brothers.
9:15 p. m.—Ted Husing, Irene Beasley and Freddie Rich's Orchestra.
9:30 p. m.—Love Story Hour.
10:00 p. m.—Hart Schaffner & Marx Trumpeters, with Edwin C. Hill.
10:30 p. m.—Music That Satisfies.
10:45 p. m.—Jack Miller Orchestra.
11:00 p. m.—Howard Barlow Symphony Orchestra.
11:30 p. m.—George Olsen Orchestra.
12:01 a. m.—Guy Lombardo's Canadians.
12:30-1:00 a. m.—Joe Reichman Orchestra.

WOL—American Broadcasting Co. (229 Meters. 1,310 Kilocycles.)

7:00 a. m.—Musical Clock.
9:55 a. m.—Police Bulletins.
10:00 a. m.—Tuneful Tidbits.
10:15 a. m.—Modern Melodies.
10:45 a. m.—Memories of Hawaii.
11:00 a. m.—Mrs. Frank Guest.
11:30 a. m.—Fifteen Minutes With Fritz Kreisler.
11:45 a. m.—Bert Lown Recordings.
12:00 (noon)—Immaculate Conception Lenten Service.
12:30 p. m.—Naval Hospital Requests.
3:00 p. m.—Variety Hour.
3:45 p. m.—Marguerite Costello, songs.
4:00 p. m.—Novelettes.
4:30 p. m.—Funny Side of the Street.
4:45 p. m.—Catherine Deale, pianist.
5:00 p. m.—Opportunities.
5:15 p. m.—Emory Brennan, concert pianist.
5:30 p. m.—Romano String Quartet.
6:00 p. m.—Popular Melodies, Jimmy and Bert.
6:15 p. m.—Troubadours.
6:30 p. m.—Sketches of the Times.
7:00 p. m.—Dinner Music.
7:20 p. m.—Globe Trotter.
7:30 p. m.—Dot and Dash.
7:45 p. m.—Novelty Marimba Band.
8:00 p. m.—Radio Nite Court.
8:30 p. m.—Bonanno String Quartet.

WJSV—Incorporated. (244 Meters. 1,460 Kilocycles.)

6:00 a. m.—Elder Michaux's Radio Revival.
7:00 a. m.—Joe and Harry.
7:30 a. m.—King Tut and Romie Deevers.
8:00 a. m.—Breakfast Club.
9:00 a. m.—Studio Presentation.
9:15 a. m.—Vilma Whaley, contralto, and George Emmons, pianist.
9:30 a. m.—Whispering Strings.
10:00 a. m.—Peggy Clarke's Daily Chat.
10:50 a. m.—Rev. Thomas Boorde.
11:10 a. m.—Gospel Choir.
11:30 a. m.—Luncheon Dance Music.
11:45 a. m.—Miss Sylph.
12:00 (noon)—Anna Meeks, contralto.
12:15 p. m.—Farm and Home Hour.
1:00 p. m.—Schramm's Trio.
1:30 p. m.—Parents' Forum.
2:00 p. m.—Singing Evangelist.
2:15 p. m.—Salon Music.
2:30 p. m.—Mount Alto Requests.
3:00 p. m.—Funeral Services for John Philip Sousa.
3:30 p. m.—Dance Program.
4:00 p. m.—WJSV Staff Players.
4:15 p. m.—Studio Presentation.
4:45 p. m.—Gaffer Grey.
5:00 p. m.—Modern Living.
5:30 p. m.—News Flashes.
5:40 p. m.—Musical Interlude.
5:45 p. m.—Gaffer Grey.
6:00 p. m.—This, That and the Other.
7:00 p. m.—Market Report.
7:15 p. m.—Joe and Harry.
7:30 p. m.—Kaltenborn Edits the News.
7:45 p. m.—Prohibition Speaker.
8:00 p. m.—Shoreham Concert Orchestra.
8:30 p. m.—Representative Clyde Williams, of Missouri, "The Financial Conditions of the Middle West."
9:00 p. m.—Irma and Izary.
9:15 p. m.—Floyd Williams, tenor.
9:30 p. m.—Wrestling Matches.

Auspices of
JOE TURNER
Washington Auditorium
Every Thursday—9:30 P. M.
Sponsored by
de Rooy's
SEA FOOD GRILL
1405 L St. N.W.

10:00 p. m.—News Flashes.
10:15 p. m.—Wrestling Matches, continued
11:00 p. m.—Jack Holliday's Orchestra.

Art INTERPRETS the MODE

Green moire fashions a lovely evening gown, not the least of its charms being the tiny jacket with huge elbow-length balloon sleeves, the jacket in gold lame moire lined with green material to match the gown. (Courtesy of Maggy Rouff, Paris.)

NEW YORK, March 9.—'Course we got mos' awfully tired of flowers, a few seasons ago—when boutonnieres and corsages just simply gallumped all over the place. But now that we've had a breathing spell from them, as it were, what woman is willing to admit that in her innermost heart she still finds a wee, secret yearning for flowers?

Well, I am. A little dab of a flower is delightful, and decorative, and unquestionably flattering. Depends on the flower, and where it is put, of course. But just for this reason, flower manufacturers have been designing types of flowers that are more appropriate to the mode, more discreet in size, and strange and exotic but very decorative in color.

And now none other than Maison Poiret comes out with flowers used quite generously for the coming spring and summer—whole little sleeves of evening frocks of flat flowers, and one very flattering and quaint usage was flowers posed on the shoulder and passing under the arm to the back of the waistline.

And flowers on spring hats is not news—Agnes is using a particularly modern type of them on her hats, and posing them from the back of the brim at the back of the neck, to the top point of the crown. So there you are—and flowers have come quietly and discreetly back into their own!

* * *

Something different in scarfs is offered also by the Maison Poiret. Silk handkerchiefs of Persian design are draped into front revers and tucked into the belt of some of the daytime models, and the pattern is repeated in tight cuffs which are sewn right to the garment. How's that for an idea?

* * *

Summer is coming, and if it is anything like last summer!

Well, in anticipation, I have designed several "sunsuits" for you this week, and a prudent little lady would send her stamped, self-addressed envelope to the Dare Department of The Post for this leaflet right now! In explanation, I'll say this; that a sun suit has far more uses than just wearing in the sun! It is for beach wear, for sun wear or sun baths on top of high city roofs—far more comfortable and chic than bathing suits, and for house wear. With a sun suit one wears no underwear, you know—and with the kind I have designed this week, one can have separate skirts which take but a jiffy to put on to answer the doorbell in—or shop, or go to the sands from your beach cottage. The leaflet shows you several different kinds of skirts, several types of shorts or panties, and several tops—blouses or brassieres. Better send for that leaflet!

* * *

La chic secretaire pipes up and suggests that these "sunsuits" are ideal for gardening, and no casualties occur when one gets tangled up in the hose, since a little water can't hurt them or you!

* * *

As a compromise perhaps between the modern and autrefois, Maggy Rouff puts the very popular elbow length balloon sleeve onto the jacket—if so it may be called, of the lovely evening ensemble I sketch for you today. And then, in a typically Maggy Rouff manner, she uses beautiful fabrics. The frock is in green moire, and the jacket is in gold lame moire, lined with matching green moire—matching the dress, of course.

Any woman who can handle a fan at all is going in for fans nowadays! I suggest a tiny fan in gold and green spangles, to be most appropriate with this frock.

Au Revoir.

(Copyright, 1932.)

Indoor—Outdoor Gardens

By JANE LESLIE KIFT

ANSWERS TO INQUIRIES

I WANT to plant some roses this year. Please tell me what sort of location suits them best?

MRS. HARRY D. W.

Good roses require a sunny, open position; they should have full exposure to the sun at least two-thirds of the day. If possible, plant them where they will be sheltered from north winds and so that their roots are away from roots of trees or strong-growing shrubbery. If planted too close to trees or shrubs, the roots of these strong growers are sure to penetrate the beds and impoverish the soil so that the roses will suffer for lack of food.

Can you tell me why the stems of the plants in my aquarium are decaying near the roots; also why the plants persist in losing their lower leaves and why the fish keep their noses out of the water?

WILLIAM F. D.

When the stems decay near the root it is usually because the plants are too tightly planted. Better loosen the soil or gravel or replant them. When acquatics lose their lower leaves they are usually making too much top growth. Pinch them back so they will break into growth from the bottom. The fish are no doubt sufering from lack of oxygen, or you may have too many fish for the size of your aquarium. Impure water may some times be detected by the action of the fish. You may reoxygenate the water by dipping it up and letting it splash back many times.

I am starting a rock garden. I mean to plant a number of perennials, but these will not bloom the first season. Could I plant a percentage of annuals for bloom this summer? MRS. ROBERT S. W.

Yes. Sow the seed in April or May. The following are suitable annuals for such use: Ageratum blue ball, ayssum maritimum (sweet) brachycome (Swan river daisy), phlox durmmondi, portulaca, saponaria vaccaria, ice plant, gypsophilia muralis and dianthus sweet wivelsfield.

I have very little money to spend on seed. Please tell me of five varieties that are almost sure to do well under adverse conditions.

BILLY F. L.

Petunia, marigold, zinnia, phlox and bachelor's button are sure to do well and are rarely attacked by bugs or disease.

Please tell me if, when growing certain annuals for flower show display, there is an advantage to be gained by starting the seeds indoors on a sun porch. MILDRED S.

Yes, flowers of any annual started indoors will bloom much earlier than if the seed were sown in the open. Moreover, the plants, when started in flats in the house, are likely to receive better care than when the seedlings are outside.

Are there any perennials which, if planted early from seed, will bloom the first season? I have a new garden and little to spend on its adornment. MARION D. W.

Gaillardias, Iceland poppies, Chinese larkspur, shasta daisies, lychnis and platycodon will all bloom the first year if you sow the seed in the spring. This is an excellent way to secure a large stock of perennials in a short time. Perennials are a little slower in getting started than are annuals. If you sow very early in the spring, start the seed indoors or in a hotbed.

(Copyright, 1932.)

All readers' questions on growing and care of indoor and outdoor flowers and floral decorations for social functions will be answered by Miss Kift, directly in this column if addressed in care of The Washington Post, or directly to readers if a self-addressed stamped envelope is supplied.

On Your Dial—

11:30 a. m. (WMAL)—Lenten Service—Dr. Sizoo.

12 noon (WOL)—Service from Church of Immaculate Conception.

1 p. m. (WJSV)—Schramm's Trio.

4 p. m. (WRC)—Interview with Ambassador Ferrara, of Cuba.

5 p. m. (WRC)—Lovette Choral Club.

6 p. m. (WMAL)—Fox Theater Program.

6 p. m. (WRC)—James Wilkinson, barytone.

6:15 p. m. (WRC)—Rudolph Schramm's Concert Orchestra.

7:30 p. m. (WMAL)—Dixie Girls Trio.

8:30 p. m. (WJSV)—Representative Clyde Williams.

9 p. m. (WRC)—The Big Six of the Air.

9:30 p. m. (WJSV)—Wrestling Matches.

9:30 p. m. (WJZ)—Countess Albani, Voorhees Orchestra.

10 p. m. (WMAL)—Edwin C. Hill interviews Winston Churchill.

10 p. m. (WRC)—Dajo Belas Orchestra; Joe Moss Orchestra.

11 p. m. (WMAL)—Howard Barlow's Symphony Orchestra.

11:02 p. m. (WRC)—Slumber Music.

The Homemaker

By NANCY CAREY

New England Fish Turban Would Taste Good on a Brisk March Day Served After Clam Chowder.

WE promised a fine old New England fish turban as our piece de resistance in tomorrow's dinner plan, so here it is. And how vividly I recall, in rewriting the directions for a turban, the blustery winds back in my New England days which swept the hillsides clearing the hard "crust" of all loose snow and rendering it a perfect surface for "dishpan" coasting!

The trick was to sit in the large round dishpan at the top of a steep slope, dig in your heels for a "start" and then be whirled around at top speed until you reached the bottom. And then home for the traditional midday dinner of quite probably a fish turban, or chowder, and piping-hot cornbread, and beans "put up" from last summer's garden patch. They were fine days—those long ago New England ones—and fine are these recipes which have come down the years with me since. Here is one of my little store of specialties—may you enjoy it.

FRIDAY'S DINNER.

Clam Chowder with Tomatoes
New England Fish Turban
Mashed Turnips
Beet Greens
Lemon Meringue Pie
Coffee

New England Fish Turban.

2½ cupfuls of fish flakes
1½ cupfuls milk
1 slice onion
1 blade mace
Sprig of parsley
4 tablespoonfuls butter
4 tablespoonfuls flour
½ teaspoonful salt
Dash of pepper
Lemon juice
2 egg yolks—beaten
2-3 cupful buttered crumbs

Heat milk with onion, mace and parsley. Melt butter, add flour, salt and pepper. Stir until smooth. Strain the seasonings from milk. Pour slowly into the flour mixture. Bring to boil, stirring constantly. Arrange a layer of fish flakes in bottom of well-greased baking dish. Sprinkle with lemon juice. Cover with sauce. Repeat until all the ingredients are used. Cover with buttered crumbs. Bake until brown in moderate oven (375 degrees).

Lemon Meringue Pie.

1 cupful sugar
1 cupful boiling water
1 lemon
4 eggs
1 rounded tablespoonful flour

Grate the rind and squeeze juice from lemon. Mix the flour and sugar. Beat the eggs well, reserving two whites for the meringue. Add the lemon juice and rind to them. Then add the sugar and flour and pour in the boiling water. Cook in a double boiler until thick. Pour into a baked pie crust and cover with meringue. Return to oven until meringue is a delicate brown.

Plain Pastry.

1¼ cupfuls flour
⅓ cupful shortening
½ teaspoonful salt
3 to 4 tablespoonfuls ice water.

Have all the ingredients, the mixing bowl and utensils as cold as possible. Sift the flour and salt together, then cut in the shortening with two knives, leaving the shortening in thin slices or small pieces which will give the desired flakiness. Add sufficient ice water to hold the mixture together. Handle the dough quickly and roll out lightly, taking from the bowl only half the mixture at a time, which will be enough for one crust. Prick or score the top crust to permit the steam to escape, thus preventing sogginess. Bake all pies in the lower grate of the oven, reducing the heat after five minutes.

Nancy Carey

(Copyright, 1932.)

Culbertson on Contract

by Ely Culbertson

World's Champion Player and Greatest Card Analyst

249.

A WORLD-WIDE APPEAL.

CONCLUSIVE evidence of the world-wide appeal of Contract appears in a glance at the mail which daily reaches my desk. On the day this is written, for instance, I received letters from Contract players not only from every State in the Union, but also from Australia, five countries in Europe, South Africa and even one from a war-torn Manchuria. Surely, a game that has this widespread appeal in these troublous times is worth while.

My correspondent in Denmark, Dr. Olaf Thomsen, a professor of medicine in Copenhagen, sent me the following hand with interesting comments on the play:

Neither side vulnerable.
South—Dealer.

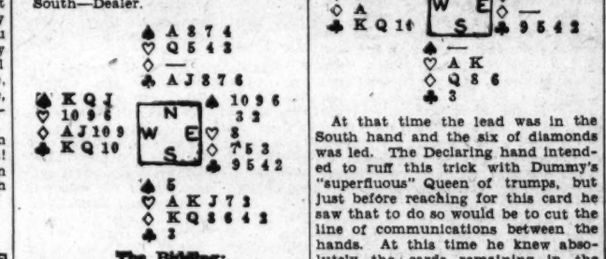

The Bidding:

South	West	North	East
1♡	Dbl.	4♡	Pass
6♡	Dbl.	Pass	Pass
Pass			

While the Slam contract was perhaps rather ambitious, in view of the fact that North and South between them held only slightly more than 5 honor-tricks, the distributional values were so great that the bid was a fair gamble.

The manner in which it was played is interesting. West, who was a strong player, reasoned that against his 4½ honor-tricks, the only possible justification for his opponent's Slam bid was in the element of distribution; that is, in ability to use the trumps both in the Declaring and Responding Hands for ruffing purposes. Hence, he decided that the best defense was to extract as many trumps as possible and thus reduce the opportunities for ruffs. He, therefore, opened the Ten of hearts. When South studied the Dummy, the success of his contract appeared doubtful, but he decided to play the hand by utilizing the full power of his trump suit through cross ruffs. In pursuance of this plan, he won the first trick in his own hand with the Knave, then led a small diamond and trumped in the Dummy. Next he laid down the Ace of spades and continued to cross ruff the hand until the following situation developed at the eighth trick:

At that time the lead was in the South hand and the six of diamonds was led. The Declaring hand intended to ruff this trick with Dummy's "superfluous" Queen of trumps, but just before reaching for this card he saw that to do so would be to cut the line of communications between the hands. At this time he knew absolutely the cards remaining in the West hand, so instead of winning the trick, upon which West played the Ace, he discarded the seven of clubs. Now West's situation was hopeless. In the game, he led the King of clubs which was won with Dummy's Ace, the Queen of hearts led and West's two remaining trumps drawn. South then won the last 2 tricks with his established diamonds and made his contract doubled.

TODAY'S POINTER.

A good plan of play is essential to success at Contract, but whatever the plan, the Declarer should always be alert to surprise developments and make his plan so elastic that it may be changed to meet conditions as they arise.

(Copyright, 1932.)

Fifth Avenue Fashions

A NEW BOLERO.

Chic tailoredness marks this interesting all-day printed crepe silk dress. The unusual vest in double-breasted effect adds a distinctive note.

It's a youthful model that is exceedingly practical for spring-time wear.

Style No. 570 is designed for sizes 14, 16, 18, 20 years, 36 and 38 inches bust. Size 16 requires 3½ yards of 39-inch material with ⅞ yard of 39-inch contrasting.

Plain rough crepe silk in navy blue is fascinatingly lovely for practical wear.

Pattern price 15c each. Address Fashion Department, The Washington Post, Fifth avenue and twenty-third street, New York City.

The Washington Post,
Fashion Department,
Fifth Ave. and Twenty-third St.,
New York, N. Y.

Inclosed is 15 cents. Please send to

.....
(Write Name Clearly)

.....
(Street and Number)

City..... State.....

Pattern No..... Size.....

THE NEW Jelleff's

High Neckline
Buttons in a row
Big cuffs of Fox

A suit in a new neutral beige that combines two ideas successfully . . . the military . . . in the high neckline and row of buttons, the feminine in the stunning fur cuffs of fox. $39.50 for a Miss, Third Floor.

THIN without starving

The Modern Way

Do you know that multitudes of people, nowadays, lose excess fat without starving? Look about you—note how slenderness prevails. Everywhere you see the amazing results of this new way of treating obesity.

Modern science has discovered that a great caube of excess fat lies in a weakened gland. That gland secretion helps turn food to energy. When it is lacking, fat piles up and vim goes down.

Doctors, the world over, now feed that lacking factor to the over-fat. And the method has largely changed the world.

Marmola prescription tablets present this method in right form, at small cost. A famous medical laboratory prepares them for that purpose. People have used them for 24 years—millions of boxes of them. The slender figures which surround you now are due largely to the factors in Marmola. Modern doctors know that.

No secrets about Marmola. A book in each box gives the formula—tells you exactly why the weight drops and vim comes up.

Go try this method. All other ways are bound to fail if this gland cause is not corrected. Ask your slender friends who have used Marmola. Or do what they did—now at all druggists.

Wives of Tomorrow

FRANCES M'DONALD

But Will Quandary Listen?

DEAR Frances MacDonald:

I am not a man, but perhaps I can help Quandary, as I have been through the mill. I lost all the joys of girlhood by a nervous trouble that kept me from joining the sports of my friends. When at last I was cured, and would have joined them, people looked on me as an old maid trying to be girlish. So I settled down to hard work.

Then a man came to my place of business who asked me to go out with him. He showed his credentials; his wife and only child were dead and he claimed his relatives were all dead or in places unknown to him. He was courteous and mannerly, had been around the world and could talk of interesting things. When he began telling me of his longing for a home I fell with a loud crash. I had lived in a trunk so long.

We were married and then the trouble began. It soon developed that he could not hold a job, and it was always the other fellow's fault. I bought everything that went into our first home, even the food, and at the end of three weeks he threw up his job and left me. I was obliged to work or starve, so I broke up my home and went again into business. He returned. He watched to see if I had any money, and if I did not give it up easily he took it away from me. If I crossed him in any way he threw a fit of hysterics and tore his clothes, or broke the dishes I had paid for. He told me I must look out for myself, as he was liable to kill me in one of these fits; also threatened me with divorce, desertion, &c., and every few months disappeared. Then when he thought I wasn't going back, he would go on his knees to me, tell me how much he cared for me and beg me to try it over again, and I would go back and try to forgive and forget. I meant his bread and butter. I love children, and when I married hoped for one of my own, but I saw the day I thanked God I had no children.

At last I left him and got a divorce, paying for it myself. Did this end it? Oh, no. Now he began telling sob stories to merchants in different parts of the State, and giving my address as the place to send the bills. They always called me to find out the truth. Only a short time ago he stopped me on the street and asked me in a sadly affectionate tone, how I was doing. He still hopes to get money from me. I have written only generalities; the details would fill a book.

Now, Quandary, I will be plain with you. If you want an expensive pet and are sure this man would be the best sort of pet for you, go ahead. The only thing you would get from this marriage would be the chance to divorce him in a short time, and then go where you are not as well known. As a widow, grass or otherwise, men will rush to your feet. I have had a half dozen proposals since leaving my husband, but a burnt child dreads the fire. You had better make up your mind to live your own life without supporting a lazy, slipshod man. The details would be less sordid.

SAD EXPERIENCE.

HOW TO KEEP WELL

By DR. W. A. EVANS

To the limit of space questions pertaining to hygiene and prevention of disease will be answered in this column. Personal replies will be made to inquiries, under proper limitations when return stamped envelope is inclosed. Dr. Evans will not make diagnosis or prescribe for individual disease.

YELLOW FEVER—PAST AND FUTURE.

IN a letter dated October 2, 1878, Martha Freeman Esmond wrote of the news of the yellow fever epidemic of 1878. Among other statements were these: "The deaths in New Orleans to date from the disease number 2,400. We are fortunate not to have it in the North, but in Memphis it has been very bad. The State of Mississippi has been one of the hardest hit. I wish our doctors could find out the cause of this terrible epidemic and prevent its starting on its fearful course."

Since there has been no worthwhile epidemic of yellow fever in 53 years our people can not imagine conditions as they were on the date of this letter. Defoe wrote a story of the plague year in London, but the details were so grewsome that most people refuse to accept what he wrote as fact, regarding it as fiction. He told facts as they were in London and what he wrote was true, in its essentials, of conditions as they were in the great epidemic of yellow fever of 1878-79.

The North had reason to feel secure in that year, but it had not always been so. Yellow fever epidemics have prevailed as far North as Montreal. Those of Philadelphia, New York and Boston are well known. That of Montreal masqueraded under the name "maladie de Siam."

The wish that the doctors could find the cause of the disease and prevent it from starting on its fearful course has been partly realized, but the task has not been completed. During this 52-year period North America has had only three outbreaks of yellow fever and they have been trivial. Yellow fever is like smallpox in that the disease was brought under control, even though the definite cause of it remains unknown.

Within a few years we have gained much additional information about the disease. We have sera, by the use of which we can make diagnosis, determine strains of the malady, and possibly we may cure a person sick with it or vaccinate against it. We know of some animals that can be inoculated with it, some that can not, and some that may have become immune by exposure. We know much of the disease as it prevails among semiwild people in its natural habitat. And we know much about the mosquitoes that carry it. While we do not know its cause we know almost as much about the laboratory side of the disease as we need for practical purposes. At least, we are in the vicinity of that goal.

It is air transportation that is creating the new danger. It has been demonstrated that flying machines carry mosquitoes when starting in mosquito-infested places, unless precautions are taken. Such precautions are the exception and not the rule. It is easily possible for a flying machine to carry infection-bearing mosquitoes from Africa to susceptible populations in Europe in less than a day's time. The Sahara Desert was an adequate protection to Cairo, Alexandria, and other cities to the North so long as camels were the means of transportation. But a variation changes the picture. A flying ship from Brazil to the United States could loosen infection bearing mosquitoes in, say, New York, Chicago, St. Louis or New Orleans in two days after they had been taken on board.

BURSITIS.

W. H. N. writes: What is subacromial bursitis and the treatment?

REPLY.

Inflammation of a pad or bursa located near the shoulder. This pad is there to protect some structures that pass over bone and also to protect the bone. Some cases of neuralgia, rheumatism and neuritis are cases of bursitis. As a rule, bursitis is cured by use of light, heat, and some forms of electricity.

PROBABLY ATHLETE'S FOOT.

Mrs. B. C. M. writes: What is the cause for skin to peel off between the toes and also to crack?

REPLY.

Probably ringworm, commonly called athlete's foot. However, the cause is a mold, and not a worm or a ringworm. And most of those who have it are not athletes. Otherwise the name is all right.

(Copyright, 1932.)

Clear and Concise
CONTRACT
By a Washington Writer
A New Method of Demonstrating the Value of Cards
NEVER BEFORE USED.
Limited edition Leather (Signed) $1.80 Regular edition Limp Suede $1
COLUMBIAN PRINTING CO.
930 H Street N. W.

TUNE IN WMAL TONIGHT AT 6 P. M.
MOMENTS WITH THE MOVIES
"AFTER TOMORROW"
AT THE FOX THEATER TOMORROW

ASSASSIN GANG PLOT REVEALED IN TOKYO

Fanatical Patriots Conspire to Kill Noted Leaders, Officials Charge.

Tokyo, March 9 (A.P.).—Police announced today that they had discovered the existence of a small group of fanatical patriots banded together to assassinate notable Japanese leaders.

The recent assassinations of Baron Takuma Dan and former Finance Minister Junnosuke Inouye were said by the authorities to have been the work of this group. The police arrested Daici Kurosawa, whom they described as a member of the "Blood Brotherhood" to which the two peasants who killed M. Inouye and the baron belonged.

Lieut. Comdr. Fucit, a naval airman who was killed February 5, when his plane was shot down at Shanghai, was said by the authorities to have been one of the originators of the assassination movement.

Police said they had evidence that the airman bought eight Browning pistols in Dairen, Manchuria, and that two of them were given to the assassins of Baron Dan and M. Inouye.

The investigators indicated that obstacles were being placed in their way through the influence of strong reactionary political groups. They hinted that evidence they had appeared to lead to individuals high in the councils of ultrapatriotic societies.

Two of these "higher ups" were understood to have been temporarily detained and a search was being made for Missho Inouye, a Buddhist priest belonging to the Nichrien sect, and Eiui Fubuuchi, a school master of the Ibaraki Prefecture. The assassins of the former finance minister and the baron came from Ibaraki.

Lieut. Comdr. Fucii, police officials said, apparently was indignant at what he considered the betrayal of Japan in the London naval treaty.

House Step Forced On Drainage Fund

Petition Takes Measure Out of Committee; Action March 28.

(Associated Press.)

Proponents of a $100,000,000 revolving fund to aid drainage, irrigation and levee districts yesterday had obtained enough support to force a House vote on consideration of the measure March 28. The 145th signer of a petition to take the bill away from the rules committee was Representative Polk (Democrat), Ohio.

The petition—like that signed by supporters of a proposed substitute for the eighteenth amendment—calls for a vote by the House on whether it wants to consider the bill.

The measure was approved by the irrigation committee, but the rules committee so far has failed to give it legislative right of way. It would authorize establishment of a revolving loan fund to advance money to drainage, levee, irrigation or similar districts for the retirement of bonds and the payment of interest on them.

Harris Is Recovering Following Operation

(Associated Press.)

The condition of Senator Harris, of Georgia, who underwent an operation Tuesday for a bladder ailment, was pronounced good yesterday.

His surgeon said the operation appeared to have been entirely successful.

Douglas, Now Assistant Secretary of Treasury

(Associated Press.)

James H. Douglas, of Chicago, yesterday was sworn in as Assistant Secretary of the Treasury.

He takes the place of Arthur A. Ballantine, who became Undersecretary when Ogden L. Mills was appointed Secretary.

Today's Happenings

Luncheon—Kiwanis Club, Raleigh Hotel, 12:30 p. m.

Luncheon—Phi Delta Theta, Lafayette Hotel, 12:30 p. m.

Meeting—Catholic Evidence Guild, 711 N street northwest, 8 p. m.

Meeting — Chemical Society of Washington, Cosmos Club, 8 p. m.

Luncheon—Phi Gamma Delta, University Club, 12:30 p. m.

Luncheon—Department of State, University Club, 12:30 p. m.

Luncheon—Cornell Alumni, University Club, 12:30 p. m.

Banquet—Medical Arts Society, Colonial Hotel, 7:30 p. m.

Meeting—Thomson Parent-Teacher Association, Thomson School, 7:30 p. m.

Luncheon—Advertising Club, Raleigh Hotel, 12:30 p. m.

Dinner—Universalist National Memorial Church, Sixteenth and S streets, 5-7 p. m.

Card party—Keane Council, K. of C., 918 Tenth street northwest, 8 p. m.

Luncheon—Arlington Rotary Club, Washington Golf and Country Club, 12:30 p. m.

Luncheon — Arlington Monarch Club, Windsor Arms, 12 noon.

Meeting—Kappa Sigma Chapter, Alpha Sigma Lambda, Willard Hotel, 8 p. m.

Dance — Columbia Commandery Knights Templar, Willard Hotel, 12 o'clock.

Bicentennial program — Martha Washington Lodge, 419 Seventh street northwest, 9 p. m.

Lenten lecture—Dr. Joseph Sizoo, Mayflower Hotel, 11:30 a. m.

Luncheon—Military Order of the World War, Mayflower Hotel, 12:30 p. m.

Dinner—Phi Kappa Fraternity, Mayflower Hotel, 7 p. m.

Meeting—International Art Forum, Mayflower Hotel, 8 p. m.

Meeting—Parent-Teacher Association, Thomson School, Twelfth and L streets northwest, 8 o'clock. Kiwanis Club program.

NEW JAPANESE LINE IN CHINA

Associated Press Photo.

After the Chinese were beaten back from Shanghai the Japanese chose the line in heavy black on above map for strategic reasons. The high command said there would be no advance from that line except to repulse attacks. Light lines show canals and creeks.

DE VALERA NAMED AS NEW PRESIDENT

New Ministry Is Made Up Entirely of His Fianna Fail Party.

Dublin, March 9 (A.P.).—Eamon de Valera, New York-born son of a Spanish father and an Irish mother, was elected president of the Irish Free State today by a vote in the Dail Eireann of 81 to 68.

With his deeply furrowed face wreathed in smiles at his triumph after years of fighting with his back against the wall, the new chief executive this evening took actual charge of the Dail and presented the names of his ministers.

The ministry is wholly Fianna Fail—the de Valera party name, which, translated, means soldiers of destiny. The Labor Party, whose handful of votes will be needed to keep the de Valera government alive, was not represented.

New Cabinet Cheered.

The ministerial announcement was greeted with cheers from the galleries and from the Fianna Fail benches. The old government party, headed by former President William T. Cosgrave, had gone over to the benches alotted to the opposition, with Cosgrave occupying the seat so long filled by de Valera.

The new Dail adjourned its first session until tomorrow morning without any inkling about the policy Mr. de Valera expects to pursue beyond his earlier statements that it will be one of further separation from England.

The new president's anticipated stand regarding abolition of the oath of King George may come tomorrow or may be postponed until April 1, when the first Fianna Fail budget will be presented.

Cosgrave Not to Interfere.

Voicing his opposition to the De Valera election, retiring President Cosgrave declared: "I propose to give every opportunity to Mr. De Valera to develop his policy. We do not want an explanations policy; we want to see what he is going to do."

The new cabinet personnel was announced tonight as follows:

President of the executive council and minister for external affairs, Eamon De Valera; vice president and minister for local government, Sean T. O'Kelly; finance minister, Sean McEntee; industry, S. F. Lemass; education, Thomas Derrig; lands and fisheries, P. J. Ruttledge; justice, James Geoghegan; postal, Senator Joseph Connolly; defense, Frank Aiken; agriculture, D. R. Ryan.

League Committee Busy on Resolution

Demand Is Believed Likely to Ask Japanese to Withdraw Troops.

Geneva, March 9 (A.P.).—A drafting committee of the League of Nations assembly labored tonight on the resolution which will define the assembly's program in the Sino-Japanese controversy. It was understood that the resolution, like Secretary of State Stimson's note of January 7, would declare that the league could not recognize any agreement made under military pressure.

The resolution will also ask the withdrawal of the Japanese forces at Shanghai, it was said, and may make a similar demand regarding Manchuria, although in less definite terms. Expectations were that the declaration also would urge the convocation of a round table conference at Shanghai to seek a permanent settlement of the dispute in that region.

The committee also was working on a proposal that the assembly name a special commission to pursue peacemaking efforts, thus allowing the assembly to take a recess. Such a commission would be composed of representatives of the states on the league council and eight or ten other delegates.

JAPANESE SUBMIT NEW PEACE OFFER

Continued from Page 1.

Department yesterday that Col. Lorenzo Sasser, commanding the Thirty-first Infantry, discussed with him and United States Consul General Cunningham the advisability of keeping the regiment there longer, and asked for instructions.

Withdrawal Probable.

The State Department will reserve decision for two or three days, pending further information from Shanghai, but it seems likely that withdrawal will be ordered, thus setting a precedent for the other foreign troops sent to Shanghai when fighting broke out on January 29 between the Chinese and Japanese.

There are approximately 1,500 United States Marines at Shanghai, and as the danger to the International Settlement is over many believe this a sufficient force to protect American interests.

BERLIN UNEASY LEST NAZIS USE VIOLENCE

Police of Germany Move to Thwart Hitlerite Uprising Around Election Day.

Berlin, March 9 (A.P.).—Some uneasiness developed today about the possibility of a forcible uprising on the part of Adolf Hitler's National Socialists in the event the presidential election next Sunday goes against them.

This uncertainty was based on two developments. At Ludwigshafen two Hitlerite engineers, Theodore Eickel and F. Kemmet, were arrested, charged with illegally manufacturing 80 bombs. The second factor was an editorial threat in the Nazi organ at Halle to the effect that there must not be a second ballot even if Sunday's election brings no absolute majority.

To counteract the anxiety, police chiefs assured the population their men were ready to prevent illegality in any form.

Gustave Noske, who as minister of defense in the earliest days of the German republic, put down Communist uprisings with an iron hand, and who now is provincial governor in President Paul Von Hindenburg's home town of Hanover, was especially outspoken.

"Before me stand a thousand steel-hard trained men," he said, pointing to the assembled Hanover police.

"From a thousand gun barrels, into which all who dream of forcible seizure of power can look, not only can shots emanate but they are bound to hit the mark. It is well for everybody in these serious times to know what's what."

Newspapers have been forbidden to post election results in their windows next Sunday or to project them on lantern screens. The authorities feared that such activities might lead to disturbances.

Citizens have been urged to sit in the safety of their homes and listen to election results over the radio. President Von Hindenburg's only campaign speech will be a radio broadcast from his study tomorrow evening.

Wheat Percentage On Farms Higher

Department of Agriculture Tells Status Also of Other Crop Stocks.

(Associated Press.)

Stocks of wheat on farms March 1 were estimated by the Department of Agriculture to have aggregated 207,323,000 bushels, or 23.2 per cent of the previous crop, compared with 161,442,000 bushels, or 18.8 per cent of the previous crop on farms a year ago, and 129,402,000 bushels, or 15.9 per cent, two years ago.

Corn on farms totaled 1,103,691,000 bushels, or 43.2 per cent of the previous crop, compared with 703,529,000 bushels, or 34.1 per cent of the previous crop on farms a year ago, and 958,111,000 bushels, or 37.8 per cent, two years ago.

Oats on farms totaled 372,136,000 bushels, or 33.5 per cent of the previous crop, compared with 429,616,000 bushels, or 33.6 per cent, a year ago, and 368,356,000 bushels, or 32.9 per cent, two years ago.

Barley on farms totaled 41,457,000 bushels, or 20.8 per cent of the previous crop, compared with 80,162,000 bushels, or 26.3 per cent, a year ago, and 67,280,000 bushels, or 24 per cent, two years ago.

Rye on farms totaled 5,750,000 bushels, or 17.6 per cent of the previous crop, compared with 9,231,000 bushels, or 20.3 per cent, a year ago, and 4,602,000 bushels, or 13.2 per cent, two years ago.

La Follette Relief Bill Gains Backing

Engineer Says More to Be Idle Unless "Prosperity Bonds" Are Issued.

(Associated Press.)

Increasing unemployment was pictured before a Senate labor subcommittee yesterday as inevitable unless the Government strikes out boldly with a mammoth public works building program.

Witnesses urged enactment of the biggest of all the unemployment relief proposals—the bill by Senator La Follette (Republican), Wisconsin, for a $5,500,000,000 "prosperity bond" issue to finance Federal construction and permit loans to the States and their subdivisions for public improvements.

"The situation is comparable to that in time of war," said Sanford E. Thompson, Boston consulting engineer. "It demands corresponding drastic action of an emergency nature."

A drop of more than 1,000,000 in the number of men employed in construction activities this year by comparison with 1931 was predicted by John P. Hogan, New York engineer and contractor, unless some such step is taken.

PU-YI INAUGURATION IS COLORFUL EVENT

Ceremony in Changchun Is Featured by Much Bowing and Weird Music.

Changchun, Manchuria, March 9 (A. P.).—Henry Pu-Yi, who was ejected from the dragon throne of China two decades ago, was installed as ruler of the new Manchurian-Mongolian state today at a ceremony featured by much kowtowing and weird music.

The kowtow—the gesture of subservience in which an inferior kneels before his superior and touches his forehead to the floor—was performed by Chang Ching-Hui and Ma Chan-Shan, two of the Chinese leaders who assisted in building the new government, when they presented the 26-year-old ruler with the seal of state and his personal seal.

The music was the new Manchurian national anthem, a hybrid of unearthly disonances which is neither Chinese nor Occidental.

A ceremony lasting exactly 25 minutes was required to elevate the former boy-Emperor of China to the position of chih-cheng—dictator—of the government which has been set up by the might of Japanese arms to rule over the territory that for centuries was the domain of Pu-Yi's celestial Manchu ancestors.

Numerous Japanese officials were present, but they emphasized that they attended in their personal capacities only and that by being there they did not indicate Japanese recognition of the young nation.

The installation, marked by frayed remnants of the pomp and ceremony of the Chinese court in old Peking, took place in the "throne room" of the temporary presidenaial palace in this new capital of the state now called Manchoukuo.

Thirty Chinese, Manchus and Mongols, as well as fifteen Japanese, looked on. Some of the Chinese wore queues retained since the fall of the Manchu dynasty as a protest against republicanism.

Only privileged persons were allowed to witness the ceremony. The event attracted thousands of visitors from widely separated parts of Manchuria and Mongolia, and all Changchun's hotels and inns were crowded.

Citizens' Camps Campaign Starts

Quota Allotment for This Area Is Designated as 206.

The campaign of the local procurement committee for the enrollment of eligible candidates for the Citizens Military Training Camps is now under way. The committee of representative citizens, under the leadership of Maj. Charles Demonet, met last week at headquarters and completed plans for this year's campaign.

The quota allotment for this area is 206, and the period of training, which extends over a month, is divided into four classifications, designated basic, red, white and blue, for the purpose of indicating previous experience and military training and to assist training officers in placing the eligibles in the respective groups.

During the training period, which begins on July 6 and continues through to August 4, 1932, Fort George G. Meade will draw all Infantry trainees; Fort Hoyle, Md., will train all Field Artillery units; Fort Monroe, Va., will train Coast Artillery units; Fort Myer, Va., the Cavalry group, and Camp George G. Meade, Md., the Signal Corps units.

Optimist Club Holds Annual Oyster Roast

More than 100 members of the Washington Optimist Club gathered yesterday for their annual oyster roast at the Capital Yacht Club. A program of entertainment, arranged by District Gov. Henry Willard and Henry Schaffert, president of the club, featured the outing.

Mr. Schaffert pointed out that the Washington Club was tied with two other organizations—one in Kansas and one in Texas—for leadership in the international attendance race. He urged members of his club to attempt to break the tie.

Coast Guard Work Told to Rotarians

Chief of Operations Is Speaker at Club's Weekly Luncheon.

History and work of the United States Coast Guard were described to the Rotary Club yesterday by Oliver M. Maxam, chief of the division of operations of the Coast Guard, at a luncheon meeting at the Willard Hotel.

Mr. Maxam told of how the Coast Guard was created by the consolidation in 1915 of the revenue cutter service and the life saving service.

The division chief described the important work done by the Coast Guard during the Mississippi flood of 1927. The Coast Guard also is responsible for protecting ships from icebergs, he said. He was introduced by Dr. E. Hiram Reede.

Twenty visiting Rotarians from other States were introduced by S. Percy Thompson, president of the club. Harrison Howe reported on plans for the Rotary thirty-fourth district convention to be held here in May.

Women Democrats Plan 'Victory Teas'

Seek to Help $20,000 Fund Quota Given Party in District.

A group of about 200 women Democrats met yesterday afternoon at the Mayflower Hotel to plan a series of "Democratic victory teas," which will be held between now and time for the national convention to help raise the $20,000 quota assigned Washington Democrats by the national committee.

The teas will be held every Wednesday afternoon until the convention in June. The first tea will be at the home of Mrs. Jouett Shouse, 2230 Massachusetts avenue northwest, next Wednesday afternoon.

The following Wednesday, Mrs. J. Borden Harriman, chairman of the women's division of the "Democratic victory drive," who presided at the meeting yesterday, will be hostess at a "musical tea" at her home, Upland, on Foxhall road.

LANSBURGH'S

7th, 8th and E Streets—NAtional 9800

No Connection With Any Other Washington Store

Don't Tell Us Women Are Too Busy to Make or Have Dresses Made—Results Speak for Themselves—We're Busy—It's

Home Sewing Week

42-Inch Lovely Printed Chiffons 79c

These graceful, filmy chiffons take all honors for sheer feminine loveliness. There are 75 patterns for selection . . . large or small figures . . . light or dark backgrounds.

39-Inch Printed Silk Crepe 97c

A gay new frock would cost only $3.88 (figuring four yards)! And you'll love making selections from the 75 new printed designs. Large or small designs and smart polka dots.

39-Inch Washable Flat Crepe 88c

Charming Spring frocks . . . adorable lingerie . . . wouldn't you love to have them? You can . . . in lovely silks . . . at an amazingly low cost. A splendid selection of new colors.

Choose New Spring Woolens $1.59

Sheer crepes, novelty crepes, tweeds, suitings, coatings and diagonals—all 54 inches wide. All wool or wool and rayon mixtures. A splendid selection of the season's smartest colors.

Wool Dress Goods and Coatings $1.98

Basket cloth, wool coating, polaire coating, crepe, flannel and tweed—54 inches wide. These new woolen fabrics are shown in a delightful array of Spring colors . . . conservative or vivid.

54-Inch All-Wool Coatings $2.98

This new Bingo coating does not crush nor wear "shiny"—and it's a very attractive weave! New colors—black, water green, cocoon, murillo blue, artillery blue and tanager.

Forstmann's Wool Coatings $4.50

Lerta coating—one of the smartest of the new diagonal weaves. Medium weight—an ideal fabric for Spring coats and suits. Black, corsair blue, green and murillo blue. 54 inches.

39-Inch Rayon Prints 69c

Pastel or dark backgrounds animated by gay, colorful prints—one of the most important of the new Spring fabrics. Floral, geometric or neat spaced designs. Washable.

36-Inch Printed Percales 15c

A practical fabric . . . one that wears and washes satisfactorily . . . and retains a crisp fresh look. We recommend it for daytime frocks, aprons, pajamas or novelty bedspreads.

THIRD FLOOR.

Does Your Maid Look Her Best as She Greets Bicentennial Guests?

Maids' Uniforms

They're Very Inexpensive Now

$1.95

A trim, smartly attired maid reflects your keen taste and good management. Does your maid pay you this tribute? Here are neat uniforms in blue or green dotted broadcloth with white lawn collars and cuffs that will give your maid a smart appearance. Sizes 14 to 42.

Caps 25c

Princess Aprons ...$1

Mail and Phone Orders to Jane Stuart, NAtional 9800

UNIFORMS—THIRD FLOOR

Save $30 During Home Sewing Week

Rotary Electric Sewing Machine

Made by the Domestic Sewing Machine Co. to Sell for $93.00

$63

Do your Spring sewing this easy, modern way. This is your best opportunity to buy a fine electric sewing machine, with all the necessary attachments, at a saving of $30!

$2 Down Delivers This Machine—Balance in Monthly Payments.

SEWING MACHINES—THIRD FLOOR

IRVIN WILL BECOME CHIEF OF U. S. STEEL

To Succeed Farrell April 19; New President-Elect Was Former Telegrapher.

New York, March 9 (A.P.).—A man who was once a railroad telegrapher steps into one of the most prominent jobs in the world—the presidency of the United States Steel Corporation.

His name is William A. Irvin. On April 19 he will take over the office held since 1911 by James A. Farrell, who is retiring, as he himself said early this year, "in favor of a younger man." Mr. Irving's appointment was announced today.

The new president, 58 years old last December 7, is unknown to most American newspaper readers, but he has been in the iron and steel business for 36 years, many of which were spent as operating vice president of American Sheet & Tin Plate Co., a U. S. Steel subsidiary. On September 1 last he was brought to New York from Pittsburgh to fill a vice presidency of the parent corporation.

His selection spiked vague reports that U. S. Steel might go outside its own ranks, or even beyond the industry, for the successor to Mr. Farrell, who is approaching his seventieth birthday. Although it had been rumored, since Mr. Farrell's announcement of his retirement plans, that the corporation's choice might fall on a man who was not a member of "Big Steel's" family, or even one who had not spent most of his life in close contact with the industry, more informed opinion was that a veteran would be chosen, especially at a time when the fortunes of the steel business were at a low ebb.

Mr. Irvin is a native of Pennsylvania and has spent much of his life in that State of steel mills. He was born on December 7, 1873, at Indian, Pa., the son of a contractor. The public schools of that town, supplemented by night courses at Indiana State Normal School, gave him his education. Leaving school, he worked as a telegraph operator for the Pennsylvania railroad and later as a clerk and assistant freight and ticket agent.

FILM TIME TABLES

Feature pictures are presented on the following schedules at the theaters named:

Fox—"The Big Timer," at 11:29 a. m., 2:03, 4:37, 7:30 and 10:00 p. m. Stage shows at 1:17, 3:51, 6:44 and 9:18 p. m. Ben Lyon in person, at 1:09, 3:43, 6:36 and 9:10 p. m.

Columbia—"Arrowsmith," at 11:25 a. m., 1:25, 3:25, 5:25, 7:25 and 9:25 p. m.

Earle—"No One Man," at 11:25 a. m., 2:00, 4:40, 7:40 and 10:10 p. m. Stage shows at 12:55, 3:30, 6:30 and 9:05 p. m.

Palace—"Polly of the Circus," at 11:30 a. m., 2:00, 4:40, 7:15 and 9:50 p. m. Stage shows at 1:20, 3:55, 6:30 and 9:05 p. m.

Metropolitan—"Broken Lullaby," at 11 a. m., 12:47, 2:36, 4:24, 6:06, 7:45 and 9:43 p. m.

Rialto—"Impatient Maiden," at 11:45 a. m., 1:40, 3:40, 5:40, 7:40 and 9:40 p. m.

RKO-Keith's—"Lost Squadron," at 11:15 a. m., 1:58, 4:44, 7:39 and 10:25 p. m. Stage shows at 12:38, 3:24, 6:19 and 9:05 p. m.

Tivoli—"The Hatchet Man," at 2:30, 4:20, 6:05, 7:50 and 9:40 p. m.

Ambassador—"Dr. Jekyl and Mr. Hyde," at 6, 7:45 and 9:45 p. m.

ABOUT THE SHOWSHOPS

With NELSON B. BELL

FINAL plans for the twelfth annual convention of the Motion Picture Theater Owners of America, to be held in the Mayflower Hotel on Monday, Tuesday and Wednesday, March 14, 15 and 16, are rapidly taking shape.

It is announced from the office of A. Julian Brylawski, chairman of the local committee on arrangements, that the latest distinguished guest to signify his intention of being present at the banquet Tuesday evening, March 15, is Senator Arthur Capper, who recently introduced the bill seeking to amend the child labor law of the District with regard to stage children.

M. E. Comerford, pioneer Pennsylvania independent exhibitor and one of the national directors of the M. P. T. O. A., will address the convention on the subject of showmanship.

Out of town delegates attending the convention have been extended an invitation by all the local theater managers to be their guests at the theaters to witness the bills being currently presented. Their official delegates' badges will be their open sesame to the Washington temples of the titillating tintypes.

Reverting momentarily to that Tuesday night banquet, Francis McNamee, manager of the Washington Branch Exchange of RKO-Pathe, with the cooperation of Al Holland, manager of the News department, will make motion pictures of the arrival of the guests and other attendant features, to be shown before the conclusion of festivities that night.

To insure satisfactory projection under difficult conditions—the "throw" from the projection booth to the screen, I am informed, will be 147 feet—new and specially constructed RCA-Photophone equipment will be installed for this event. The made-to-order set, capable of a clear screen image at a distance of as much as 200 feet, is being built in Schenectady, N. Y., and will represent the last word evolved by the RCA-Photophone laboratories. This, I am further informed, will serve as a practical demonstration to the exhibitors of the Nation of a new projection unit soon to be placed on the market for commercial use.

If the delegates to the M. P. T. O. A. convention should by any chance see all the motion picture entertainments in town, they will find new legitimate diversion available at the National Theater, where the Drama Guild's production of George Bernard Shaw's "Too True to Be Good," will open a week's engagement on Monday night.

In this latest Shaw comedy, many of the problems emerging upon the world from the chaos following the Great War are pungently satirized.

While any Shaw play presented for the first time is an event of importance in the theater, "Too True to Be Good" is further notable in that it enlists the services of Beatrice Lillie, for the first time in a straight comedy part, and Hope Williams as the foremost figures of a distinguished cast.

The Belasco next week will present "Everybody's Welcome," an all-winter hit at the Shubert Theater in New York, for three performances only—Friday and Saturday nights and Saturday matinee, March 18 and 19.

The cast of this ebullient musical comedy is led by four popular young artists in the persons of Frances Williams, Ann Pennington, Harriette Lake and Oscar Shaw. Tom Jones' Orchestra and a group of Albertina Rasch dancers are added features.

At the Gayety for the week beginning with a matinee performance next Sunday afternoon, the attraction will be Marion "Kiki" Roberts, former member of the Ziegfeld ensembles, whose mention in the Jack "Legs" Diamond case brought her prominently before the public. Miss Roberts will be seen as an added attraction with the "Follies Girls" company of burlesquers.

Incidentally, she follows immediately upon the heels of Mrs. Jack "Legs" Diamond, appearing currently on Ninth street.

Speaking of coming events, the popular radio act known far and wide as "Sisters of the Skillet" and billed as "500 pounds of harmony and 1,000,000 pounds of laughs," will be a special stage offering at the Fox Theater the week of March 18. On the same bill will be Ruth Roland, charming wife of Ben Bard, this week's master of ceremonies, with Fanchon & Marco's "All at Sea" idea, who is featured in the F. & M., "Cosey Corner" idea.

The screen feature to be so generously embellished with stage novelties will be "Hotel Continental."

Although first announced to Washington as "Sunshine Susie," the screen feature coming into the RKO-Keith Theater this Friday will be known to American audiences as "The Office Girl."

This was a belated decision of the New York home office executives of RKO, American sponsors of this English-made film, who did not apprise Manager Hardie Meakin of the change until Tuesday evening. Mr. Meakin is now scurrying around in a largely successful effort to convince prospective patrons that if they see "The Office Girl" extensively publicized it is still "Sunshine Susie," personified, as originally announced, by Renate Muller, favorite of the European screens.

About this Fraulein Muller, she is a beautiful blonde Viennese who was principally responsible for keeping "The Office Girl"—or "Sunshine Susie" as it was then—on a London screen for a continuous period of eight months and concerning whom a London newspaper spoke as follows:

"She is fair, not very tall, with blue, good-humored eyes. The secret of her personality is that she shares Mary Pickford's rare gift of radiating happiness. Indeed, the best way of describing Renate is to say that she is like what Mary Pickford would have been if Mary Pickford had been born in Munich in 1906 (as Renate was), instead of in Toronto in 1893.

"Renate has the rare and precious gift of making you feel that the world is a good place to live in. Her producers realized this, or apparently they did, for they brought her picture to the West End the week after the new income tax assessments were delivered.

"So it is that this German-born girl (who speaks English so charmingly) has helped to keep London happy in difficult financial circumstances."

Ossip Gabrilowitsch, internationally famous pianist and conductor, is announced as the soloist of the seventh symphony concert of the National Symphony Orchestra, Hans Kindler, conductor, in Constitution Hall, this afternoon at 4:45 o'clock. Mr. Gabrilowitsch will play Mozart's D minor concerto for piano and orchestra.

The first full season of the National Symphony will be brought to a close next Thursday afternoon, March 17, with its eighth and final symphony concert, Mr. Kindler conducting.

Yascha Yushny's sparkling Russian revue, "The Blue Bird," described as a stimulating cocktail of song, dance, musical comedy and romantic tableaux, makes its formal bow to Washington at the National Theater next Tuesday afternoon at 4:30 o'clock, as the fifth and final attraction of Mrs. Wilson-Greene's artists' course.

This offering also will bring to a close the Wilson-Greene concert season.

The last four plays entered in the preliminary contest of the District One-Act Play Tournament, will be presented tonight in the East Washington Community Center. Two comedies and two serious works will be enacted.

The second annual public Lenten concert by the A Capella Choir of Washington will be given tomorrow evening at 8:45 o'clock in the Hotel Mayflower, under the direction of Mrs. Ruby Smith Stahl.

Clara Clemens, daughter of Samuel Clemens, better known to the world as Mark Twain, will be the speaker, presented by the Community Institute at Central Community Center, Thirteenth and Clifton streets, next Tuesday evening, March 15, at 8:15 o'clock. The title of her talk will be "An Evening With Mark Twain."

Next week's attractions in the motion picture theaters will be as follows: RKO-Keith's, Renate Muller in "The Office Girl," and Lee Morse headlining the vaudeville; Fox, Charles Farrell and Marian Nixon in "After Tomorrow," and Fanchon & Marco's "Modern Minstrels" Idea; Earle, Jack Holt and Constance Cummings in "Behind the Mask," and Lillian Shade headlining the vaudeville; Palace, Lionel and John Barrymore, with Karen Morley in "Arsene Lupin," and Loew stage revue; Rialto "Slim" Summerville, June Clyde, Louise Fazenda and Frank Albertson in "Racing Youth;" Metropolitan, Lionel Barrymore, Nancy Carroll and Phillips Holmes in "Broken Lullaby," second week; Columbia, Ronald Colman and Helen Hayes in "Arrowsmith," second week.

I am beginning to suspect that that plum tree out in the back yard got itself into bloom just a tiny little mite too soon!

SENATE AGAIN VIEWS NORRIS SHOALS BILL

Same Measure Vetoed Last Year Gets Favorable Vote of Farm Committee.

(Associated Press.)

That familiar legislative relic, the Norris Muscle Shoals bill, seized congressional attention again yesterday with a favorable report from the Senate agriculture committee.

Without a single opposing vote, the committee placed before the Senate the identical bill which President Hoover vetoed at the last session of Congress. It provides for Government operation of the $150,000,000 power and nitrate plants at Muscle Shoals, on the Tennessee River, unless President Hoover is able to negotiate a lease for the nitrate plants within a year.

The committee, in reporting the bill, pushed aside a measure introduced by Senator Kean (Republican), New Jersey, to carry out the recommendations of the commission appointed by President Hoover and the Governors of Tennessee and Alabama for operation of the Shoals by a farmer-controlled organization.

Senator Norris, author of the bill, which was approved, said the recommendations of the Muscle Shoals Commission could be carried out under his measure.

In order to insure this he expressed willingness to liberalize the lease provisions of the bill to any extent desried as long as it provided only for the manufacture by the lessor of fertilizer.

"I am willing to turn it over to President Hoover and let him do anything he wants to do as long as they make fertilizer, Senator Norris said.

The bill provides for Government manufacture of power at Muscle Shoals and construction by the Government of transmission lines for its distribution with preference to States, counties and municipalities.

Mrs. McCormick Becomes Bride of Albert G. Simms

Wedding in Colorado Marks Culmination of First House Romance; Women Who Served in Congress with Former Illinois Representative Are Pleased.

Colorado Springs, Colo., March 9 (A.P.).—Mrs. Ruth Hanna McCormick, former United States representative from Illinois, and Albert G. Simms, of Albuquerque, former member of Congress from New Mexico, were married today at the spacious home of the bride at Broadmoor, a suburb.

Culminating a romance which began in the halls of Congress, the wedding ceremony was performed in the presence of a group of friends from several States.

Mrs. James Ailshie, daughter of the late Calvin Cobb, Boise, Idaho, newspaper publisher, was the matron of honor, and Justice John Simms, of the New Mexico Supreme Court, a brother of the bridegroom, was best man. The Rev. Paul G. Roberts, rector of Grace Episcopal Church, officiated.

Daughter Does Not Attend.

The bride wore a gray afternoon dress trimmed with chinchilla, which she wore at the debut of her daughter, Miss Katrina McCormick. Miss McCormick, who is attending Columbia University, was unable to be here for the wedding. Mrs. McCormick's son, Medill McCormick, and her daughter, Ruth Elizabeth McCormick, who are attending private schools in Colorado Springs, were among those present.

The daughter of the late Mark Hanna, who directed the Republican campaign that elected William McKinley President in 1896, Mrs. McCormick was reared in an atmosphere of politics. Her first husband, the late Senator Medill McCormick, died in September, 1927, as he was completing his first term as United States senator from Illinois.

Mrs. McCormick became first chairman of the women's executive committee of the national Republican committee, and first national Republican committeewoman from Illinois. She was elected to Congress in 1928.

Former Bank President.

Mr. Simms is in business at Albuquerque, and formerly was president of a bank there. His first wife was Katherine Atheaton Mather, of Niagara Falls, N. Y., a descendant of Richard Mather, of Harvard College. They were married in 1914 and she died in 1921. He was admitted to the New Mexico bar in 1915 and served in the New Mexico Legislature before being elected to Congress on the Republican ticket. He was defeated at the last election by Representative Dennis Chavez, Democrat.

The bride is 51 years old and Simms is 50.

(Associated Press.)

The half-dozen women who were colleagues of Ruth Hanna McCormick in Congress yesterday beamed unanimous approval of the first romance that ever flowered from the House floor.

Telegraph wires carried their felicitations to Colorado Springs, where Mrs. McCormick was wed to Albert G. Simms, of Albuquerque, N. Mex., beside whom she sat last session when listening to debate.

Mary Norton Approves.

Representative Mary Norton expressed hearty approval of Cupid's entry into the august deliberations.

"It is nice to feel that even the busy member of Congress is not immunized against romance," she said.

With the cares of the day pressing in and a night session stretching ahead, Mrs. Norton even went a bit further.

Commenting on an account of Mrs. McCormick's wedding which said the former Illinois representative at large was "through with politics," Mrs. Norton said:

"She has evidently decided a domestic career is preferable to a public, and she probably is very wise in her decision. I hope she'll have a very happy life and feel that she deserves it."

Nice Romance.

Representative Edith Nourse Rogers, of Massachusetts, beamingly reported, "The men are all agog over it and are asking me if I approve."

"Well, do you?" she was asked.

"In general I do not approve of House romances," she replied, but this particular one is a very nice one. Both are very able. They like to do the same things. I am very fond of both and have a great admiration for both."

"Dandy," exclaimed Representative Ruth Bryan Owen, of Florida. "I sent a wire, 'heartiest congratulations and every good wish in the world.' I think it's rather fun to mark the first marriage of two who have been members of Congress."

Representative Effiegene Wingo (Democrat), Arkansas, promptly laid special claim to Simms, New Mexico Republican, as coming from an old Arkansas family.

Others Are Pleased.

"I'm very fond of the family, and therefore am very pleased and interested," she said. "His father, you know, was a confederate soldier and a staunch Democrat. When I was out home and the engagement was first rumored, everybody was asking me about them. I'm a great admirer of both."

"I'm delighted about it," said Representative Florence P. Kahn, of California. "She's an attractive woman. He's a charming man. I think they should be very happy. It's really a grand idea.

"What does it prove about women in congressional careers? That we are only human after all."

News of Post's Essay Test On Subject of Washington

Free Tickets to Show at Rialto Saturday Morning Await All Contestants; Only Few Days Remain to Send in Contributions.

A free ticket to the big show at the Rialto Theater at 9:45 a. m., Saturday, is awaiting every contestant in The Post George Washington Essay Contest who calls at the office of the Junior Post, Washington Post building by 5 p. m. tomorrow, or sends in a stamped, self-addressed envelope.

Do not miss this big free show given by the Rialto Theater management in honor of The Post George Washington Essay Contest. The Elks Boys Band of Washington will play at the show, 75 of them in uniform and filled with the spirit of music and fun.

All day long letters arrived at The Washington Post Building yesterday bearing last-minute essays submitted by contestants. Judging from some of the reports from schools there are many essays which will not be delivered until just before the time for closing the contest.

The contestants who have not entered their essays should remember the rules and especially the one that all essays must be in by midnight of March 14. Of course, if an essay bears the postmark of some hour before midnight on March 14, that essay will be admitted to the contest any time it is received on Tuesday, March 15.

And, contestants, one and all, be sure and sign your essay with your full name, age, address and school. And have it countersigned by a parent or teacher. Any essays received without these requirements will be discarded automatically.

Essays received yesterday included those from Margo Sellers, age 10, Timber Branch drive, Alexandria, Va.; Annette McCarty, age 12, 2019 North Capitol street; Jesse Mann, age 10, Holy Comforter School; Josephine Holland, age 11, 1414 Ninth street northwest; Marjoria H. Stockett, age 11, James Monroe School, Clarendon, Va.; Gladys Carroll, age 17, 908 Eleventh street southeast; Louise Brew, age 17, St. Patrick's Academy, 209 Seventh street northeast; Mary Principe, age 18, 306 G street northeast; Eleanor McAuliffe, age 17, 318 High street, Friendship Heights, Md.; Regina Leer, age 18, 1018 B street northeast; Winnifred Sayre, age 17, Berwyn, Md.; Thelma Rhodes, age 18, 318 Webster street northwest; Agnes O'Connell, age 18, 1207 Decatur street northwest; Gayle Bowman, age 11, 5027 Wisconsin avenue northwest; Paul Hutchinson, age 10, Route No. 4, Anacostia, D. C.

Florence Evelyn Warfield, age 9, Cloppers School, Gaithersburg, Md.; Ethel Meloy, age 10, Lanham School, Lanham, Md.; John Briar, jr., R. F. D. No. 1, Alexandria, Va.; Constance Zaemes, age 12, 3310 Georgia avenue; Helen Cox, age 11, 107 Grafton street, Chevy Chase, Md.; Anastasia Zaemes, age 10, 3310 Georgia avenue northwest; Dorothy Megee, age 15, Washington and Lee School; Eileen Bennett, age 12, 1280 Neal street northeast; William Collins, age 12, 1025 Jackson street northeast.

M. Jean Simmon (age 11), 1315 Farragut street northwest; Mary Bradley (age 10), 1127 Sigsbee place northeast; Betty Hayes (age 8), Seabrook, Md.; Anna McWilliams (age 11), 610 Morris street northeast; Charles L. Hawkins (age 13), Benning, D. C.; Eleanor Frances Layton (age 12), 3912 Twenty-second street northeast; Evelyn Troy Snyder (age 12), 2812 Ordway street northwest; Mary Darley, 340 Fifteenth street northeast; Florence Jackson (age 17), 917 South Jefferson street, Roanoke, Va.; Billy Boggs (age 10), St. Anthony's School; Frances O'Donnell (age 12), 1341 Jefferson street northwest; Adele Barbara Harshfield (age 10), 72 Longfellow street northwest; Jerome A. Collins (age 14), 1025 Jackson street northeast.

Edmond Walsh (age 12), 5506 Colorado avenue northwest; Pat Horstman, 814 Emerson street; Frances McHugh (age 16), 1820 Newton street northwest; Mildred Romirez (age 16), 2002 P street northwest; Dolores Murray (age 17), 1340 Kenyon street; Votive Steele (age 17), 2916 Twenty-ninth street northwest; Margaret Finegan (age 17), 2005 Belmont road; Mary Lusby (age 16), 3715 Jenifer street; Jane Weaver, 2935 Upton street northwest; Margaret Menke, 2935 Upton street northwest; Margaret Mary Juhn (age 17), 210 Prospect place, Friendship Heights, Md.; Bernadette McCorrick (age 17), Holy Cross Academy; Olive Summers (age 16), Holy Cross Academy; Rita Heany, 2935 Upton street northwest.

Miss Jeanette Rankin to Speak.

Miss Jeanette Rankin, first Congresswoman, will be the guest speaker at a silver tea given by the International Relations Department of the District of Columbia W. C. T. U., at the Friends' Meeting House, 2111 Florida avenue northwest, this afternoon from 2 to 4 o'clock.

AMUSEMENTS. AMUSEMENTS

A PERFECT BLENDING of LAUGHTER and TEARS

Everything was perfect for these two kids until one mother's bills and the other's independence almost sent them to the altar in a wheel chair.....

BEGINNING TOMORROW

AFTER TOMORROW

WITH CHARLES FARRELL

Playing His Greatest Role Since "Seventh Heaven"

MARIAN NIXON MINNA GOMBELL

Directed by Frank Borzage

STAGE FANCHON & MARCO'S Gorgeous MODERN MINSTRELS IDEA with TYLER MASON — BRUCE JORDAN — HARRY VAN FOSSEN — THREE PAGE BOYS — JUGGLING NELSON — ESTHER CAMPBELL — 12 MINSTREL GIRLS — AL MITCHELL

FOX THEATRE

LAST DAY BEN LYON IN PERSON and on the Screen in "THE BIG TIMER" Great Stage Show

AMUSEMENTS. AMUSEMENTS

NEW! at KEITH'S SATURDAY

SHE Brings You Something NEW in Motion Pictures!

"The OFFICE GIRL"

Fast as the flying keys of a million typewriters . . . Gay as the hearts of a million girls.

Introducing to American Audiences Miss RENATE MULLER

The Glamorous Viennese Star

JACK HULBERT

Famed Eccentric Comedian

Gainsborough Production An RKO Radio Picture

NEW FACES NEW STARS NEW SONGS NEW DANCES NEW COMEDY

HOW DO I KISS

Pathe News

Stage LEE MORSE Headlining 4★ RKO VAUDEVILLE LAST 2 DAYS DOROTHY STONE PAT ROONEY-HARRY ROSE and LOST SQUADRON

Done in a NEW and DIFFERENT WAY!

LOEW'S COLUMBIA

RONALD COLMAN

Now playing in SINCLAIR LEWIS' NOBEL PRIZE WINNER "Arrowsmith"

A UNITED ARTISTS PICTURE

with HELEN HAYES

RICHARD BENNETT - MYRNA LOY

Coming Soon INA CLAIRE and MADGE EVANS in "THE GREEKS HAD A WORD FOR THEM"

Together on the Screen for the first time!

Starts FRIDAY

HE STOLE THE JEWELS OF THE WEALTHY...THE HEARTS OF WOMEN!

JOHN BARRYMORE LIONEL BARRYMORE in "ARSENE LUPIN"

with KAREN MORLEY and JOHN MILJAN

Coming "DANCERS IN THE DARK" MIRIAM HOPKINS

STAGE "IMPRESSIONS OF 1932" BIG ACTS & FEATURES 8 A CAPITOL THEATRE B'WAY REVUE

LOEW'S PALACE THEATRE OF THE STARS

Last Times Today Marion DAVIES-Clark GABLE in "POLLY of the CIRCUS"

WARNER BROS. THEATRES

EARLE

Jack Holt in BEHIND the MASK

HE'S COMING SATURDAY..... .....Watchout! To Learn The Identity Of This Mysterious Fiend Means Death! Why?

A COLUMBIA MYSTERY-THRILLER with BORIS KARLOFF (MONSTER OF "FRANKENSTEIN") CONSTANCE CUMMINGS

On The Stage

Broadway's New Musical-Comedy Star LILLIAN SHADE To Be Starred In New "Music Box Revue" Singing New Hit Songs

CHRIS CHARLTON The "Different Magician"

DAVE JONES & PEGGY Twinkling Feet In A Dazzling Revue

THREE COSSACKS

MAXINE DOYLE

—ALSO— Bing Crosby (25) NEWEST SINGING COMEDY SHORT "Dream House"

LAST 2 DAYS "No One Man" with CAROLE LOMBARD BOB EDWARDS RADIO REVUE

Now

THERE'S A REASON WHY EVERYONE HAILS IT "THE BEST TALKING PICTURE EVER MADE"

BROKEN LULLABY

an ERNST LUBITSCH PRODUCTION

FORMERLY "MAN I KILLED"

with LIONEL BARRYMORE NANCY CARROLL PHILLIPS HOLMES

—Warner Bros.—

Shown in N. Y. C.—$2

HERE POPULAR PRICES

Also Looney Tune Cartoon

Subway Symphony

25c To 1 P. M.

METROPOLITAN

RIALTO Starting TOMORROW CONT. 11 A.M. to 11 P.M. 35c TILL 1 P.M. CHILDREN 10c

Nothing but LAUGHS! Slim SUMMERVILLE Louise FAZENDA in "He STUTTERS She's TONGUE-TIED"

"RACING YOUTH"

Hurry! LAST DAYS LEW AYRES in "Impatient Maiden"

KODAK REPAIRING Fuller & d'Albert, Inc. 815 10th St. N.W.

WONDER HOTEL OF WASHINGTON AMBASSADOR HOTEL 14th & K Down Town

Radio in every room Swimming Pool Handball Court FREE TO GUESTS

500 ROOMS FROM $2.50

AT THE SIGN OF THE FARMER

OLNEY INN

OLNEY FARM—OLNEY, MD.

Where excellence of food and refinement of atmosphere are delightfully blended.

LUNCHEON—TEA—DINNER

12 Miles Out Georgia Ave. Ext.

NO OTHER LOCATIONS PHONE ASHTON 133

Direction: CLARA MAY DOWNEY

EASTER HOLIDAYS

EXCURSION TICKETS to ALL POINTS IN THE SOUTHEAST

Sold Mar. 23-26, incl., 1932

Final Return Limit 16 Days

ONE FARE plus $1.00 ROUND TRIP

For additional information, tickets, etc., call or write

City Ticket Office McPherson Sq., 15th and K Sts. N.W. Telephones Na. 1465 or 4460

or

Depot Ticket Office Union Station Telephone Na. 7370

SOUTHERN RAILWAY SYSTEM

COUGHS

Don't let them get a strangle hold. Fight germs quickly. Creomulsion combines the 7 best helps known to modern science. Powerful but harmless. Pleasant to take. No narcotics. Money refunded if any cough no matter of how long standing is not relieved. Ask your druggist for Creomulsion. (adv.)

Tonight 8:15 Sharp SHUBERT BELASCO Today & Sat., 2:15 Sharp

KATHARINE CORNELL IN The Barretts of Wimpole Street

Friday and Saturday Nights and Sat. Mat. Only. Mar. 18-19.

No Phone or Mail Orders—Seats Now

THE SONG SHOW TRIUMPH "Everybody's Welcome"

with Frances Williams, Oscar Shaw, Ann Pennington, Harriette Lake

UNITED FOOD STORES EXPOSITION AUDITORIUM

19th St. and N. Y. Ave. NW.

2-5 Afternoon 7:30-10:30 Evening

Valuable Prizes Daily

Contest for Youngest Grandmother Tonight

Every financial requirement is provided by the complete service of THE WASHINGTON LOAN AND TRUST COMPANY F St. at 9th 17th St. at G

FREE LECTURE —ON— CHRISTIAN SCIENCE —BY— Robert Stanley Ross, C. S. B., of New York City.

Member of the Board of Lectureship of The Mother Church, The First Church of Christ, Scientist, in Boston, Massachusetts.

—IN— Memorial Continental Hall, D. A. R. 17th and D Sts. N.W.

Thursday, March 10 at 8 P.M.

Under the Auspices of Second Church of Christ, Scientist

No Collection. All Welcome

TODAY, 4:45 CONSTITUTION HALL NATIONAL SYMPHONY ORCHESTRA OF WASHINGTON, D. C. HANS KINDLER, Conductor SOLOIST OSSIP GABRILOWITSCH PIANIST

Prices $2.75, $2.00, $1.50, $1.00, 75c

Mrs. Wilson-Greene's Bureau, Droop's, 1300 G st.; District 6493 and at Box Office, hall, after 3:45 p. m., Met. 2661.

NATL. THEATER, Tues., Mar. 15—4:30 Most Colorful Musical-Theatrical Production Ever on Tour in America. YUSHNY'S RUSSIAN REVUE "Blue Bird" COMPANY OF 50 Direct From Engagements in PARIS—LONDON—BERLIN

Seats Mrs. Greene's Concert Bureau, Droop's, 1300 G st.; Dist. 6493.

NATIONAL Nights, $1 to $3.00 Wed. Mat. 75c-$2.00 Sat. Mat. 75c-$2.50 NEXT WEEK BEG. MON. SEATS SELLING

THE THEATRE GUILD, INC. presents BERNARD SHAW'S TOO TRUE TO BE GOOD with BEATRICE LILLIE HOPE WILLIAMS HUGH SINCLAIR

GAYETY-BURLESK

Starting This Sun. Mat., March 13th

The Romance Girl of 1932 MARION "KIKI" ROBERTS

SCHOOLS AND COLLEGES

NATIONAL UNIVERSITY SCHOOLS OF LAW AND OF ECONOMICS AND GOVERNMENT

Spring Term Begins March 14, 1932 Summer Term Begins June 15, 1932

Registrar's Office 818 13th St. N.W. Phone Nat. 0217

Open for registration 9 a.m. to 7 p.m.

White Potatoes 15 lbs. 19c THE GREAT ATLANTIC & PACIFIC TEA CO.

Read The Post's New Classified Ads

The Washington Post.

THURSDAY MARCH 10, 1932 SPORTS

BERG, FORMER CHISOX CATCHER, SIGNED BY NATS

This MORNING with SHIRLEY L. POVICH

Biloxi, Miss., March 9.

WITH the pennant bee beginning to buzz around the bonnets of the Washington players, news of the acquisition of Catcher Moe Berg, to give the needed help to Roy Spencer, was greeted with acclaim by every member of Walter Johnson's cast except Joe Judge. The latter probably sees in the deal the killing of any chance he might have had of going to Bucky Harris' Tigers, where he hoped to play regularly.

Judge, who feels that he has at least two more seasons of good baseball in his system, realizes that he must be allowed to play regularly to make good. At his age, he can not do bench duty—as appears to be his lot if kept with the Nationals this season—and he still has hopes that Harris' bid for his services would be accepted ere the season started.

Via the grapevine route, it is learned that President Clark Griffith had demanded Catcher Raymond (Rube) Hayworth for him. Harris, it is understood, was willing to make the trade, but President Frank Navin vetoed it, stating that, on general principles, he did not look with favor on any plan of giving a youngster for a veteran near the end of his career, and also adding that he was not at all sure that the Tigers could get along without Hayworth.

It was Judge's feeling, however, that, in view of Harris' determination to land him, Navin would give in if Muddy Ruel, the veteran catcher, showed signs of his throwing arm being anywhere close to normal; in other words, that if Ruel's arm appeared strong at the Coast camp, the deal suddenly might be closed.

But the acquisition of Berg gives the Washington Club the catching help it needs, and Judge now fears that the Nats might not let him go now even if the Tigers should change their minds and decide to give Hayworth for him.

As a matter of fact, judging from Berg's record, the chances are that Griffith would be glad to get a better man if he could and there is little doubt but that Hayworth is far superior to Berg. The latter was out practically all of last season and played in but twenty games in 1930. He was never a real star and is now 30 years of age.

Hayworth, on the other hand, is only about 26 years old, is a better than ordinary catcher, and took part in no less than 88 games last season. He fielded .973 and hit at a .256 clip, among his blows being ten doubles and three triples.

And so, as the writer views things, Judge need not worry about Griffith not being willing to grab Hayworth if he gets a chance to do so. He probably signed Berg merely because he has been trying so long to get Spencer some experienced help that he became discouraged and snatched at Berk like a drowning man does at a straw.

No reports from the Tigers' Richardson Springs camp as to how Ruel's arm is developing are forthcoming. The veteran had trouble with his whip as far back as 1927. In 1929, at Tampa, Muddy could hardly lob the ball to second base when the team left and started for home and it was not until hot weather arrived that the sap began to run in the arm and he could throw as his position demanded.

Last season, with the Red Sox, Muddy seemed to have less trouble than in the last few preceding springs, and the treatments his wing is getting at the Coast's Spa, no doubt will bring him around earlier than usual this spring.

Right now, it looks as though Judge will stay with the Nats, but conditions change almost over night in baseball and, should Ruel's arm respond to treatment, convincing Navin he can spare Hayworth, the veteran Nat first sacker may yet start off the season as a Tiger regular.

In any event, there's plenty of ground for Judge to keep on hoping.

Boatmen Win In A. A. U. Tourney

Northern Preps Bow, 33-28; United Girls Down Eagles.

Olmsted Grill, Fox Independents in Victories.

A DEFENDING champion was swept into discard last night on the boards at Tech High, as the District A. A. U. basket ball tournament, sponsored by The Washington Post, went into its second week of play. The vanquished club was the Eagles, 1931 senior girl champions, who were disposed of by the United Typewriter girls, 25-15, in one of the feature games of the court joust to date.

The Potomac Boat Club, whose scholastic team won the unlimited men's division last year, found victory in its initial game of the tournament with a complete new line-up. The boys who go down to the sea in canoes won over the Northern Preps, in a virile exhibition of basket ball, 33-28.

K. C. 115-Pounders Bow In Upset.

Something of an upset was scored in the first game of the night, when the Knights of Columbus Boys Club five, a 115-pound team, lost to the Fox Independents, 18-10. The night of basket ball was concluded by the Olmsted Grill's second victory of the 145-pound campaign, with the Black Hawks playing the part of losers by a 37-27 score.

For sheer speed the Potomac Boat Club's game stood out during the night of play.

From the start, however, it was apparent that the river gentlemen were in for a tough evening. The score during the first half was tied on no less than three occasions, 6 to 6, 8 to 8 and 10 to 10. Potomac managed to take the lead near the end of the first half and went into the second period on the long end of a 15-to-12 score.

Roberts, 6 foot 4, forward on the Boat Club, staged a one-man exhibition of goal-shooting at the start of the final half, sending the score to 26 while the Northerns could add only 3 to their score. Despite the seeming one-sidedness of the game, play was always fast. With but 5 minutes to go, the Preps put on their great rally which almost proved to be the undoing of their opponents. Ensor and Hargett contributed some brilliant pot-shooting that brought the score to 31-28. Several snowbird shots, which if made, would have given the Northerns the lead, just missed their mark. The game ended shortly after Roberts sank another two-pointer for the eventual winners.

Potomac.	G	FG	P	North. Preps.	G	FG	P
Barker, lf.	2	2	6	Mabes, lf.	2	2	6
Roberts, rf.	4	6	14	Rodano, rf.	0	0	0
Cunningham, c.	2	1	5	Estes, rf.	0	1	1
Johnson, lg.	2	2	6	Fitzgerald, c.	0	1	1
Johns, rg.	1	0	2	Ensor, lg.	4	2	10
Shorb, rg.	0	0	0	Hargett, rg.	2	2	6
				Gass, rg.	2	0	4
Totals	11	11	33	Totals	10	8	28

Referee—O. Mitchell (A. B.).

Olmsted Grill Wins Second Tourney Game

Mike McNally's sensational play was the dominating influence which led the Olmsted Grill to its second tournament victory. The Black Hawks, who went down by a respectable 37-27 count showed a fine all-around style of offense, but they could not suppress the effervescent Mike, whose 10 field goals counted heavily in the final totalization.

McNally's shooting was evenly spread over the game, and aided by Wills he kept the Grillmen ahead throughout the game. The winners held an 18-10 lead at the half, but had to travel at top speed to maintain their advantage during the stretch.

Farhood, Schaeffer and Korman stood out for the Hawks, but their combined shooting could not stack up

Continued on Page 13, Column 4.

Nats' Infielders Ready for Rough Work at Biloxi Training Camp

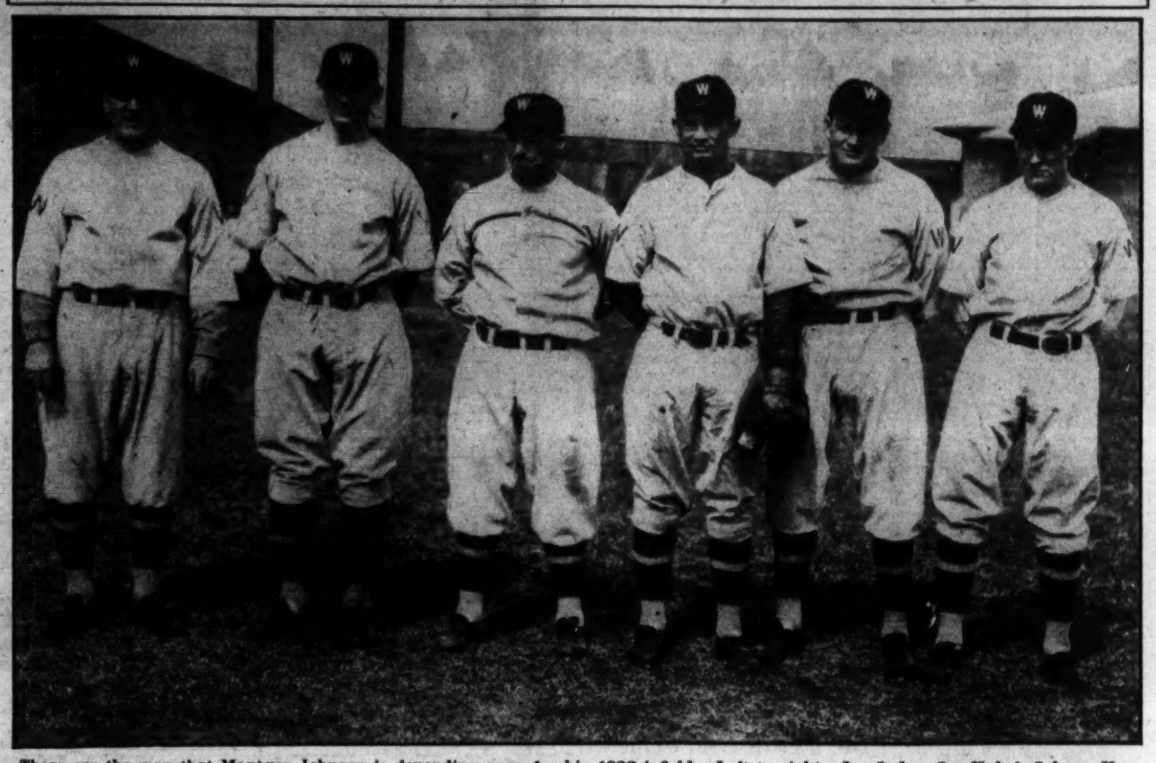

These are the men that Manager Johnson is depending upon for his 1932 infield. Left to right—Joe Judge, Joe Kuhel, Johnny Kerr, Buddy Myer, Joe Cronin, Ossie Bluege.

Griffith Gains Seasoned Understudy for Spencer By Acquiring Free Agent

Saw Little Action in 1931; Was Regular at Chicago.

Manush Joins Team; Players Workout Despite Cold.

By SHIRLEY L. POVICH
(Sports Editor of The Post).

BILOXI, Miss., March 9.—The Nats reached out into the ranks of the free agents today and signed the seasoned catcher required to round out the staff of receivers, Mr. Moe Berg, late of the Chicago White Sox and Cleveland Indians and renowned as baseball's greatest linguist.

Mr. Berg, a college graduate magma cum laude, and famed in baseball as the master of seven languages, including the Scandinavian, today completed negotiations with the Nats' owner from his home in New York and will join the team here on Friday, Mr. Griffith announced.

His unconditional release was obtained from the Indians last summer by Mr. Berg, who saw little action behind the plate as a result of undergoing an operation in the spring. Previously he had been the regular catcher of the Chicago White Sox for one season.

Languages Useless At Plate.

As Art Shires remarked upon one occasion when he and Mr. Berg were in Washington with the White Sox a few seasons ago, "Moe is a smart fellow, but all of his seven languages don't help him up there at the plate when he needs a base hit."

Moe has been a steady receiver, although he never won fame as a hitter. His major league record follows:

Year.	Club.	Position.	G.	A.B.	H.	Ave.
1923	*Brooklyn, ss.		40	129	32	.186
1924	Minn.-Toledo, ss.		118	417	110	.264
1925	†Reading, ss.		188	642	200	.311
1926	Chicago, ss.		41	113	25	.221
1927	Chicago, ss-c		85	289	77	.266
1928	Chicago, c.		76	224	55	.246
1929	Chicago, c.		107	352	101	.287
1930	Chicago, c.		39	61	7	.115
1931	‡Cleveland, c.		10	12	4	.077

*Optioned to American Association; released to Reading in 1925.
†Purchased by Chicago.
‡Sent to Cleveland on waivers in spring of 1931.

The acquisition of Berg overshadowed the arrival this afternoon of Herr Heinie Manush, the last of the holdouts, who reported following Griffith's last and positively final ultimatum, and is expected to sign his contract tomorrow morning when he is to confer with the club owner.

Mr. Berg reports that he is in excellent condition as a result of his long lay off and, if he is not stretching the truth, he is slated to become the Nats' first alternate to Roy Spencer, the regular backstop, taking preference over Cliff Bolton and Howard Maple, who had been waging a keen battle for the berth in the training campaign here.

The signing of Berg foreshadows the release of either Bolton or Maple or perhaps both, for Moe is a seasoned performer, while neither of the rookies are yet deemed of big league caliber. Mr. Griffith announced, however, that no release in the catching department will be made until the team begins its barnstorming trail north on April 1.

Manush arrived on the heels of his telegram informing Griffith that he would follow instructions and report to the club here after holdout gestures from his winter home in West Palm Beach, Fla. Extreme cordiality marked the meeting of the outfielder and the club owner, and little difficulty is anticipated when they talk terms tomorrow.

Manush Has Weakened.

Griffith had admonished Manush not to report unless he was ready to sign his contract, and the fact that the outfielder is here indicates that the agreement is near. Herr Heinie is one of the high-salaried ball players affected by the wage-reducing policy of the magnates, the highest-paid performer on the Washington Club, in fact, and his talking points are considerably weakened by his com-

Continued on Page 16, Column 3.

Women's Title Swim Listed Here Next Month

National A. A. U. authorities yesterday ruled that the women's national indoor swimming championships will be held in Washington. The Shoreham Hotel's Venetian Pool will be the scene of the meet, which will be held in April and will attract such stars of the women's swimming world as Georgia Coleman and Helene Madison.

A tacit understanding, between the national and local A. A. U. bodies, named Washington the scene of the event a month ago, but the national A. A. U. awarded the meet to the Pacific Coast after that. Yesterday's move came as a distinct surprise.

Hollywood-Raleigh Clubs in Agreement

Los Angeles, March 9 (A.P.).—Completion of negotiations providing a working agreement with Raleigh, N. C., of the Piedmont league was announced today by the Hollywood, Pacific Coast League, Club.

Hollywood will send surplus talent to Raleigh for experience in return for first option on star players of that club.

Southern Golf Title Play Listed June 7-11

Birmingham, Ala., March 9 (A.P.).—Birmingham Country Club officials have set June 7-11 as the dates for the Southern amateur golf tournament over the Shades Valley course here this summer.

The tournament generally has been held the third week in June but this year will start early in the second week.

N. Y. U. Coach Names His Seven Assistants

New York, March 9 (A.P.).—Head Football Coach Howard G. Cann, of New York University, today announced the names of his seven assistants for 1932, all but one of them New York University graduates.

Archie Roberts, freshman coach; Leo V. Collins, John J. Weinheimer and Albert Dimeolo are holdovers from 1931. Albert L. Gaudet, George B. Chalmers and Meyer Firstenberg are additions to the staff. All but Dimeolo are former Violet stars. He played with the University of Pittsburgh.

Amateur Ring Bouts Now Legal in Virginia

Richmond, Va., March 9 (A.P.).—Amateur boxing bouts tonight became legal in Virginia. Gov. Pollard signed a measure exempting amateurs from the old statute governing "fights between men and between men and animals," which made all boxers felons. Professional bouts are still prohibited under the amended law.

Bills to legalize boxing have been offered at every session of the Virginia General Assembly for many years, but the present amateur measure is the first to reach the governor's desk. It permits amateur bouts, even though admission is charged, but limits them to four rounds of three minutes each.

The measure will legalize the Southern Conference championship boxing tournaments which have been held in Virginia for several years despite the fact that the law made all participants felons.

CALZA THROWS WILSON.

New York, March 9 (A.P.).—George Calza, of Italy, threw Ralph Wilson, Philadelphia wrestler, with a cross body and double arm hold in 24:15 before a crowd of 3,500 at Ridgewood Grove tonight. Calza weighed 219 pounds, Wilson, 206. In the semi-final Leo Pinetzki, 276, of Poland, threw Frank Speer, 225, of Georgia, with a crotch hold and body slam in 9:15.

ARMOUR AND DUDLEY ARE WINNERS

Burke-Golden Bow in Four-Ball Finals by 3 and 2.

By REX SAFFER.

MIAMI, Fla., March 9 (A.P.).—Tommy Armour, British open champion, and Ed Dudley, of concordville, Pa., dug their way through the rain and mud of the Miami Country Club course today to win 3 and 2 their 36-hole final match with Billy Burke, national open champion, and Johnny Golden, of Noroton, Conn., in the $5,000 international four-ball tournament.

Armour dropped a birdie four into the cup of the 34th hole to end the match.

The championship gave Armour and Dudley $750 each and their vanquished opponents earned $250 each as runners up.

It was Tommy's second major title in the winter golf season here. He won the Miami open tournament January 3.

Armour and Dudley eked out a two-hole lead on the first nine. Armour sank a birdie four on the first and Dudley dropped a three into the cup for a birdie on the third hole. He had a chance on the seventh, but missed it to take a five with Armour and Burke sank his fourth for a birdie. Armour won back the advantage on the ninth with a par four while the rest took fives.

Dudley Makes Birdie.

Dudley gained a birdie three on the thirteenth to send his team three up, but ran into a string of one putt greens as Golden offered his only bid of the tournament.

Golden halved the fourteenth with a four, took birdies to win the fifteenth and sixteenth and halved the seventeenth.

Burke came into the breach at the eighteenth, and dropped a birdie four to hold the match all even.

At the twentieth Dudley sank a birdie three to win the hole and send his team one up.

They halved the remaining holes through the twenty-seventh.

Armour dropped a 6-foot putt, after a nice approach, on the twenty-eighth, and won the hole. Dudley sank a three with Burke at the twenty-ninth to halve, and all hands took fours on the thirtieth and thirty-first. Burke had a five at the thirty-second but Golden saved him with a four to halve it.

They took threes on the thirty-third.

Driving into the rough on the thirty-fourth, Armour pulled his second shot, a full brassie, onto the green and sank his fourth to win the tournament, 3 and 2.

THE CARDS.

Armour-Dudley—										
Out	4	4	3	4	4	3	5	3	4	—34
In	4	3	4	3	4	3	5	3	5	—34—68
Morning.										
Burke-Golden—										
Out	5	4	4	4	4	3	4	3	5	—31
In	4	3	4	4	4	2	4	3	4	—32—68
Afternoon.										
Armour-Dudley—										
Out	4	3	4	4	4	3	4	3	4	—33
In	3	3	4	4	4	3	4			
Burke-Golden—										
Out	4	4	4	4	4	3	4	3	4	—34
In	4	3	4	4	4	3	5			

Kitty Tyler Leading West. Md. Scorers

Cumberland, Md., March 9.—Catherine "Kitty" Tyler, scoring ace of Beall High School's sextet, won high scoring honors in Western Maryland Interscholastic Basket Ball League this season by ringing up 287 points in 12 contests. She scored 99 two-point goals, 4 one-pointers and added 35 points from the charity line.

Elva Love, star of Central High, Lonaconing, was runner-up with 201 points, while Miss Machin, of Bruce High, Westernport, carried off third honors with 182.

Among the regular players, Miss Agnes Barth, of Mount Savage High School, which failed to win a single game, was the only one who had a percentage of .500 or better shooting fouls. Miss Barth's 11 points in 20 tries gave her an average of .550 for the season.

SWANN SERVICE MEETS.

The Swann Service Senior Baseball Team will reorganize at a meeting to be held at the home of Mr. Huston tonight. Players desiring transportation should meet at Fourteenth and Girard streets northwest at 9 p. m.

BLAZING THE BASEBALL TRAIL

San Francisco, March 9 (A.P.).—Detroit's Tigers defeated the San Francisco Seals, 5-3, today in an exhibition game. Mark Koenig, former infielder, whom Manager Stanley Harris hopes to develop into a regular pitcher this season, twirled the first three innings for the Tigers and held the Coast League opposition to one run and two hits.

Bill Lawrence, rookie center fielder, led the American Leaguers with three singles in five trips.

		R.	H.	E.
Detroit	002 011 100	5	11	2
S. Francisco	100 020 000	3	6	2

Koenig, Page, Goldstein and Susce, Wise; Davis, Rooney and Ward.

Bradenton, Fla., March 9 (A.P.).—The St. Louis Cardinals presented only a powder puff attack again today and the Cincinnati Reds handed the world champions their third defeat of the grape fruit league, 7-0.

Dizzy Dean, who started for the Cardinals was the losing pitcher, the Reds pounding him for five hits and as many runs in three innings.

Johnson, Carroll and Eckert did the whitewashing job for the Reds, allowing the Cardinals only four hits.

		R.	H.	E.
Cincinnati (N).	104 101 000	7	9	2
St. Louis (N).	000 000 000	0	4	2

Johnson, Carroll, Eckert and Manion; Dean, Kaufmann, Stout and Mancuso, Gonzales.

Fort Myers, Fla., March 9 (A.P.).—A muddy field kept the Athletics from their scheduled scrub game today, so the team warmed up on the sidelines.

Rube Walberg and Eddie Rommel took young Lew Krausse aside to tutor him in pitching, preparing him, it is said, for heavy relief duty for the big four—Grove, Walberg, Earnshaw and Mahaffey—this season.

They had lots to show him, the 19-year-old pitcher admitted. He told newspapermen afterward that "I didn't know anything about pitching at high school." His speed belies his light build, which he is trying to remedy by drinking lots of milk.

Winter Haven, Fla., March 9 (A.P.).—Dick Bartell, star shortstop of the Philadelphia Nationals, and Barney Friberg, veteran utility man, arrived in camp today to break the monotony of a cheerless, rainy day that threw the training schedule for a loss.

Bartell, who came from Alameda, Calif., has been playing baseball all winter and is ready for work at top speed. Friberg, who came from Boston, has a lot of ground to gain to get into condition.

The Phils are now at full strength, with 33 players in camp.

St. Petersburg, Fla., March 9 (A.P.).—Wally Berger, Boston Braves' slugging outfielder, slammed out his first homer of the season today when the Tribesmen defied wet grounds and extremely cold weather to go through a seven-inning practice game, which ended in a 2-2 tie. The other sluggers were Bill Urbanski and Bill Walters, who connected for triples, and Wes Schulmerich, who banged out a double. Art Shires captained one team and "Rabbit" Maranville directed the other.

Los Angeles, March 9 (A.P.).—The New York Giants have progressed so far in their spring training that, barring unforeseen complications, Manager John McGraw has decided upon his outfield for the season.

Mel Ott in right field, Freddy Lindstrom in center and Leonard Koenecke in left were officially named as regulars today.

"They can all field well and they can hit southpaws," McGraw commented.

Savannah, Ga., March 9 (A.P.).—Freezing weather blocked the Boston Red Sox's training today for the second time this week. It was so cold that Manager "Shono" Collins ordered his athletes to stay away from the golf links. Not a tap of baseball was attempted.

St. Petersburg, Fla., March 9 (A.P.).—Rain and cold forced the New York Yankees to call off their intra-camp ball game today and except for a

Continued on Page 13, Column 1.

PECK HUNTS SHORTSTOP FOR TRIBE

Montague Now Hope of Pilot; Rookies Hold Attention.

(This is another of a series of first-hand Associated Press stories on major league baseball prospects.)

By RALPH WHEATLEY.

NEW ORLEANS, March 9 (A.P.).—"My kingdom for a shortstop" wails Roger Peckinpaugh, manager of the Cleveland Indians and one of the greatest shortstops in his day the game ever has known.

For four years Peck says he has been looking for a shortstop but can't find one.

"What, a shortstop like you can't develop one?" he was asked.

"Boy, you don't make shortstops They have to be born. You don't hear of Walter Johnson bringing out any second Walter Johnsons, do you?"

So Peckinpaugh has decided to raise one. He expects his 16-year-old son, now burning up the sandlots at short, to take over the tricky post for the Indians some day.

Manager Peckinpaugh expressed satisfaction with the rest of his team and believes they have good prospects of taking their balls and bats to important places in baseballdom this season.

Chief Changes in Pitchers.

Under present plans, the Indians of 1932 will be the same Indians in name as those of 1931 with perhaps about four young pitchers added to the roster. In name only, however, because this young fighting team should develop this year into a stronger aggregation with the added experience and team work.

The Indians have plenty of company in the training camp as Toledo of the American Association and New Orleans of the Southern Association are practicing on the same grounds. Peckinpaugh and his associates are watching these minors for possible recruits and if a shortstop should develop, he would be pounced on.

Peckinpaugh believes Eddie Montague will be a better shortstop this season than last and might develop suddenly, just as Joe Cronin did. Joe and Eddie were boyhood playmates out in Frisco and during the winter Joe has been telling Eddie all he knows about being a shortstop.

Rookies Attract Attention.

Right now four minor league pitchers are attracting attention at the camp and on the Indian mound might be found Monte Pearson and Howard Craghead from the Oakland Club of the Pacific Coast League; Oral C. Hildebrand, from the Indianapolis Club of the American Association, and Belve Bean of the New Orleans Club of the Southern Association.

The Indian chiefs would like to bolster their infield if finished material could be found, but they admitted today they had not seen any so far.

"It's a funny thing," said Peckinpaugh. "The American League is short infield players, but well supplied in the outfield, while the National League is short in the outfield and strong in the infield."

Wheeling May Quit Mid-Atlantic League

Cumberland, Md., March 9.—The Wheeling Team is regarded now as practically out of the Middle Atlantic League, following a wire received from Branch Rickey, vice president of the St. Louis Cardinals, that it will be impossible for the world's champions to operate a farm in Wheeling the current year. Neither are the Pittsburgh Pirates interested in a proposition to place a farm outfit in Wheeling.

This situation has caused Earl Klemm, business manager of the Stogies, to announce that prospects of Wheeling playing in the Middle Atlantic have been reduced to nil. Klemm states that the Stogie management did not post any bond at the recent organization meeting and it is in favor of suspending operations for a year.

Whether you want to buy or sell, use a Post Classified Ad. Just phone Nat. 4205.

Lewis and Roebuck Ready For 'Battle of Auditorum'

Principals of Weird Match Will Try Again Tonight.

MATCHMAKER JOE TURNER has lassoed into the corral of rassling and dragged out perhaps the greatest collection of matmen he has ever had here at one time for his show tonight at the Auditorium. The two leading mastodons are Ed "Strangler" Lewis, who has a greater claim to the heavyweight championship than any other man, including Londos and DeGlane, and Tiny Roebuck, a huge, young and aggressive Haskell Indian.

The two met here a month ago and Lewis registered a victory in a bout whose ending eclipsed anything seen here since prosperity turned the wrestling corner. A lot of the show was stolen by Dr. Cyclops Burns, who did a headstand at the final minute, and missed most of the ending of the bout. Dr. Burns recovered in time to count Roebuck out, and long and loud were the protests of the good burghers.

Lewis' Experience to Come In Handy.

Lewis will need most of his 25 years' experience on the mat tonight to do away with Roebuck, who outweighs him 15 pounds and is probably stronger. Roebuck is a disciple of the diving, hitting and mauling school of new wrestlers, all of whom worry the good Herr Strangler almost to distraction. Lewis has picked up none of the manifestations of the new era in wrestling, and conducts himself in the ring only in the best traditions of the men he succeeded as champion, Frank Gotch, Earl Stetcher and Stan Zbyszko.

Sandor Szabo, Sammy Stein, Fred Grobmeier, Fritz Kley, George Hagen and others dot the remaining portion of the bill. Stein, now rated in the first six rasslers, meets a local favorite in George Hagen, former Marine heavyweight champion. Szabo meets a tough newcomer to these parts in George Manish, who held Dick Shikat to a 45-minute draw. Jack Hurley, one of the several thousand "Farmer" rasslers, has been offered sacrificially to the legs of Fred Grobmeier, who is undefeated here.

Fritz Kley, whose greatest forte is his ability to remain an expert acrobat in the face of stern opposition by a 220-pound opponent, is matched against a tough hombre in Paul Favre.

Jim McNamara in Third Bout Here.

Jim McNamara, former Georgetown gridman and for years associated with local sports at Devitt School and the Jewish Comunity Center, will make his third local appearance since turning pro. He meets Bull Olsen. Jim is batting .500 here, having been knocked into the land of birdies in his first effort, against Sun Jennings, and winning his second effort, against Jack Reynolds.

Ladies are free, with escorts. First event at 8:30 o'clock.

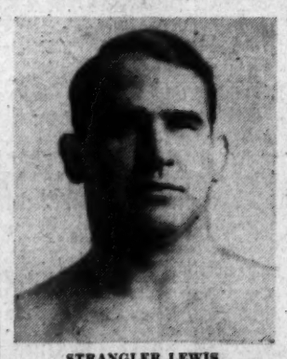

STRANGLER LEWIS.

Net Stars Perfecting Shots For Indoor Championships

NEW YORK, March 9 (A.P.).—Fourscore tennis stars who will clash in the national indoor championships starting here Saturday were hard at practice today on a dozen armory floors in the metropolitan area.

Frank Shields, Berkeley Bell, Sidney Wood, George Lott, Gregory Mangin and others of the top seeded American artists perfected their shots at the Seventh Regiment Armory, scene of the tournament, while the three French threats, Jean Borotra, defending champion; Christian Boussus and Antoine Gentien, worked out in the comparative privacy of another drill shed a dozen blocks away.

Mangin gave promise of making himself troublesome in the tournament when he gave Bell, third seeded American entrant, a working over in a two-set practice match. Bell was a finalist last year. Borotra gave a sparkling exhibition in practice with Boussus and continues to rule a favorite to retain his crown. He has won the title four times.

Seedings for the tournament announced today place the veteran George Lott at the top of the domestic list, with Borotra heading the foreign division. Other seeded American stars, in order, are Frank Shields, Berkeley Bell and Sidney Wood, of New York; Gregory Mangin, of Newark; Edward Jacobs, of Baltimore, and Julius Seligson, Frank Bowden, Eugene McCauliff and Edward Jenkins, all of New York. Boussus and Gentien were seeded second and third, respectively, among the foreign hopes.

All except four seeded players drew first round byes. Shields is paired against Simon Miller, of New York, in the opening round; McCauliff plays Eugene Hogenauer, of New York; Boussus meets Frank Broida, of Harvard, and Mangin plays Martin Alexander, of Brooklyn.

Lott, who tops the upper bracket, will open against Wilson Rogers, of New York, in the second round. Borotra, at the bottom of the lower bracket, will have George Hartford, of Harvard, as his initial opponent.

If all goes well with the favorites, the semifinals will find Shields facing Borotra and Lott playing the southpaw, Boussus, the draw being so arranged they can not meet in an early round.

JACK SHERRY WINS.

New York, March 9 (A.P.).—Jack Sherry, 220, of Ohio, threw Stanley Pinto, 205, of Chicago, with an airplane spin and body slam in 38:47 of the feature wrestling match at St. Nicholas Arena tonight.

My Friends! Prevent That Tired-Aching All-Gone Feeling!

Let Us Condition You

RIGGS TURKISH BATH

Also Barber Shop

Albee Bldg.—15th at G

Helens Frown on Shorts As Style for Tennis Court

SAN FRANCISCO, March 9 (A.P.).—Shorts for women on the tennis courts is a style of dress that will have to worry along without the approval of America's two greatest players, Mrs. Helen Wills Moody and Miss Helen Jacobs.

They expressed their views on this garb, which stirred London tennis circles some time ago, decidedly and to the point in interviews today.

At her home here, Mrs. Moody rounded up her disapproval of "shorts" by describing them as "ugly."

"I've heard about this controversy abroad," Mrs. Moody said. "Personally I prefer a short, plaited skirt as the ideal costume. It is more practical, and, I imagine, offers just as much freedom of movement

"Shorts certainly do not lend any dignity to a match and I doubt very much if they will become popular for tournament play. Perhaps they are all right for the beach or on some private court but not for public affairs. I think they look very ugly."

Miss Jacobs, attending the University of California, at Berkeley, took time from classes long enough to observe that "tennis would be more like

Continued on Page 12, Column 1.

Style Center For Washington Men.

The English Drape Shoulder Goes Native

IN PRICE AS WELL AS STYLE

No longer is the famous square shoulder and Picadilly swagger the exclusive privilege of the few; featured in a range of patterns and shades at $34.50 and $50, exclusively at

GROSNER'S
1325 F STREET

CAERLEON, GOOD THING, WINS IN TROPICAL PARK DEBUT

Colt Captures Sprint by 10 Lengths

Once Called Unsound, 3-Year-Old Cops in a Gallop.

Comes From Next to Last; Sancroft Is Poor Second.

TROPICAL PARK, Fla., March 9 (A.P.).—Caerleon, a 3-year-old, representing W. A. Porter, came to the races here today heralded as a very fast and promising maiden, and he made good in impressive fashion. Under wraps for the entire 6 furlongs, the bay colt scored by ten lengths in a common gallop over eleven other nonwinners of his age in the second race. Caerleon came from next to last to complete the trip over a good track in 1:13 2-5.

The tip was all over the track, and the colt was a prohibitive favorite, returning $2.80 for $2. Sancroft was a head before Strategy for the place honors. There is a story connected with Caerleon. A half-brother to the Hopeful winner, Epithet, and the stake winner, Genie, being by Sir Gallahad III—Fairy Wand. This colt sold to Mrs. H. C. Phipps' Wheatley Stable for $30,000 at the Belmont Park disposal sale of the G. A. Cochran estate last spring.

McDaniels Declares Colt To Be Sound.

Then Trainer James Fitzsimmons claimed the colt was unsound in the wind and he was turned back, being willingly accepted. Henry McDaniels, who trained for Cochran and a close friend of W. A. Porter, agent for the stable and later manager of the estate, gave it as his opinion that Caerleon was not wind broken. So, rather than have the colt put back on the block, Porter, McDaniels and Trainer G. H. Strate acquired the colt at about half the price paid by the Wheatley Stable, according to report.

Caerleon, a fine-looking big fellow, was a bit green and nervous at the start and broke tardily. He was so fast he shot up on the inside and took the lead after about three-sixteenths of a mile. Pete Walls took a good hold on his mount, but Caerleon widened his advantage the farther he went.

It was reported that a number of tempting offers were made for the colt after his victory, without acceptance. Caerleon is not eligible for the Kentucky Derby, but he is listed among the Preakness candidates.

Hypoluxo Wins Feature At Havana.

Havana, March 9 (A.P.).—G. F. Jenkins' Hypoluxo, a 6-year-old son of High Time, was an easy winner of the 6-furlong race, which featured the card at Oriental Park today.

Known as a mud runner, Hypoluxo was made the even money favorite and despite the heavy condition of the racing strip, he ran the distance in 1:14 3-5. Miss Blanche Watson's Best Maifou finished second, with J. D. Ferguson's Little Gyp third.

B'ar Hunter Wins Again At New Orleans.

New Orleans, March 9 (A.P.).—E. R. Bradley's B'ar Hunter, a rank outsider in the betting, stepped a mile in 1:39 3-5 to win the Francisco Purse at the Fair Grounds today.

In accounting for his second consecutive race, the 4-year-old son of Black Servant showed the way home to the Southland Stable's Playtime and Abdel. Back among the also rans was the highly regarded Silverdale, one of the most consistent of the winter turf performers. B'ar Hunter paid $34.

Dick Clevely, which paid $213.80, and Analyst, a 7-to-2 shot, formed the daily double combination, but no tickets were sold on the combination.

Skinkers Seeking Third Straight Win Over Vic's

The Skinker Eagles and Vic's Sport Shop will play the third of their five-game series Sunday at 3 p. m. at the Silver Spring Armory. The Sport Shop quintet is attempting to unhorse the Eagles as semipro champions of the city, but two games have availed it naught in its quest for that honor.

Vic's is to all purposes a firm believer in one of the most important rules of the childish game of marbles, "double licks don't count." Skinkers all but doubled the score on them in the first tilt, but the Sport Shop came back in the second and put up a whale of a game. Vic's apparently had the decision locked up until "Moon" Evans catapulted himself into the headlines with three points in the final minute of play. Needless to say, the Eagles are heavy favorites to retain their crown in three straight.

HELENS OPPOSED TO TENNIS SHORTS

Continued From Page 11.

a burlesque than a competitive sport if women took to wearing shorts."

"Never having worn them I can not say whether they are more practical than other costumes," she said. "However, I have seen some men wearing them and I would hardly say the garb is delightful to look at. A lot of women players I know would appear rather out of place in them.

"I dislike to predict whether shorts ever will become popular because stranger things have happened. But I would not care for such a dress; I think they are undignified and so far as grace is concerned, believe that depends entirely on the individual."

LOANS
HORNING
South Washington, Va
Diamonds—Watches—Jewelry
Take all Buses 10th st. and Pa. ave

LOANS
Diamonds, Watches, Jewelry, &c.
ROSSLYN LOAN CO.
Rosslyn, Va. Interest 2% and 3%

Tropical Park Race Charts

Associated Press

Wednesday, March 9, 1932.
WEATHER, CLOUDY. TRACK, GOOD.

FIRST RACE—Four furlongs. Purse, $800; allowances. Lido Purse. For 2-year-olds. Start good. Won easily; place, same. Went to post at 2:35. Off at 2:38½. Winner, C. V. Whitney's ch. f. (2), by Peter Pan—Skylight. Trained by J. A. Healy. Value to winner, $600; second, $125; third, $50; fourth, $25. Time, 0:23 1-5, 0:49.

Horses	Wgt.	Post	Start	¼	Stretch	Finish	Jockeys	Straight
FRETWORK	115	1	2	1^{1}	$1^{1½}$	1^{3}	Robertson	$0.30
WHIRLING	107	3	3	$2^{1½}$	2^{4}	2^{4}	Corbett	20.00
JACK KNIFE	110	8	5	5^{2}	3^{3}	3^{h}	Long	15.30
STRAIT JACKET	110	9	9	$7^{1½}$	6^{h}	4^{1}	Kummer	26.35
IREDELL	110	7	9	$6^{1½}$	$7^{1½}$	5^{1}	Riley	*7.55
LEBRUYERE	118	12	6	$8^{1½}$	$8^{1½}$	6^{1}	Pollard	*
UPHEAVAL	109	11	10	$9^{1½}$	$9^{1½}$	7^{h}	Quackenbush	225.30
SARSITA	110	10	11	$10^{½}$	10^{1}	$8^{1½}$	Hanford	253.65
GERTIE R.	112	4	4	4^{1}	4^{h}	9^{1}	Richards	*
MIKE REYNOLDS	118	2	1	3^{1}	$5^{1½}$	10^{4}	Clelland	13.90
RED FURY	110	6	8	11^{3}	11^{3}	11^{3}	Snider	230.85
TUFFY DOE	110	5	12	12	12	12	Deprema	131.30

*Field.

Two-dollar mutuels paid—FRETWORK, $2.60, $2.50, $2.30; WHIRLING, $8.20, $4.30; JACK KNIFE, $3.30.

FRETWORK broke with the leaders and hugged the rail all the way. She drew away without effort last furlong. WHIRLING, hustled along from the break, was never able to get to the winner. JACK KNIFE and STRAIT JACKET fought it out all through home stretch. LEBRUYERE began slowly and was shuffled back. TUFFY DOE, nervous leaving the paddock, was very fractious at post and was finally taken to the extreme outside.

SECOND RACE—Six furlongs. Purse, $800; allowances. For maiden 3-year-olds. Start good. Won galloping; place, driving. Went to post at 3:08. Off at 3:09½. Winner, W. A. Porter's b. c. (3), by Sir Gallahad III—Fairy Wand. Trained by G. Strate. Value to winner, $600; second, $125; third, $50; fourth, $25. Time, 0:23, 0:47, 1:13 2-5.

Horses	Wgt.	Post	St.	¼	½	Str.	Fin.	Jockeys	Straight
CAERLEON	112	4	11	1^{1}	1^{1}	1^{8}	1^{10}	Walls	$0.40
SANCROFT	109	1	6	8^{1}	8^{2}	3^{2}	2^{h}	Robertson	11.90
STRATEGY	104	6	9	$10^{1½}$	$7^{1½}$	$5^{1½}$	3^{2}	Mills	4.70
FLYING BOY	109	7	4	4^{h}	5^{1}	4½	4½	Fowler	*104.05
COMRADESHIP	109	8	10	12	10^{1}	6^{1}	$5^{1½}$	Demane	*
CLARINDA	109	11	2	6^{h}	6^{h}	7^{1}	6^{1}	Martin	*
LADY ARA	111	3	5	$5^{1½}$	2^{1}	2^{1}	$7^{1½}$	Clelland	11.70
DAINTY STEP	105½	10	1	2^{1}	4^{1}	10^{1}	$8^{1½}$	Huff	124.16
TOM	116	2	3	3^{h}	3^{h}	8^{1}	9^{1}	Horvath	43.40
BIG SLAM	109	12	8	9^{1}	9^{1}	9^{1}	10^{1}	South	275.35
STAR ROYAL	116	9	7	$7^{1½}$	11^{1}	11^{1}	11^{1}	Collins	53.35
BLUE NILE	110½	5	12	11^{1}	12	12	12	King	91.70

*Field.

Two-dollar mutuels paid—CAERLEON, $2.80, $3.60, $2.30; SANCROFT, $8.50, $2.80; STRATEGY, $2.30.

CAERLEON, green at barrier, broke flatfooted, moved up with a rush when he found an opening on the inside and, taking a commanding lead before reaching the half-mile pole, galloped under restraint the remainder of journey. SANCROFT hung in final furlong and had to be hard ridden to stall off STRATEGY. Latter closed a big gap and finished full of courage. LADY ARA quit.

THIRD RACE—Six furlongs. Purse, $800; allowances. For maiden 3-year-olds. Start good. Won driving; place, same. Went to post at 3:40. Off at 3:42½. Winner, M. Lowenstein's ch. f. (3), by Whiskalong—Soppe Lehaut. Trained by owner. Value to winner, $600; second, $125; third, $50; fourth, $25. Time, 0:23 2-5, 0:47 3-5, 1:14 1-5.

Horses	Wgt.	Post	St.	¼	½	Str.	Fin.	Jockeys	Straight
MOVE ALONG	111	4	3	2^{h}	2^{1}	1^{h}	1¾	Robertson	$1.40
HOMEWORK	116	2	9	8^{2}	5^{2}	$3^{1¼}$	$2^{1¼}$	Montgomery	7.40
ALLENS	104	9	4	1^{1}	$1^{1¼}$	2^{1}	3^{4}	Demane	1.30
PAUQUIER'S PRIDE	104	11	2	$4^{1½}$	3^{1}	4^{2}	$4^{1½}$	Long	106.05
FOOLISH FELLOW	116	10	6	$6^{1½}$	4^{1}	5^{h}	$5^{1½}$	Madely	52.70
DELUDE	107	5	7	9½	$6^{1½}$	6^{h}	6¼	Hanford	39.40
EVELYN BARR	111	1	10	7^{1}	8^{1}	$7^{1¼}$	7^{2}	South	162.55
BLANKET RAY	116	3	8	10^{1}	11	8^{1}	8^{2}	Riley	19.90
CHATINK	109	6	5	5^{h}	9^{2}	9^{4}	9^{3}	Clelland	*22.65
JIMMIE C.	110	7	11	11	10^{1}	10^{2}	10^{1}	Snider	198.90
WATER FALCON	110	8	1	3^{h}	7½	11	11	King	*

*Field.

Two-dollar mutuels paid—MOVE ALONG, $4.80, $2.60, $2.30; HOMEWORK, $3.90, $2.50; ALLENS, $2.80.

Robertson rated MOVE ALONG off the fast early pace, delayed his effort until swinging into the home stretch, where he moved up on th inside of ALLENS, hung on well under a drive, and outlasted HOMEWORK at end. Latter, outrun first half, found an opening on inside in home stretch and closed stoutly, but hung after getting to the leaders. ALLENS showed keen speed in the early stages, but tired after going a half mile. PAUQUIER'S PRIDE tired.

FOURTH RACE—Six furlongs. Purse, $800; claiming. For 3-year-olds and upward. Start good. Won easily; place, same. Went to post at 4:12. Off at 4:15. Winner, Mrs. B. E. Chapman's ch. g. (6), by Calgary—Ina Kay. Trained by B. E. Chapman. Value to winner, $600; second, $125; third, $50; fourth, $25. Time, 0:23, 0:46, 1:12 1-5.

Horses	Wgt.	Post	St.	¼	½	Str.	Fin.	Jockeys	Straight
CALGARY KAY	108	8	8	5¼	3^{1}	2^{1}	1^{2}	Prain	$12.75
MAE SWEEP	96	9	1	3^{1}	2^{h}	1^{h}	2^{3}	Mills	2.35
HARRY HIEOVER	113	4	7	7^{2}	5¼	4^{3}	3^{h}	Leyland	79.55
THE HEATHEN	113	7	3	1^{nk}	1¼	3^{1}	4^{1}	Ensor	1.15
INFERNO LAD	110	6	2	$4^{1½}$	4^{h}	6^{2}	5^{2}	Clelland	5.55
DEDICATE	108	3	5	6^{3}	7^{1}	5^{1}	$6^{1½}$	Montgomery	13.15
M'TINKLE	110	2	9	9	8^{2}	8^{2}	7^{2}	Gianelloni	195.45
JACK HOWE	113	1	4	2¼	6^{h}	7^{1}	8^{1}	Carroll	21.80
DIANA D.	93	5	6	8^{4}	9	9	9	South	38.75

Two-dollar mutuels paid—CALGARY KAY, $27.50, $6.60, $6.30; MAE SWEEP, $3.50, $3.90; HARRY HIEOVER, $19.20.

CALGARY KAY worked his passage up on the outside, moved up with a rush entering home stretch and, easily disposing of opposition last furlong, drew away at end. MAE SWEEP had lot taken out of her forcing the pace and had nothing in reserve to stall off the winner. HARRY HIEOVER finished full of courage and outgamed THE HEATHEN. Latter was hustled along from the start. He broke well and met no mishaps.

FIFTH RACE—One and one-sixteenth miles. Purse, $800; claiming. For 3-year-olds. Start good. Won driving; place, easily. Went to post at 4:42. Off at 4:43. Winner, C. Grayson's ch. g. (3), by Spanish Prince II—Kitten. Trained by owner. Value to winner, $600; second, $125; third, $50; fourth, $25. Time, 0:24 2-5, 0:48 1-5, 1:13, 1:39, 1:46 4-5.

Horses	Wgt.	Post	St.	¼	½	¾	Str.	Fin.	Jockeys	Straight
EL PUMA	110	6	6	6	6	4^{1}	3^{1}	1^{ns}	Mills	$2.50
IRON CZAR	104	1	1	3^{h}	2½	1¼	$1^{1½}$	2^{4}	Montgomery	42.05
PHANTOM ROCK	112	3	2	1^{h}	1^{h}	2^{1}	2½	3^{h}	Mann	1.50
RUBRIDGE	109	2	3	4½	$3^{1½}$	3^{2}	4½	4^{2}	Long	7.70
CHIEF'S TROUB'DOR	115	5	5	5^{2}	4½	5^{2}	5^{10}	5^{2}	Ensor	2.60
DISCOBOLUS	109	4	4	2^{2}	5^{2}	6	6	6	Riley	42.30

Two-dollar mutuels paid—EL PUMA, $7.00, $4.70, $2.70; IRON CZAR, $12.00, $5.00; PHANTOM ROCK, $2.30.

EL PUMA, slow to find his foot, trailed his opposition first half, worked his way up on outside and closed with a rush out in the middle of the track, wore down the tiring IRON CZAR and was up in final stride. IRON CZAR, a keen factor from the break, weakened after disposing of PHANTOM ROCK at top of home stretch. Latter, under pressure all the way, tired last furlong and just lasted long enough to stall off RUBRIDGE.

SIXTH RACE—One mile. Purse, $800; claiming. For 4-year-olds and upward. Start good. Won handily; place, driving. Went to post at 5:11. Off at 5:15. Winner, M. S. Inglehart's ch. g. (8), by Golden Broom—Nettie K. Trained by J. Parmelee. Value to winner, $600; second, $125; third, $50; fourth, $25. Time, 0:24, 0:47 4-5, 1:13 1-5, 1:41 3-5.

Horses	Wgt.	Post	St.	¼	½	¾	Str.	Fin.	Jockeys	Straight
GOLD MINT	112	4	5	6^{3}	5^{1}	3½	1^{h}	$1^{1½}$	Hanford	$7.15
WANDERING GOLD	107	7	3	2½	2^{1}	1½	2^{1}	2^{nk}	Mills	1.15
MARABOU	107	5	1	4^{2}	3½	4^{2}	4^{2}	3^{4}	Montgomery	2.70
BOGAN	111	2	4	$1^{1¼}$	1^{2}	2½	3¼	4^{4}	Clancy	4.75
PLAY FURIOUS	112	1	6	3^{h}	4^{1}	5^{4}	$5^{1½}$	$5^{1½}$	Long	49.95
CRUSHED STONE	109	6	2	5¼	6^{3}	6^{4}	6^{8}	6^{5}	Martin	22.90
WORKLESS	112	3	7	7	7	7	7	7	Mann	37.35

Two-dollar mutuels paid—GOLD MINT, $16.30, $4.50, $2.60; WANDERING HEART, $3.20, $2.10; MARABOU, $2.40.

GOLD MINT steadily improved his position from a slow beginning, came to the outside of WANDERING GOLD at stretch turn and, wearing latter down, won going away last fifty yards. WANDERING GOLD, showing good speed from the break, trailed BOGAN until rounding the far turn, where he went to the front, weakened when put to a drive, and was staggering at end. MARABOU finished stoutly and would have been second in few more strides. BOGAN was made too much use of in early stages.

SEVENTH RACE—One and one-eighth miles. Purse, $800; claiming. For 4-year-olds and upward. Start good. Won ridden out; place, easily. Went to post at 5:41. Off at 5:45. Winner, J. C. Fletcher's ch. g. (6), by Fair Gain—Speedy Girl. Trained by J. P. Mayberry. Value to winner, $600; second, $125; third, $50; fourth, $25. Time, 0:24 2-5, 0:48 3-5, 1:13 2-5, 1:39, 1:54.

Horses	Wgt.	Post	St.	¼	½	¾	Str.	Fin.	Jockeys	Straight
FAIR BILL	107	9	9	8^{4}	7^{2}	$3^{1¼}$	2^{2}	$1^{1¼}$	Arthur	$1.90
TACK	107	3	3	2¼	2^{2}	1^{h}	1^{h}	2^{2}	Montgomery	8.15
TANTALIZING	107	4	4	1^{2}	$1^{1¼}$	2¼	3^{1}	3^{2}	Prain	16.45
GENIAL HOST	112	6	5	6^{h}	4½	4^{2}	4^{2}	$4^{1¼}$	Robertson	6.60
BOBS PLAY	112	8	7	$5^{1¼}$	5^{1}	5^{4}	5^{3}	5¼	Mann	68.05
STELLANOVA	107	2	1	9	8^{h}	7^{2}	6^{h}	6^{2}	Mills	9.35
BOZO	107	1	8	$3^{1½}$	3¼	6^{h}	7^{2}	7^{5}	Buck	13.05
BATTLING ON	112	7	6	$7^{1¼}$	9	9	8^{2}	8^{10}	Long	3.40
MIKE CAREY	112	5	2	4¼	$6^{1¼}$	8^{4}	9	9	Corbett	14.90

Two-dollar mutuels paid—FAIR BILL, $5.80, $3.90, $3.20; TACK, $5.20, $3.80; TANTALIZING, $7.80.

FAIR BILL, slow to break and outrun for six furlongs as usual, gained rapidly around bend and, taking lead in stretch, drew away. TACK collared TANTALIZING approaching the stretch, but could not withstand winner's closing challenge, although holding on well. TANTALIZING showed good speed, but tired. GENIAL HOST ran fair race, but could not come on when put under pressure. MIKE CAREY carried several horses wide at first turn.

Boots and Saddle's
(Reg. U. S. Patent Office)
—Tropical Park Selections—
By J. B. SNODGRASS

TROPICAL PARK, Miami, Fla., March 9.—Tropical Park offers the best race of the meeting tomorrow. It is the Granada Handicap, at six furlongs, and brings to the barrier such sprinters as FLYING HEELS, PANETIAN and DON LEON, the last named having a weight concession of 14 pounds from FLYING HEELS, and 8 pounds from PANETIAN. The distance is six furlongs.

PANETIAN, which G. D. Widener sold to C. L. King at private terms has shown he is the fastest sprinter in Florida. In the Pompano Handicap, he set a record last week of 1:04 4-5 for five and a half furlongs. Not even FLYING HEELS, conqueror of Vanderpool, can run that fast. But the Son of Flying Ebony should be the contender, with DON LEON third. The latter gets in with 112 pounds. He should improve under this weight, and if there should be an upset it will be by DON LEON.

FIRST RACE—NOAJOYCE is a standout in the first. This sprinter was beaten a nose by Highest Point last week, and should win this dash easily by duplicating that effort. CHIEF'S CAMILLE appears to be the contender. PATRICK CALLAHAN'S last race was an improved effort, and he should get third money.

SECOND RACE—ESTIN has the best chance he has had recently in the second race. He was third to Whileaway Monday, close up after a slow start. ORKIN'S race Tuesday, third to pass in review, gives him the call for place, and also makes him dangerous for first money. NONANA, not at her best but generally speedy, has a chance for third.

THIRD RACE—MEDICINE BOW should repeat. L. Ensor made a sensational comeback on this horse on March 2, beating Highest Point and paying 12 to 1. COMMON, winner from Line of Fire on Tuesday, should follow the pace closely. SPANFAIR, also winner last out, is rated third in the field.

FIFTH RACE—CLICK is well placed in the fifth race. He followed the speedy Bacciocco home Monday in 1:05 3-5, this being his first start after arrival from Jefferson Park. GENERAL A, winner last out, will be the contender. He beat Dancing Mack and John F. last out. LITTLE AMERICA pulled up last time out, should hold the other safe.

SIXTH RACE—WRACK ROYAL, second to Stellanova recently, should win. BIRD OF PREY is the logical contender. BROWN ADMIRAL should wake up. On best races, he would be dangerous.

SEVENTH RACE—COADY has a good chance. STARBOARD LIGHT, winner the other day at a sprint distance, should place. ROAN ANTELOPE is best of the others in the small field.

TROPICAL PARK ENTRIES.

(Associated Press.)

FIRST RACE—Five and one-half furlongs; purse, $800; claiming; for 3-year-olds and upward.
1 Crack Play.....113 | 10 *Ch.'s Camille. 92
2 *Backw'dsman..107 | 11 *Capt.'s Girl...104
3 Chattahoochee..109 | 12 Peach Rose....109
4 Eleanora M.....109 | 13 *Sunsard 107
5 *Pat. Callahan.103 | 14 Noajoyce 118
6 Avondale .....103 | 15 *Jillion 99
7 *Borealis .....109 | 16 Mordrom 114
8 *Chianti ......107 | 17 Dancing Boy...104
9 *N. the Nymph.106 |

SECOND RACE—Five and one-half furlongs; purse, $800; claiming; for 3-year-olds and upward.
1 Prince Sweep..104 | 10 *Jalpur 99
2 *Har. Scarum..104 | 11 Nonana 103
3 *Talky ....109 | 12 Parties 98
4 Sir Barley.....114 | 13 Sunny Star....114
5 Shasta Love....114 | 14 Brown Supinet.103
6 *Sunny Susan.. 98 | 15 *Orkin 109
7 *Weatherproof..109 | 16 *Bounder 109
8 Go Between....114 | 17 Estin 118
9 Night Edition...108 |

THIRD RACE—One mile; purse, $800; claiming; for 3-year-olds.
1 *Bill Southam..106 | 8 *Mont Lorraine 95
2 *Darter ....101 | 9 Make Speed...111
3 *Manassas .....106 | 10 *Dunrode 106
4 Lucky Racket..106 | 11 *Spanfair 109
5 *Nardo ....100 | 12 Common 111
6 Fair Blanche...106 | 13 Medicine Bow..114
7 Herkimer ......111 |

FOURTH RACE—Six furlongs; purse, $1,000; the Granada Handicap; for 3-year-olds and upward.
1 Panetian ......120 | 5 Flying Heels...126
2 French Lass....102 | 6 Silver Cord.....105
3 Thais .... 90 | 7 Don Leon......112
4 Vacillate ......115 | 8 Martis 121

FIFTH RACE—Six furlongs; purse, $800; claiming; for 4-year-olds and upward.
1 Fair Jack......108 | 4 Click 111
2 Jack Collins....112 | 5 Little America..104
3 *General A.....111 | 6 *Pop Gaffney...109

SIXTH RACE—One and one-sixteenth miles; purse, $800; claiming; for 4-year-olds and upward.
1 Sour Mash.....112 | 11 Bird of Prey...116
2 *Cirvenna ..... 99 | 12 *Directly 99
3 *Gardner ......102 | 13 *Playbill 104
4 *Ham ....104 | 14 Brown Admiral.109
5 Wrack Royal...109 | 15 *Angry Lass... 97
6 *Our Pal......107 | 16 Enro 109
7 Braggadocio ...109 | 17 *Miss Chilla...106
8 Top Hattie....107 | 18 Stretcher 109
9 Vermiculite ....104 | 19 Lion Hearted..109
10 *Yargee ......107 |

SEVENTH RACE—One and one-quarter miles; purse, $800; claiming; for 4-year-olds and upward.
1 *Starb'd Light..111 | 4 Tea Cracker....112
2 *Coady ....107 | 5 Garlic 109
3 Roan Antelope..112 |

*Apprentice allowance claimed.
Weather, drizzling; track, fast.

2 KENTUCKY HOPES IN DERBY

Faith Pinned on Delivered and Cold Check.

By THOMAS H. NOONE.

NEW YORK, March 9 (U.P.).—Ever hopeful that a native can beat off the powerful Eastern invaders, Kentuckians this year pin their chief reliance for a Derby victory on William F. Knebelkamp's Delivered and J. W. Parrish's Cold Check. Adobe Post and Hoops are additional nominees of the first named owner, while Depression, a consistent filly last year, a stablemate of Cold Check, is also named for the stake.

Delivered, a bay gelding by Lee O. Cotner and Guaranteed, started thirteen times in 1931. He won four races, including the Queen City Handicap at Latonia, placed twice and ran third once. His winnings totaled $16,800. His Derby odds are 60 to 1.

The Knebelkamp star is quartered at Churchill Downs, and is well advanced in his training. He recently worked a quarter mile in 0:24 1-5, and was breathing easily when pulled up. Commenting on the move, Mr. Knebelkamp expressed keen satisfaction and stated that Delivered will be heard from on May 7.

Hoops, Adobe Post Lightly Regarded.

Hoops has been campaigned through the winter with indifferent success. Little importance is attached to him or Adobe Post in the top brakets of the handicap division

Cold Check, a chestnut colt by High Time—La Planche de Briante, was campaigned chiefly in the West last year. He made fifteen trips to the barrier and was returned to the winner's circle four times, besides finishing second on three occasions. His winnings approximated $16,890.

The most notable stake success of the Parrish colorbearer was his victory in the Cincinnati Trophy at Latonia. He showed several other promising efforts, however, and the betting fraternity considers the odds of 100 to 1 quoted against him quite liberal.

Depression is by North Star III out of the cheap mare Escarpolette, and may be had at 200 to 1 in the future books. She raced well as a juvenile, but has yet to prove herself of Derby caliber.

Young Named Captain Of Virginia Courtmen

Charlottesville, Va., March 9 (A.P.).—Sidney S. Young, of Brooklyn, N. Y., has been elected captain of the Virginia basket ball team for next season. He has been a mainstay at a guard position for the last two years.

Colored Pro Baseball League to Meet Here

Plans for the organization of a baseball league composed of colored professional teams will be completed at a meeting to be held in this city Sunday. Washington will be represented in the loop. Frank Warfield, former member of the Baltimore Black Sox and Hilldale Giants, has been signed to manage the team. A contest is being held to select a name for the team. Suggestions should be mailed to 1936 Ninth street northwest. The winner will receive a season pass.

J. J. C. GIRLS PLAY.

The Jewish Community Center girls teams will play a double-header tonight. At 8:30 o'clock the junior sextet will meet Park View, and one hour later the senior team will clash with the Greenhorns.

FAIR GROUNDS ENTRIES.

(Associated Press.)

FIRST RACE—Six furlongs; purse, $600; claiming; for 3-year-old maiden fillies.
1 Blue Hawaii...115 | 11 Austere 115
2 *Miss Snappy.110 | 12 Betty Shinn...115
3 Gorgeous .....115 | 13 *Firade 110
4 *Bay Leaf.....110 | 14 Baby Leaves...115
5 *Lit. Marcelle.110 | 15 Wise Gretchen.115
6 Blue Way.....115 | 16 Tulane Lass...115
7 Transmite ....115 | 17 Bag o' Roses...110
8 Beggar Lady..115 | 18 My Mary Jane.110
9 Buzzy Boo....115 | 19 Miss Unruly...115
10 Board Walker.115 | 20 *Blow Fly.....110

SECOND RACE—Six furlongs; purse, $600; claiming; for 3-year-olds and upward.
1 *Elkhart ......110 | 10 Run On.......115
2 *Polyp ....110 | 11 *Wild Cress....110
3 *Adrian ....110 | 12 *K. Russell....110
4 Wise Seller.....115 | 13 *Red Shadow..110
5 Uprise ....115 | 14 *Desert Boy...110
6 Bad News......115 | 15 Greylock 115
7 Simple Singer..115 | 16 Prince Rock...115
8 Dr. Happy.....115 | 17 Vain Glory....115
9 *Tennywood ...110 | 18 *Bunting Lad..110

THIRD RACE—Six furlongs; purse, $600; claiming; for 3-year-olds.
1 Bright Knot....115 | 10 Trenchera 115
2 Paldomar .....115 | 11 Little Buster...115
3 *Gen. Costa....110 | 12 Cosmos 115
4 Dr. Rogers.....115 | 13 Nick D........115
5 Gay Prince....115 | 14 Esplanade 115
6 Dough Boy.....115 | 15 Cloido 110
7 *Prince Ascot..110 | 16 Efjaybe 115
8 Lampoon ......115 | 17 War Tide......115
9 Young Bill.....115 |

FOURTH RACE—Six furlongs; purse, $600; claiming; for 3-year-olds and upward.
1 *Tombereau ...118 | 4 Checkerberry ..121
2 *Dol. Princess..106 | 5 Prometheus 120
3 *Squeaky .....115 | 6 *Well Heeled....105

FIFTH RACE—One mile; purse, $1,000; allowances; the Rose Tree; for 3-year-olds and upward.
1 Donna Mine....100 | 6 Elizabeth Bolla.107
2 Claret ....105 | 7 Englewood 105
3 My Sweets.....100 | 8 Nell Kuhlman..100
4 Reverberate ...105 | 9 Plumage 109
5 Chene ....105 |

SIXTH RACE—One and one-sixteenth miles; purse, $600; claiming; for 4-year-olds and upward.
1 Judas ....110 | 11 Pessimistic ...110
2 Bear Cry......110 | 12 Aristocrat 110
3 Half Day......115 | 13 Kimbalton 105
4 Sun Meta......110 | 14 Travelair 110
5 Fair Legion....110 | 15 Trotwood 105
6 Happy Lad.....110 | 16 Yarrow 105
7 Nervator .....110 | 17 Shonna 110
8 Bayamo ......100 | 18 Flag Lieut.....110
9 Ed Reese......110 | 19 Dr. Billy......105
10 Perfect Play..110 | 20 Pollywog 110

SEVENTH RACE—One and one-sixteenth miles; purse, $600; claiming; for 3-year-olds and upward.
1 *My Toots....102 | 11 Burnt Brown..112
2 *Delco Del....107 | 12 Sport'g Maudie.102
3 Mai San.......112 | 13 *Joan G.......107
4 *White Toes...100 | 14 *Joan Pat.....102
5 Miss Maryland.112 | 15 Santa Sophia..112
6 *Mad A.......107 | 16 *Lad's Run....107
7 *Runar ....107 | 17 *Motive 100
8 Super Toy....112 | 18 Eulaine B.....102
9 *L. Bienville..107 | 19 *Prin. Nancy..100
10 Rugartine ....102 |

*Apprentice allowance claimed.
Weather, cloudy; track, fast.

FAIR GROUNDS RESULTS.

(Associated Press.)

FIRST—Six furlongs; purse, $600; claiming; 4-year-olds and up.
Dick Chevely, 113 (Lauch) 213.80 186.00 16.00
Santander, 118 (Anderson)... 3.60 3.00
*Finger Tips, 108 (Hernandez)...... 4.00
Participate, Lucky Drift, *Hour Wood, St. Jim, *Princess Black, Fiala, Tat, Bocaratone, Alton N. also ran. Time, 1:14 1-5
*Field.

SECOND—Mile and a sixteenth; purse, $600; claiming; 3-year-olds.
Analyst, 110 (H. Thomas)..8.60 4.40 3.00
Penn, 113 (McCoy)............ 3.80 2.80
Prince Reno, 102 (T. P. Martin)...... 3.20
Catalan's Idol, Tiedemann, Vestal Maid, Escoba Land, *Duanic, St. Mica, *Bag o' Gold, *Quick Sale, Princess A. O. also ran. Time, 1:49.
*Field.

THIRD—Three furlongs; purse, $600; allowances; maiden 2-year-old fillies.
Girl Graduate, 116 (Finnerty) 3.00 2.60 2.60
Miss Delight, 116 (Tilden)...... 9.60 9.60
Marion T., 116 (Serio)............11.20
*Madame B. C., Colored Artist, Stately Lady, Ottie M., Nervous Lady, *Polly Ewell, Audry N., Collegiate, Maud Bagley also ran. Time, 0:35 2-5.
*Field.

FOURTH—Mile and a sixteenth; purse, $600; claiming; 3-year-olds and up.
Rave, 105 (Gover).......21.60 11.40 7.00
By Product, 105 (T. P. Martin) 18.20 14.60
*Peasant Maid, 105 (J. Hiad)....... 19.60
Red Tam, Lady Sweet, *Evelyn L., Whooptedoo, All Columbia, *Sunny Port, Sweep Past, Peace Lady, Bell o' Scotland also ran. Time, 1:47 3-5.
*Field.

FIFTH—One mile; purse, $1,000; Francisco Purse; allowances; 3-year-olds and upward.
B'ar Hunter, 108 (J. Smith) 34.00 6.60 3.20
Playtime, 104 (Janes)..........3.40 4.00
Abdel, 102 (Elston)............... 3.80
Nyack, Silverdale, Crystal Prince also ran. Time, 1:39 3-5.

SIXTH—Mile and a sixteenth; purse, $600; claiming; 4-year-olds and upward.
Morsnuff, 108 (Landolt)..14.40 6.80 3.80
Blast, 106 (Cavens)...........30.60 14.20
Englewood, 103 (McCoy)............. 5.00
Gettin Even, Durva, Come On, Lucky Dan, Harlem also ran. Time, 1:46 3-5.

SEVENTH—Mile and a sixteenth; purse, $600; claiming; 4-year-olds and upward.
Delmonico, 114 (James)...57.00 19.20 6.80
Lillian T., 104 (Elston)........ 3.00 3.40
Lena M., 104 (T. P. Martin)......... 7.00
Traumel, Vagabond, Bernice Van, Florence Dolan, Bill Lutz, Ormontime also ran. Time, 1:47 3-5.

STRANGE AS IT SEEMS —By John Hix

THE sheep is an important animal in Afghanistan. Not only is its flesh used for food, and its wool and skin made into clothing, but butter is obtained from its tail!

In fact, the tail is quite an important item in the makeup of sheep in this country. They are called fat-tailed sheep, because the tail is sometimes nearly as large as the animal. The butter is made from the grease, or fat.

As a result of forced feeding on mulberry leaves and certain other foods, the tails of some fat-tailed sheep grow to such enormous dimensions that they make walking difficult. The natives have found a remedy for this . . . they attach little wagons to the sheep, so that they can pull their tails along after them.

* * *

American snowballs were used in a Honolulu wharf snowball battle, in March, 1929 . . . with the mercury at 70 degrees! The snow used in this fight, the first ever witnessed in the palm-dotted capital, came from the State of Washington. The Matson freighter, Malama, took on a load of lumber at Hoquiam, Wash., in the midst of a heavy snow storm, and pieces of lumber preserved the snow on the trip to Honolulu. Hawaiian stevedores joined in the friendly battle with sailors on the ship.

Any reader wanting further proof of anything depicted here should address the author, care of The Washington Post, and inclose a stamped and self-addressed envelope for reply.
JOHN HIX.

Tomorrow: How Marshall N. Damon Traveled 900,000 Miles Aboard Steamships Without Ever Going to Sea.

Colors give added realism to strange things and happenings illustrated by John Hix on a full page in The Sunday Post.

THE POST'S CONSENSUS AT TROPICAL PARK

The following consensus has been compiled by The Post from the selections of the leading handicappers of the turf. The figures show how the selections were rated.

CONSENSUS OF LEADING HANDICAPPERS

First race	Second race	Third race	Fourth race	Fifth race	Sixth race	Seventh race
Noajoyce (40)	Estin (30)	Common (28)	Panetian (36)	General A (32)	Lion Hearted(20)	Starboard L. (33)
Miss Avondale(8)	Orkin (15)	Medicine B. (17)	Flying Heels(26)	Click (21)	Wrack Royal(18)	R. Antelope (19)
Jillion (6)	Nonana (13)	Spanfair (12)	Don Leon (6)	Pop Gaffney (9)	Our Pal (9)	Coady (10)

SNODGRASS, WASHINGTON POST

Noajoyce	Estin	Spanfair	Panetian	Click	Lion Hearted	Starboard Light
Chief's Camille	Orkin	Make Believe	Flying Heels	General A	Vermiculite	Garlic
Patrick Callahan	Talky	Darter	Don Leon	Pop Gaffney	Sour Mash	Coady

LOUISVILLE TIMES, ASSOCIATED PRESS

Noajoyce	Estin	Medicine Bow	Panetian	Click	Wrack Royal	Coady
Mordrom	Orkin	Common	Flying Heels	General A	Bird of Prey	Starboard Light
Crack Play	Nonana	Spanfair	Don Leon	Little America	Brown Admiral	Roan Antelope

HAVANA ENTRIES.

(Associated Press.)

FIRST RACE—Five and one-half furlongs; purse, $800; claiming; for 3-year-olds and upward.
1 Thistle Lass...103 | 10 Friendly Ways.103
2 *Pernoel ......109 | 11 *Gradiset 109
3 *Timekeeper ...116 | 12 Broad A.......114
4 *Thistle Pattie.109 | 13 *Lancer 116
5 Justa Shade...103 | 14 *Norma Jean..111
6 Number Four...103 | 15 Pandis 103
7 *Rocky Point..114 | 16 *Mas. Stroke...103
8 *Peach Basket..109 | 17 *For Play.....103
9 Westy's Lad...108 | 18 True Play.....108

SECOND RACE—Six furlongs; purse, $800; claiming; for 3-year-olds and upward.
1 Cecelia Grob..113 | 7 Frantic 98
2 Golden Patch..113 | 8 Shandygaff 115
3 Shasta Charm..113 | 9 Cap. Daughter.113
4 Pantagruel ....115 | 10 Pal's Meadows.118
5 Brown Mole.... 98 | 11 Mas. Durbar...115
6 Sweepingly .... 98 |

THIRD RACE—Six furlongs; purse, $800; claiming; for 3-year-olds and upward.
1 Damocles .....115 | 7 Sandals 110
2 Thistle Duke...115 | 8 Fast Life......115
3 Unstained ..... 98 | 9 Cuban Pete....103
4 Ronald Grey...115 | 10 William J......115
5 Heilbroun .....115 | 11 McCulloch 118
6 Haldale ....115 | 12 Belgium 118

FOURTH RACE—Six furlongs; purse, $800; claiming; for 3-year-olds and upward.
1 Marshall Seth..118 | 7 Beauty Belle...110
2 You Darling...100 | 8 Birdie Wrack..118
3 Barston ....103 | 9 Infishot 103
4 Judge Dixon...118 | 10 Keswick 103
5 Ravine ....115 | 11 Lady McNeil...113
6 Fair Atina.....113 |

FIFTH RACE—Six furlongs; purse, $800; claiming; for 4-year-olds and upward.
1 Ma Sun.......116 | 9 Si Relief......116
2 *Carnival .....109 | 10 *Our Sis.......106
3 *Capt. J. S....111 | 11 *Eloise 106
4 Cabaret ....111 | 12 *Andresito 106
5 *Running Girl..104 | 13 Poor Rube.....116
6 Zebra ....109 | 14 Atlas 114
7 Lew Black.....116 | 15 *Queen Towton.106
8 The Spaniard..114 | 16 *Thistle Marty.106

SIXTH RACE—One and one-sixteenth miles; purse, $800; claiming; for 4-year-olds and upward.
1 Timon ....112 | 10 Doc 112
2 Thunderstruck..112 | 11 Prince Bulbo..112
3 Our Doctor....110 | 12 *Sniper 107
4 *Ed. Lehmann..107 | 13 All Told......110
5 Union W.......112 | 14 *My Ideal.....100
6 *Knee Glader..102 | 15 *Royal Rock...105
7 Red Likker....110 | 16 *Lit. Coventry.105
8 *Thistle Dee...105 | 17 Prince Mexican.112
9 *Sam Slick....107 |

SEVENTH RACE—Six furlongs; purse, $800; claiming; for 4-year-olds and upward.
1 Dr. Bidencope..116 | 9 Manager Evers.116
2 *Prin. Virginia.106 | 10 *Chill Wind...104
3 *Thun. Nymph.104 | 11 *Pinnath 111
4 *Ruth Marie...104 | 12 Roger 116
5 *Carloman ....111 | 13 *Frank Light..111
6 *Beau Aspin...111 | 14 *Moon Phase...111
7 Stylish Mack..116 | 15 Algol 116
8 *Morn'g Beams.106 | 16 *Evening Sky..106

*Apprentice allowance claimed.

RACING SELECTIONS

FAIR GROUNDS.
(For fast track.)
1—Tulane Lass, Blow Fly, Firade.
2—Shandygaff, Captain's Daughter, Charm.
3—Bright Knot, Doctor Rogers, Nick D.
4—Tombereau, Squeaky, Checkerberry.
5—Plumage, Claret, Elizabeth Bolla.
6—Pollywog, Perfect Play, Happy Lad.
7—Mai San, Santa Sophia, Motive.
Best bet—Tulane Lass.
—Louisville Times (A.P.).

HAVANA.
(For sloppy track.)
1—Timekeeper, Peach Basket, Pandis.
2—Sharygaff, Captain's Daughter, Charm.
3—Heilbroun, Unstained, Belgium.
4—Marshall Seth, Judge Dixon, Ravine.
5—The Spaniard, Captain J. S., Lew Black.
6—Prince Bulbo, Prince Mexican, Timon.
7—Moon Phase, Algol, Stylish Mack.
Best bet—Shandygaff.
—Louisville Times (A.P.).

AGUA CALIENTE.
(For fast track.)
1—Miss Potero, Wishing Cap, Joe Patsie.
2—Watch Classic, Twenty Two Sixty, Bea.
3—Cash Play, Wicker, Johnny Agee.
4—Nacho, Daily News, Burton Agnes.
5—Jotiva, Russet, Billy Doran.
6—Quiver, Morshion, Bowcroft.
7—Belle Cosgrave, Perrihon, Merengo.
Best bet—Quiver.
—Louisville Times (A.P.).

AGUA CALIENTE ENTRIES.

(Associated Press.)

FIRST RACE—Four and one-half furlongs; purse, $400; claiming; for 2-year-olds.
1 Beeson ....114 | 6 †Joe Patsie.....105
2 Miss Potrero...115 | 7 Wishing Cap....100
3 *Manora ......106 | 8 *Deepie 109
4 *Parade Rest...103 | 9 Bon Honest.....109
5 †Margie Lou...105 |
†Opperman entry.

SECOND RACE—Six furlongs; purse, $400; for 4-year-olds and upward.
1 *Scotlander ...112 | 8 Watch Classic..112
2 T.-two Sixty...112 | 9 Golden Colna..112
3 Black Wrack...112 | 10 Buddy M......112
4 Aggressor .....112 | 11 Bea 107
5 Susu ....112 | 12 Silver State...112
6 Brown Mary...107 | 13 Ragtime 112
7 Col.'s Daughter.107 | 14 K. Me Gnome..112

THIRD RACE—Six furlongs; purse, $500; claiming; for 4-year-olds and upward.
1 *Mirvin Louise.102 | 8 *Johnny Agee..106
2 *Capt. Gilbert..106 | 9 *Clarbel A.....102
3 *Fort Worth...106 | 10 Prancing Step.111
4 *Sir Argo......106 | 11 *Westire 104
5 *Cash Play.....105 | 12 *Wicker 104
6 *That's It.....104 | 13 Shasta Snow..111
7 King at Arms..110 | 14 Yogano 109

FOURTH RACE—Six furlongs; purse, $600; claiming; for 3-year-olds.
1 El Cajon......111 | 5 *Daily News....106
2 *Burton Agnes.108 | 6 *Nacho 110
3 *John Bane....106 | 7 Taches 108
4 Sir Satin......111 |

FIFTH RACE—One and one-sixteenth miles; purse, $400; claiming; for 4-year-olds and upward.
1 *Billy Doran...104 | 10 Shasta Rock...109
2 *Oscillator ....102 | 11 Spanish Light..102
3 *†Solo ....104 | 12 *M. Fountain..102
4 Provo ....109 | 13 Our Joan......107
5 *Raym'd Dale..104 | 14 Sir Rogers.....109
6 *Kuakini ......102 | 15 Juarez 109
7 *O My........102 | 16 *†Kiyi 104
8 *Russet ......104 | 17 *C. B. Hadley..104
9 *Shasta Uncle.102 | 18 *Jotiva 100
†Warner & Sharpe entry.

SIXTH RACE—Six furlongs; purse, $500; claiming; for 3-year-olds and upward.
1 *Morheart ....105 | 5 *Quiver 115
2 *Morshion ....111 | 6 *Bowcroft 114
3 †Shasta Broom.118 | 7 *Dacite 115
4 †*Dark Ayr....111 | 8 Red Diamond...107
†Davison entry.

SEVENTH RACE—One and one-sixteenth miles; purse, $400; claiming; for 4-year-olds and upward.
1 *Rosie Cora...102 | 10 *Red Nan......102
2 *Antha S......102 | 11 Theolex 102
3 *Spotlight ....102 | 12 Willie's Maid..102
4 *Beaver Boy...104 | 13 Perriehon 109
5 *Rock Hawk...104 | 14 *Trompe 102
6 *Contingent ...107 | 15 Marengo 109
7 Bill Cosgrave..109 | 16 Hoatzin 104
8 *T. McCoomb..110 | 17 Iowa Boy......100
9 *Little Captain.104 | 18 *Jibe 104

*Apprentice allowance claimed.

HAVANA RESULTS.

(Associated Press.)

FIRST—Four furlongs; purse, $800; claiming; for maiden 2-year-olds.
Cameo Kirby, 118 (Curran)..5-1, 2-1, 1-1
Espoir, 115 (Gonzales)..........5-2, 6-5
Column Right, 118 (Meade)...........4-5
San Sixty, Billy McIntyre, Principality, Flying Vote, Bluette, Edeyess, Brownell also ran. Time, 0:51 3-5.

SECOND—Six furlongs; purse, $800; claiming; for 3-year-olds and upward.
Xylophone, 116 (Curran)....3-1, 1-1, 1-2
Lucky Nancy, 111 (R. Clemons)..4-1, 2-1
Lexington Girl, 105 (C. Ralls).........4-1
J. J. Bambrick, Oregon Citizen, Dolesia, Chilonda, Golden Sweep, Meal Money, Princess Henry, Grey Belle, Dodie Leighton also ran. Time, 1:16 1-5.

THIRD—Six furlongs; purse, $800; claiming; for 3-year-olds and upward.
Clearance, 118 (Watson).....10-1, 4-1, 8-5
Bachelor Prince, 113 (Roderick)..7-10, 1-3
Birdie Wrack, 113 (McLaren)...........4-5
F. E. Compton, Paddy Flaherty, Hugh H., Sorry also ran. Time, 1:16 2-5.

FOURTH—One and one-sixteenth miles; purse, $800; claiming; for 3-year-olds and upward.
Herb Ashby, 109 (Meade).....5-2, 4-5, 1-3
Host, 114 (C. E. Allen)..........4-5, 1-3
Camp Parole, 105 (J. Gilbert)..........1-5
Broken Sound, Timon, Disapproved, Spectre also ran. Time, 1:51 2-5.

FIFTH—Six furlongs; purse, $800; claiming; for 4-year-olds and upward.
Hypoluxo, 105 (Privett).....1-1, 2-5, 1-5
Best Maifou, 100 (Meade)........7-5, 1-2
Little Gyp, 104 (McLaren)..............2-5
Monkey Shine, Bilson, My Last Honey also ran. Time, 1:14 3-5.

SIXTH—One and one-sixteenth miles; purse, $800; claiming; for 4-year-olds and upward.
Bagiel, 104 (Roderick)........5-1, 2-1, 1-1
Eda, 101 (Meade)..................4-1, 2-1
Dea, 104 (McLaren).....................1-1
Gunfire, Polar Sea, Chief's Warrior, Gunman, Easter Boy also ran. Time, 1:51.

SEVENTH—Mile and fifty yards; purse, $800; claiming; for 3-year-olds.
Flying, 110 (Curran)..........3-1, 1-1, 1-2
Carideo, 115 (C. E. Allen)........4-5, 2-5
Abstain, 107 (D. Meade)..............7-10
Dianamede, Sunny Bob, Rough Rider, Little Turtle also ran. Time, 1:48 4-5.

Your message will reach thousands of alert readers in Post Classified Ads.

SHERRY AND BRUCELOO BATTLE

Bout Next Is Feature Scheduled for Bolling Field.

THROUGH special arrangement, Jack Sherry, one of the leading grapplers, is to make a personal appearance here Monday night, when the Bolling Field Athletic Association sponsors another bang-up card at Bolling Field Armory.

Sherry is to wrestle "Tony" Bruceloo, Italian giant, in one end of a double wind-up.

Closing out the twin topliners will be a go equally promising in which Billy Bartush and "Wild Bool" Martin, old-time favorites locally, get together.

An extra added attraction sends "Tex" Hamer, former University of Pennsylvania football sensation, into action against Joe Montana, brother of the old "Bull" himself. Two preliminaries are to be added.

In Sherry, Matchmaker Goldie Ahearn is presenting a matman who has posted forfeits all over the country as proof of his willingness to meet the best. Henri De Glaine and Jim Londos are the men he desires most.

Reservations for the show are being accepted at Goldie (Ahearn's, 500 Ninth street, or through Metropolitan 6367 today.

MILLERS SIGN CURTIN.

The Miller-Roamer Baseball Team has signed "Cac" Curtin to act as trainer during the coming season. Curtin gained considerable experience in this capacity with insect teams in the past three years. The Millers are arranging a schedule of out-of-town games. Carey Maupin is handling the details. He can be addressed at 475 Pennsylvania avenue, northwest. The team will meet tonight at 8 o'clock at 343 Tennessee avenue northeast.

Y. M. C. A. VS. GALLAUDET.

The Y. M. C. A. wrestling team will meet the Gallaudet College wrestling team for the third time this season at the local association. The matches will be held at 8 p. m. in the wrestling room and women spectators will not be admitted for this match.

The "Y" line-up will be as follows: 112 pounds, F. Anderson; 115 pounds, D. Shockley; 125 pounds, C. Payne; 145 pounds, S. Wisooker; 155 pounds, P. Brothers; 165 pounds, R. Whitworth; 175 pounds, D. Armstrong.

AGUA CALIENTE RESULTS.

(Associated Press.)

FIRST—Four and one-half furlongs; purse, $400; claiming; for 2-year-olds.
St. Paleon, 109 (Reno).. 12.40 5.60 3.80
Squak, 114 (Wholley) 18.60 10.40
†Joe Patsie, 114 (J. Scurlock) 2.80
Bright Son, Ava, Pennlasco Kid, Arline O., *Big Duke, Elko, *Prisla, Penurious and *Margie Lou also ran. Time, 0:55 4-5.
*Field.
†Opperman entry.

SECOND—Six furlongs; purse, $400; claiming; for 3-year-olds and upward.
Verdevale, 106 (J. Collins) 30.00 9.20 5.20
Early, 110 (Reno) 3.20 2.80
Cuevas, 112 (C. King) 3.00
Volt, Dutch Boy, Spanish Jack, On Edge, Betrothal, Engineer Day and Cup Bearer also ran. Time, 1:13 1-5.

THIRD—Five and one-half furlongs; purse, $400; claiming; for 3-year-olds and upward, fillies and mares.
Book Maid, 102 (Coucci).. 5.80 4.80 2.80
Wild Party, 110 (Reno) 3.20 2.80
Malover, 115 (A. Fisher) 5.60
*Selma Barbe, *Shotzie, Silent Sweetheart, Micken's Lass, Maryetta, Corsage, *Miss Orleans and Ethel Sherlock also ran. Time, 1:07 3-5.
*Field.

FOURTH—One and one-sixteenth miles; purse, $500; claiming; for 4-year-olds and upward.
San Clemente, 108 (G. Smith) 9.40 5.60 3.40
Mekachee, 103 (Coucci) 10.20 7.40
Voltear, 108 (C. King) 4.60
Ah Pet, Jeu De Bar, Chiclero, Graydale, Westy's Broom and Aye Ready also ran. Time, 1:46 4-5.

FIFTH—Seven furlongs; purse, $500; claiming; for 3-year-olds.
Parawick, 103 (Coucci).. 22.40 10.20 4.60
Chatter On, 109 (London) 6.80 3.80
Captain Danger, 109 (Dubois) 4.40
*Rain God, Cassada, Big Trail, Larus Clarus, Master Plumber, *Mary Bane, Pawn and Krackerjack also ran. Time, 1:27.
*Field.

SIXTH—Six furlongs; purse, $400; claiming; for 4-year-olds and upward.
Animator, 109 (London).. 4.60 4.40 2.80
Friar's Choice, 104 (Manuel)...11.00 5.60
†Sparkling Star, 104 (Coucci) 2.80
*Shasta Cherry, Miss Fashion Plate, Apronette, *Motor Park, Trumpet Rock, Cecelia, †Claude C., Pacheco and Billy Krippen also ran. Time, 1:13.
*Field.
†Coburn entry.

SEVENTH—One and one-sixteenth miles; purse, $400; allowances; for 4-year-olds and upward.
Eagle Bird, 104 (Arcaro).. 4.40 3.60 2.20
Dark Ray, 108 (Sielaff) 8.20 3.40
*North Ypres, 105 (C. King) 2.20
Gnome II, Eighteen Sixty, *Jas Pal, Magic Light, Nellie Basil, Shaver, Blazoner and Via also ran. Time, 1:48 3-5.
*Field.

ALL-BIG TEN QUINTET

(Associated Press.)

Pts.	First team.	Pos.	Second team.	Pts.
20	Bepff, N. W.	R. F.	Moffitt, Iowa	5
11	Keller, Purdue	L. F.	Eddy, Purdue	4
20	Daniels, Mich.	Center	Hellmich, Ill.	7
20	Wooden, P'due	R. G.	Hoffer, Ohio St.	10
12	Licht, Minn.	L. G.	P'menter, P'due	5

HONORABLE MENTION.

Forwards — Robinson, Minnesota (3); Bennett, Illinois (2); Stephenson, Chicago (1); Eveland, Michigan (1); McCarnes, Northwestern (1).

Centers — Johnson, Northwestern (4); Bethel, Minnesota (2); Stewart, Purdue (2); Frehring, Purdue (1).

Guards—Williamson, Michigan (4), Zeller, Indiana (3); Cielusak, Minnesota (2); Weiss, Michigan (1); Suddith, Indiana (1); Kamp, Illinois (1); Smith, Northwestern (1); Poser, Wisconsin (1).

Note—Vote for first team counted 2 points; vote for second team counted 1 point.

BROWN RELEASED BY KNOXVILLE.

Dick Brown, rookie outfielder last year with Jackson, of the Cotton States League, has been released by the Knoxville Southern Association club and the Smokies have signed Rudolph Laskowski, a 19-year-old Chicago infielder.

ANY ONE OPERATION FOR $1
Wash Car—Wash Motor—Vacuum Upholstery—Dress Top—Oil and Grease, or—
5 SPECIAL FOR ALL OPERATIONS $4.35
Estimates furnished without obligation
L. P. STEUART, Inc.
1440 P Street DEcatur 4800
24-HOUR EMERGENCY SERVICE
Equipped to render specialized service on all makes of cars

FEATHERS IN STAR RING BOUT

Gorman and Pacino to Clash

Virginian May K. O. New England Star in Ritchie Ring.

Bout One of 10 Features on Program Saturday Night.

TOMMY GORMAN, fistic pride of Richmond, who will fight Joe Pacino, New England featherweight, who was a member of the United States team to tour Europe last year, in the A. A. U. Eastern amateur championship card at Ritchie Coliseum at College Park Saturday night, is rated high by experts in the Old Dominion Capital.

Gorman, who won the Virginia golden glove tournament, is described as a "two-fisted scrapper" by Dave Herman, Richmond writer, who was called upon to tell something about the Olympic aspirant.

Gorman was born in Richmond, but took to the boxing game while attending St. Mary's School in Baltimore three years ago. Under the tutelage of Father Benedict, Gorman cleaned up everything in school and then went on to prove his worth against crack Maryland fighters.

Rated as Knockout Specialist.

In the spring of 1930 he won the Baltimore City bantam championship. Returning to Richmond the next year, he fought under the colors of the Knights of Columbus and punched his way to the top in the golden glove competition. In this tourney he knocked out every opponent save one, winning that bout on a decision.

According to Herman, "Gorman goes after his man in whirlwind fashion. Uncorcking a wicked left jab, he follows with a lethal right, using his cross-fire attack with telling effect."

Gorman, in meeting Pacino in one of the features of the ten-bout program, will be facing the outstanding featherweight of the East. Like in the other bouts, the winner will be viewed as an outstanding candidate for the American Olympic team. Reserved seats for the bouts are available at Spalding's, 1338 G street.

Kappa Apha Fraternity Wins Maryland U. Title

Kappa Alpha Fraternity captured the basket ball championship of the University of Maryland last night by conquering Tower Club tossers, 22 to 10, in Ritchie Coliseum.

Led by Jess Krajcovic, Old Line football and track star, who scored eight points, Kappa Alpha took the lead shortly after the opening whistle and gradually widened their advantage.

The game was the final of a round-robin series between the winners of the interfraternity series and the R. O. T. C. and general intramural tournaments. Tower Club gained honors in the latter division. Company B, champion in the military tournament, was defeated by both Kappa Alpha and Tower Club in the play-off competition.

Investigators Annex Section B Court Title

The Bureau of Investigation quintet won the title in Section B, of the Government League, by winning over the Union Printers, 25-12, at Bolling Field last night.

Un. Printers.	G	FG	P	B. of Inves.	G	FG	P
McAlwee, lf..	0	0	0	J.Ryan, lf....	1	0	2
Zier, rf.....	0	1	1	Hirsh, rf.....	1	2	4
Rehholts, rf.	0	1	1	Blake, c.....	1	1	3
Stultz, c.....	0	0	0	Fisher, lg....	1	0	2
King, c.....	0	0	0	Levin, rg....	3	1	7
Hager, lg....	1	1	3	Connor, rg...	0	1	1
McCullugh, rg	3	0	6				
Totals	4	4	12	Totals	10	5	25

Referee—Devlin.

BLAZING THE BASEBALL TRAIL

Continued From Page 11.

little work to keep pitching muscles loose they were given a vacation.

Santa Catalina Island, Calif., March 9 (A.P.).—Rogers Hornsby turned Burleigh Grimes loose with his spitball today and the old new cub responded by permitting just one hit in five innings.

Grimes hurled for the irregulars and was succeeded by Pat Malone, who was nicked for four hits and was charged with a 2 to 1 defeat. Charlie Root and Guy Bush worked for the regulars, and although they gave up eight hits, were given sparkling support. The Cubs will leave the island tomorrow after an hour of batting practice as their farewell exhibition.

West Palm Beach, Fla., March 9 (A. P.).—Another squall, the second in four days interrupted the St. Louis Browns' training routine today.

Benny Bengough signed today and Larry Bettencourt reached camp.

Will Harridge, president of the American League, visited the camp today and told Phil Ball, owner of the Browns, there would be no change in the ball despite the understanding among managers the sphere will be less lively.

Pasadena, Calif., March 9 (A.P.).—Earl Sheely, slugging first baseman obtained from the Boston Braves, who has been a determined holdout, appeared in the Los Angeles baseball camp today, and although no contract was signed, it was considered a certainty he would be in uniform before the week was out.

New Orleans, La., March 9 (A.P.).—The Cleveland Indians retreated indoors today before cold weather that extended from the North's blizzard area. The cold caused cancellation of an exhibition game between the Indians and New Orleans Pelicans, and caused the loss of the second day of practice in the past two weeks of training.

San Antonio, Tex., March 9 (A.P.).—Although the weather was cold enough for ice-skating, the Chicago White Sox managed to play their first interclub game of baseball today. The regulars won, 6 to 3.

Joe Bartulis, late of the University of Illinois, did some of the pitching for the regulars and registered five strikeouts. Smead Jolley did the catching and accepted much of the credit for calling on Bartulis to pitch what the irregulars could not hit.

NAT CATCHER

MOE BERG, former White Sox backstop, who was signed by the Nats yesterday.

MOE BERG, CATCHER, ACQUIRED BY NATS

Continued From Page 11.

paratively poor season last year, when he batted only .307.

A few pounds overweight, but otherwise in apparently fine condition, with his face tanned to a mulberry brown by the Florida sun, Manush reports himself entirely recovered from the attack of boils which hampered his style from the outset of the season last year and expressed confidence that his batting average would rise to its former high level.

The Biloxi Chamber of Commerce gentlemen were on hand at the practice this morning to assure the Nats' management that today was the coldest March 9 in the 300 years of Biloxi's history, a span which saw this little Gulf town under the reign of seven flags during its turbulent existence, but the frigidity had little effect on the usual routine at the ball park.

The pitching was a bit harder, the infield drill a bit snappier, and the batting session a little longer, while the cold that was supposed to rout the mosquitoes to warmer climes served only to give them more dash and pepper and make them more aggressive than usual.

Manager Walter Johnson announced today that three of his rookies, Johnny Friederich, Lynn Griffith and Frank Ragland, had been nominated to work three innings each in the opening game of the exhibition season against the Baltimore Orioles, who are training at Gulfport, 10 miles distant.

It was learned also that Ralph Boyle, the outfielder purchased from Baltimore, is destined to be returned to the Orioles, who are hard put for outfield talent. Another year in the minors will ripen Boyle for big league play, the Nats' management indicated, and that he will be released is virtually sure inasmuch as it was said that he was purchased under an optional agreement. Boyle himself prefers regular action to a seat on the Nats' bench. He is 20 years old.

Manager Johnson was the lone victim of the cold spell today when he was affected by a soreness in his neck after working up a warm sweat on the mound in batting practice. He retired to the clubhouse early and supervised the remainder of the session in civilian clothes.

Hitting The Head Pin

By LEWIS F. ATCHISON

WITH the opening of the national tournament less than two weeks away, things are beginning to pick up around the headquarters of the National Duckpin Congress. Secretary George Isemann is scheduled to spend the day in Baltimore rooting out teams for the major duckpin bowling event of the year. He recently slipped away to Richmond and has visited numerous other cities in his quest for teams to build up the event.

There seems to be no doubt that George is promoting another successful tournament. He expects to surpass last season's mark of 209 teams by the time the tournament gets under way. Many teams which will compete this year hail from cities which were not represented last year, and not a few are from towns where ten-pins is the major sport and duckpins are regarded in the light of novelties. Pittsburgh, Hagerstown and Philadelphia are the big pin cities which will be represented. Greenville, N. C., Pawtucket, R. I., and Newport News, Va., are a trio of newcomers.

The volume in which entries for Bill Wood's Dub Sweepstakes are coming in indicates a record turn-out for the event. Wood had 167 in line last year, but he hoped for only 150 this time. As matters now stand, it looks as though he will have close to 200. Anyone with an average of less than 107 is eligible, be they male or female. The $8 entrance fee takes care of the cost of the games.

Two sections will be rolled this week, one Friday and one Saturday, both at Lucky Strike. The second block will be contested at King Pin No. 2, with the troup returning to the Strike for the finale, March 18. Starting time is 7:30 p. m.

So lightning never strikes in the same place, does it? Perhaps not, but it did. Convention Hall rolled three games of 469 each to win two from Deal Service in the Ladies District League at the Hall. Now let me see, who turned that trick last week? (This is developing into a memory test. Do you remember?) Margaret Brunelle's 302 and Mischou's 306 were high.

Kuhnel blasted the maples for a game of 144 and set of 382 in the Dynamite League's weekly jamboree at Lucky Strike. The Sand Blowers bagged team set honors with a score of 1,596, while game laurels were accorded the Dri-Kleeners, with 547.

A rolling stone gathers no moss, by a drifting canoe (Drifters No. 2) collected 590 pins and game honors in the Nautical loop at Columbia. Washington No. 1 finished in front for set money with 1,647. Gus Fredericks was head man with 157 and 397.

Doris Goodall's 126 game was high as Columbia walloped Lucky Strike for a clean sweep in a Ladies District League match rolled at Columbia. The winners' best game was a 547 affair.

Nothing spectacular developed in the Bill Wood-Takoma Park Ladies District League match at Takoma Park. Mr. Wood's representatives drew the deuce.

Poor Leo Diegelmann! Before last week's matches in the Knights of Columbus League, he owned both the individual game and set records. Tom Meaney relieved him of the former last week with a 186 game, and Joe McGolrick toppled 423 pins and took the set mark home. Joe's mark is the best since the league was organized. His games were 152, 145 and 126. Marquette's 587 and 1,745 scores accounted for the team honors.

Howard Smith, a member of Ross' Old Boys, hung up a new all-time set record for the Prince Georges League when he slammed the wood for games of 123, 148 and 171, a total of 442. Smith, who has been in league competition only about two years, experienced the thrill of a quadruple-header strike. He one-balled the ducks in the sixth, seventh, eighth and ninth boxes. And that costs Fred Pelzman another overcoat.

Paul Brill's 157 and 374 shocked the Electricians beyond words in the Electrical League at Convention Hall, and he won the individual prizes with ease. Central Armature No. 1 knocked off a couple of new records for the circuit with a 607 game and 1,726 set.

Riley's 130 and 353 scores in the Amos 'n' Andy League at Lucky Strike entitles him to a free ride in the fresh air taxi. Kingfish, with 516, and Lightnin', with 1,455, cashed in on the team prizes.

Earl Sande Applies For Jockey's License

Miami, Fla., March 9 (A.P.).—Earl Sande, once America's premier rider, has announced his intention of applying for a jockey's license. He hopes to be in the saddle before the Tropical Park meeting ends.

Sande, here on a honeymoon, has been galloping horses daily and says he can make 122 pounds with the prospect he will take off four or five more pounds.

QUIGLEY AND LEWIS ARE BOOKED

Van and Friedman in Another Clash on Nursery Card.

TWO four-round preliminaries were added to the Alexandria Day Nursery's boxing card Tuesday night, which brings together Jack Portney and Stumpy Jacobs in the windup over an eight-round route.

Patsy Lewis, popular Baltimore southpaw, and Jack Quigley, local lightweight, are to meet in one, while Young Van and Jake Friedman are to clash in another.

Young Van, who has startled the local boxing fraternity with his hard punching and ability to take it, will be meeting a rugged opponent in Friedman, who was prominent as an amateur in the Monumental City.

Lewis needs no introduction to local boxing bugs. He stopped Billy Essinger, whipped Marino Marini and gained a technical knockout over Roddy Davis.

Quigley, one of the classiest boxers in the lightweight class around here, will have his hands full with Joe McCubbin's protege.

Billy Schwartz, popular Alexandria light heavyweight, and Joe Finazzo are to mix in the eight-round semi-windup. Schwartz boxed Finazo two years ago in Alexandria and took a close decision from him, although many fans thought Joe won with ease.

Both boys are well matched and an evenly waged battle is expected.

Anzac-Cuban Netmen Meet in Havana in May

Havana, March 9 (A.P.).—Australia's and Cuba's Davis Cup tennis teams will play their first round matches here May 13, 14 and 15, the Cuban National Tennis Association announced today. Australia had favored New York or New Orleans for the competition, but Cuba's wishes prevailed.

The Cuban team will be selected in elimination play, which probably will be held late in April. Gustavo Vollmer, who has participated in various Florida tournaments recently; Ricardo Morales, Lorenzo Nodarse, Jose Aguero and Joaquin Pardo are among outstanding candidates for the team.

Mount Rainier High Juniors Beat Sophs

Mount Rainier, Md., March 10.—Juniors won the intramural basket ball competition of Mount Rainier High School when they swamped Sophomores, 64 to 5, in the final game. The contest marked the culmination of a tourney in which eight teams started and which was in progress two weeks.

Members of the Junior team were Bob Emery and Gus Chakalakis, forwards; Foster Mathias, center, and Bob Mathias and Phil Ziegler, guards.

Track letters have been awarded to members of the Mount Rainier High School relay team, which was victorious in the last Prince Georges County championship meet.

Members of the team, which competed in the 440-yard event for boys of the 80-pound class, were Don Mathias, Earl Miller, Howard Cunningham and Howard Whalen.

Under direction of Coach Perry Wilkinson candidates for the Mount Rainier baseball team plan to begin work the middle of next week. The chief problem is to build a capable pitching staff.

MERIDIANS TO MEET.

The Meridians have merged with the Clifton Barbers for the impending baseball campaign. The first meeting will be held tomorrow night at 8 o'clock at 3151 Mt. Pleasant street northwest, apartment 31. Pradin, King, Talbert, McDonald, Whalen, Ross, the Scafide brothers, Fera, Watson, Miller, Smyrnas, Dew, Hall and Kemper are requested to attend.

BLISS SEEKS 2D TOURNEY VICTORY

Opposes Mt. Vernon; D. and H. Also on A. A. U. Card.

PLAY in the District A. A. U. basket ball tournament, sponsored by The Washington Post, begins to simmer down to downright important games tonight when Bliss Electrical School, one of the outstanding favorites in the unlimited section, runs up against the Mount Vernon M. E. Team at 9 o'clock at Tech.

Following this game, the newly crowned champions of the Community Center League, the Delaware & Hudson Five, makes its first appearance in the tournament, meeting the Levitan Clothiers.

100-Pounders Get in Action.

The first of the interesting 100-pound games, Neighborhood House and the Boys Club, clash at 7 o'clock, followed by a meeting between the Y. M. C. A. Flashes, 130-pound favorites, and the Brightwood Indians.

It will be the second appearance of the Bliss team in the tournament, it having trounced the Ross Jewelers, 44-16 in the opening round by giving an exhibition of sustained basket ball power. Mount Vernon was the recipient of a bye in the first round, but moves out abreast of the Bliss outfit with a fine chance of upsetting the dope and beating the collegians.

Mount Vernon's greatest achievement this year was its defeat of the Saks Clothiers, a loss which eliminated that great combination from the running in the Community Center League. The Mounts have a splendid assortment of basketers in Maurice Goubeau, six-foot-four center; Bob Gray, former George Washington University captain; Henry Melton and Bill Fry.

Bliss will again depend on its master marksman, Minnel, and its all-around court expert, Charlie Casassa.

D. and H. Five Now Famous.

The D. and H. Team became the most famous independent combination in Washington Tuesday night as a result of its sensational victory in the final Community Center League game. The Coalmen beat the Griffith Consumers, also an A. A. U. entrant, 23 to 22, when George Beach sank a foul shot with but a few seconds left of the game.

The nominal 25-cent admission charge will prevail at the gate.

OLMSTED GRILL FIVE WINS IN TOURNAMENT

Continued From Page 11.

against the lethal marksmanship of McNally.

Olmsted.	G	FG	P	Black Hawks.	G	FG	P
Richardson, f	1	0	2	Korman, f....	2	0	4
Benham, f....	1	0	2	Frank, f.....	0	0	0
McNally, f...	10	0	20	Hunter, c.....	1	0	2
Ticer, c.....	0	0	0	Farhood, g....	1	0	2
Dantzic, c....	1	3	5	Schaeffer, g..	3	4	10
Gahn, g.....	1	2	4				
Wills, g.....	3	0	6				
Totals	17	3	37	Totals	11	5	27

Referee—Orrel Mitchell (A. B.).

United Sextet Downs Eagle Girls, 25 to 15

The play of Emily Harrington, center of the United Typewriter sextet, featured that team's 25 to 15 victory over the Eagles. Miss Harrington paved the way for the majority of the Gray's points with her clever passing to the forwards.

The issue was never in doubt once the Grays' attack began functioning in the first half. Darby and Myers, the forwards, rarely missed in their goal-shooting attempts. The score at the half was 12 to 7 in the Grays favor.

The Eagles staged a futile rally in the second period, but the eventual winners easily outdistanced them with their fine teamwork in the closing minutes.

Un. Grays.	G	FG	P	Eagles.	G	FG	P
Darby, lf....	6	0	12	Jones, lf.....	2	1	5
Myers, rf.....	5	3	13	L.Limback, lf.	1	0	2
Harrington, c	0	0	0	Ewers, rf.....	2	2	6
Pyne, sc.....	0	0	0	Panter, rf....	2	0	4
Imlay, sc.....	0	0	0	Milholland, c.	0	0	0
Fauiconer, lg	0	0	0	A.Limback, sc	0	0	0
Lane, rg.....	0	0	0	Kubel, lg.....	0	0	0
				B.Limback, rg	0	0	0
Totals	11	3	25	Totals	6	3	15

Referees—Miss Story and Miss Green.

Fox Indepepndents Beat "Little Caseys," 18 to 10

The "Little Caseys" made a game but fruitless stand in bowing to the Fox Independents, 18-10. The Independents had a sizable advantage in weight, which told on their opponents in the first half. The Fox quintet led, 11-4, at the half.

The K. of C. played a smoother game than the Independents and appeared to a better advantage in team play, but the individual lwork of Farhood and Harrad, for Fox, offset this.

Fox Indep.	G	FG	P	K. of C.	G	FG	P
Kurland, lf..	1	0	2	Byrne, lf.....	0	0	0
Melman, lf...	0	0	0	Rubino, rf....	0	0	0
Chumbris, rf.	0	0	0	Collins, rf....	1	0	2
Farhood, rf..	2	2	6	Gilbert, c.....	0	0	0
Wilson, c.....	1	1	3	Hodgkin, c....	2	0	4
Harrad, lg....	2	0	4	Niland, lg....	1	1	3
Nau, rg.....	0	0	0	Haske, lg.....	0	0	0
Silverstein,rg	1	0	2	Sugrue, rg....	0	0	0
				Counselm'n,rg	0	0	0
Totals	7	4	18	Totals	4	2	10

Referee—Enright (A. B.).

SCHEDULE OF GAMES IN A. A. U. TOURNEY

TONIGHT.

7 o'clock—Neighborhood House vs. Boys Club, 100-pound class (upper bracket, preliminary round).

8 o'clock—Y Flashes vs. Brightwood Indians, 130-pound class (upper bracket, first round).

9 o'clock—Bliss Electrical School vs. Mount Vernon M. E., unlimited class (lower bracket, second round).

10 o'clock—Delaware & Hudson vs. Levitan Clothiers, unlimited class (lower bracket, first round).

TOMORROW NIGHT.

7 o'clock—Eastern High Reserves vs. Athliso, 130-pound class (lower bracket, first round).

8 o'clock—Highlanders vs. Bethesda-Chevy Chase Girls, girls' junior class (upper bracket, first round).

9 o'clock—Griffith Consumers vs. Naval Reserves, unlimited class (upper bracket, first round).

10 o'clock—St. John's Victors vs. War Department (A. G. O.), 145-pound class (lower bracket, first round).

SAN ANTONIO BUYS GOOCH.

The San Antonio Indians, of the Texas League, have purchased Charles P Gooch, a third baseman, from the Kansas City Blues, of the American Association. Gooch played with the Birmingham Barons in the Southern Association last year, having a batting average of .308.

AUTOIST KILLS MAN AFTER HIDING BODY

Corpse Found in Brush After Woodchopper Is Murdered as Wife Looks On.

Salem, N. J., March 9 (A.P.).—A motorist who threw the body of a slain man into the woods near Quinton today, shot and killed Irving Hite, Negro woodchopper, threatened Hite's wife and escaped in his car.

Hite and his wife, Emily, were leaving their home on a lane near here when they encountered the motorist. The driver stopped, got out, and pointed a pistol at the Negro. Mrs. Hite, who was walking a short distance behind, shouted: "He's only going to chop wood, don't shoot."

One shot was fired, however, striking Hite in the neck. The motorist then shouted at Mrs. Hite and pursued her a short distance into the woods. After he drove away she ran to the main road and summoned help.

Police, following the tracks of the car, came upon the body of a man about 22 years old, lying off the lane in a clump of brush about 200 yards from the Hite home. He had been shot twice in the chest and once in the neck. Coroner Roy J. Allen said he would not be able to determine how long the man had been dead until he performed an autopsy. All marks of identification had been removed.

State police expressed the opinion the killing of the white man was a gang shooting. Mrs. Hite told police that she and her husband had heard several shots near the home a short time before they met the motorist.

Mary Nolan Convicted Of 8 Labor Violations

Los Angeles, March 9 (A.P.).—Mary Nolan, film actress, faces the immediate possibility of imprisonment as the result of her conviction today of eight violations of State labor laws.

Climaxing a long series of financial difficulties, the girl who, as Imogene Wilson was one of the striking beauties of New York musical comedy stage, was found guilty of failure to pay wages. Each of the eight charges carries a maximum penalty of six months in jail and a $500 fine. Municipal Judge Clement Nye instructed Miss Nolan to appear at 2 p. m. tomorrow for sentence.

POST GUESTS TO SEE THRILLER

A sensational auto race, filled with thrills and spills, features the picture, "Racing Youth," that will be shown to contestants in The Washington Post George Washington Essay Contest at the big celebration party to be given at the Rialto Theater Saturday morning.

Mayor Says He Is Not Dead, Despite Newspaper Story

S. J. Monk, Mayor of Chesapeake Beach, Md., spent the best part of last night explaining to his friends that he really was not dead despite report to the contrary published in a Washington afternoon paper. The published report said that a special election would be held to fill vacancies caused by the deaths of Town Mayor S. J. Monk and Amos Daugherty, town commissioner.

Mr. Monk declared last night that he hoped to preside over the meeting of the town commissioners next Saturday night when the specal election is held, and expected to be there in the flesh. The only vacancy to be filled is that of the late Mr. Daugherty, who died almost two months ago. For about 25 years, Mr. Daugherty was a fingerprint expert for the Government.

There are seven commissioners and emergency vacancies such as this one are filled by the commissioners themselves. One of the candidates for the vacant commissionership will be Morgan Pfiegler, of 732 Thirteenth street southeast, Washington, who also resides at Chesapeake Beach.

Reds in Anti-Ford Demonstration.

New York, March 9 (A.P.).—An audience of more than 2,000 persons watched from hotel windows, shops, restaurants and sidewalks today as a singing group of 300 Communists staged a demonstration in front of the Ford salesrooms at 1710 Broadway and precipitated a disturbance when police sought to disperse them.

MERCHANT BONDED ON LIQUOR CHARGE

Gaithersburg Store Raided After Police Arrest One of Its Patrons.

Montgomery County Bureau of The Post, 9103 Conn. Ave., North Chevy Chase, Md. Telephone Wisconsin 4205.

George F. Linthicum, 75 years old, well known Gaithersburg merchant, yesterday was released on bond of $250, following his arrest by Montgomery County police on charges of possession of intoxicants with intent to sell.

Linthicum was arrested by Corporal W. H. Marson and Policeman Ralph Howard after they had seized a patron of the store for disorderly conduct. They obtained a search warrant and raided the store, which is almost across the street from the home of the mayor of the town and the town's telephone exchange.

The policemen found 168 bottles of alleged home brew in a large ice box with 16 bottles of near beer in front, they said. They also found 96 bottles stored in the wareroom, they reported. Linthicum readily admitted he had been selling the home brew for 10 cents a bottle, the same price as the near beer, the police said, and further told them he could see no wrong in selling beer. The alleged home brew was confiscated and Linthicum taken to the county jail at Rockville, where he posted bond for his appearance March 15 in county police court. The arrest was made under the county local option law, which prohibits the sale of intoxicants in the county.

Boy Dies Demonstrating Pistol Was 'Not Loaded'

Denver, March 9 (A.P.).—William Burt Sinsheimer, 19, son of Sidney W. Sinsheimer, president of the American Beet Sugar Co., was killed today when a revolver, the muzzle of which he had placed in his mouth, was discharged. Police called the death a suicide but Miss Gertrude Stephenson, maid in the Sinsheimer home, said she believed it an accident.

The young man, she said, was flourishing a gun while playing with his dog and she remonstrated with him, saying it was dangerous. Replying: "See it isn't loaded," he placed the muzzle in his mouth and pulled the trigger, she said.

THE POST'S DAILY LEGAL RECORD

WEDNESDAY, MARCH 9, 1932.
COURT OF APPEALS.

Present: Chief Justice Martin, Associate Justices Robb, Van Orsdel and Groner.

No. 5360. Roxburghe vs. Burnet; argument continued for appellant by Mr. George M. Morris, by Miss Helen R. Carloss for appellee, and concluded by Mr. Morris.

Nos. 532-3-4-5. Good Mfg. Co. et al. vs. Burnet; argument commenced for appellants by Mr. Louis E. Spiegler, by Mr. John H. McEvers for appellee, and concluded by Mr. Spiegler.

No. 5367. Whipp et al. vs. Glueck; argument commenced for plaintiff in error by Mr. L. J. Ganse, by Mr. John S. White for defendant in error and concluded by Mr. Ganse.

No. 5371. Kistler vs. Burnet; argument commenced for appellant by Mr. Ralph E. Tibbetts, by Mr. John MacC. Hudson for appellee, and concluded by Mr. Tibbetts.

No. 5372. Central Tire & Accessory et al. vs. Isaac Koperlik; argument commenced for appellants by Mr. Alvin L. Newmyer, by Mr. A. M. Hood for appellee, and concluded by Mr. Newmyer.

Assignment for Thursday, March 10:

No. 5375. Di Battista vs. Mortgage Security Corp. et al. Attys., Fihelly—Ottenberg.

No. 5379. U. S. vs. Stewart. Attys., Rover, Fihelly—R. H. McNeill.

No. 5380. Shortsleeves vs. Capital Traction Co. Attys., Rhode Jones.

No. 5381. Metropolitan Casualty Co. vs. Potomac Builders Supply Co. Attys., Key-Smith—E. H. Seal.

No. 5386. Clark vs. Burnet. Attys., Hammers—Younsquist, Key, Charest.

No. 5387. Van Senden et al. vs. O'Brien et al. Attys., Webster Ballinger—James Sheriter.

No. 5395. Wilbur vs. Burley Irrigation District. Attys., Graves—Prettyman, King, Jr.

No. 5398. Clarion River Power Co. vs. Smith et al. Attys., Corswell—Rover, Fihelly, Lawson.

No. 5405. McKinley vs. Crawford et al. Attys., Friedlander, Gans, Minor, Gatley & Drury, M. F. O'Donoghue.

No. 5406. Georgtown College vs. Stone et al. Attys., Hamilton, Brady, Gower—Imlay, McLeish.

DISTRICT SUPREME COURT.

Notice—Easter recess of all divisions of court will be from close of business Thursday, March 24, to Monday, April 4, 1932, at 10 a. m.

Assignment of justices during holiday recess:

Friday, March 25, Mr. Justice Gordon.
Saturday, March 26, Mr. Justice Bailey.
Monday, March 28, Mr. Justice Adkins.
Tuesday, March 29, Mr. Chief Justcie Wheat.
Wednesday, March 30, Mr. Justice Luhring.
Thursday, March 31, Mr. Justice Cox.
Friday, April 1, Mr. Justice O'Donoghue.
Saturday, April 2, Mr. Justice Letts.

General term order—It is ordered that the following assignment of justices to the special term of court be, and the same is hereby, made, effective from April 4, 1932, until further notice:

Motions Court and Assignment Justice, Mr. Justice Adkins.
District Court 1, Mr. Justice Cox.
Criminal Court 1, Mr. Justice Proctor.
Criminal Court 2, Mr. Justice Letts.
Circuit Court 1, Mr. Chief Justice Wheat.
Circuit Court 2, Mr. Justice Gordon.
Circuit Court 3, Mr. Justice Luhring.
Circuit Court 4, Mr. Justice Bailey.
Equity Court 2, Mr. Justice O'Donoghue.

ASSIGNMENT COMMISSIONER'S OFFICE.

Assignment for Thursday, March 10:

LAW CASES.

No. 149 (76223). Whitlock vs. Teichmann. Attys., J. L. Smith, J. P. Jones—Welch, Daily & Welch.

No. 590 (77178). Stewart vs. Addison. Attys., T. O. Kine—J. H. Wilson.

No. 323 (77214). Harris vs. Black & White Taxi Co. Attys., George D. Horning—Mangan.

No. 332 (77141). Sevier vs. Savee. Attys., G. D. Horning—J. W. Fihelly.

No. 829 (78110). Taylor vs. Fidelity Storage Co. Attys., Wampler, Turco—C. H. Martilla.

Nos. 631 (78095), 632 (78096). Kuehling vs. Circle Amusement Co. Attys., Lambert, Yeatman—Simon, Koenigsberger, Young & Brez.

No. (80389). Pelzman vs. Schwartz. Attys., D. Wiener—Friedlander, Edelin.

No. 503 (77619). Ingegneri vs. Broadfoot. Attys., A. L. Newmyer—P. F. Nesbit, C. E. Pledger, Jr.

No. 7 (73472). Marvin vs. United States. Attys., R. H. McNeill—Leo A. Rover, J. W. Wood.

No. 471 (77622). Reed vs. District of Columbia. Attys., E. M. Wampler—Corporation Counsel.

No. 492 (77486). Ralph Wallace, Inc., vs. Wallace. Attys., Ford & Grove—Simon, Koenigsberger, Young & Brez.

No. 513 (75077). Syracuse Washing Machine Co. vs. Crowell. Attys., Loving & Hamner—N. Levin.

EQUITY CASES.

No. 52441. Simpson vs. Stern et al.; No. 52901. Curtis vs. Stern et al.; No. 52911. Brittain vs. Stern et al.; No. 52913. Dowd vs. Stern et al. Attys., Lesh, Jackson, Richardson, Shinn et al.—Covington, Burling & Rublee et al. (on hearing).

MOTIONS COURT—Mr. Justice Peyton Gordon presiding: William W. Stickney, clerk.

No. 80714. Alfonso W. Lee vs. Maiatico Construction Co.: further particulars ordered. Attys., Fred J. Rice—George P. Lemm.

No. 80813. William W. MacKall vs. Washington Times Co.; motion for particulars denied. Attys., Samuel P. Beach, J. Edw. Burroughs, jr.—Fischer, Fischer & Bendheim.

No. 80749. The Evening Star Newspaper Co. vs. K. L. Harding et al.; motion to quash attachment granted. Attys., Musgrove & Sightler.

No. 70764. John D. Bolden vs. U. S. A.; leave to file amended declaration granted. Attys., W. E. Miller—John W. Wood.

No. 80855. W. C. Smallwood vs. Frank Baker: judgment against defendant by default for $3,417.83 with interest and costs. Atty., Max Tendler.

No. 50789. Ellen C. Risdon vs. Joseph E. Risdon: returnable March 15. Attys., Paul J. Sedgwick—W. C. English.

No. 51846. Naomi J. Cochran vs. Salter J. Cochran: returnable five days, &c. Attys., Raymond Neudecker—T. F. Bomar.

No. 51507. Marie Murray vs. Leon Murray; final decree for divorce. Atty., A. W. Gray.

No. 54032. Sophus Hansen vs. Ellen Hansen: order of dismissal. Atty., Raymond Neudecker.

No. 51862. Evelyn F. Burke vs. Frederick C. Burke et al.; final decree for divorce. Atty., Raymond Neudecker.

No. 54087. William J. Nalley vs. W. W. Chambers: time to file authorities extended. Atty., W. C. Murphy.

No. 51393. Alfred F. Hall et al. vs. Frank C. Halk: order vacating appointment of trustee. Attys., Harlan Wood.

No. 50651. Henrietta B. Bugher et al. vs. Commissioner Gotwals et al.; motion to dismiss overruled and overruling motion to vacate certain zoning of realty. Attys., Peelle, Ogilby & Leah; Simon, Koenigsberger, Young & Brez—J. W. Pihelly.

No. 48908. Wardman Construction Co. et al. vs. P. L. Dougherty et al.; final decree cancelling certain assessments. Attys., W. C. Sullivan, Fischer & Fischer—R. E. Lynch.

No. 2563. Bankruptcy in re Edward J. Ervin: report ratified. Atty., F. L. Peckham.

No. 10807. Lunacy in re Mae V. Petty; reference to auditor.

No. 13293. Lunacy in re Herbert L. Shepard: auditor's report approved.

No. 13876. Lunacy in re Lawrence A. Shafer; investment authorized.

No. 13347. Lunacy in re Charles E. Woodward: commission authorized.

CIRCUIT COURT 1—Mr. Chief Justice Alfred A. Wheat presiding; Harry B. Derizbaugh, clerk.

No session; adjourned from day to day.

CIRCUIT COURT 2—Mr. Justice Jesse C. Adkins presiding; Richard J. Kirkland, clerk.

No. 76567. Margaret and Clement F. Prelle vs. Robert C. Scannell; trial resumed and verdict each case for plaintiff for $500 and judgment forthwith. Attys., John H. Laskey, L. J. Ganse—Brashears & Townsend.

No. 77940. Julius Lucas et al vs. Grace S. Partridge; jury sworn and verdict for plaintiff for $6,000 with interest at 6 per cent. Attys., Douglas, Obear & Douglas, Jo V. Morgan—C. C. Caywood, Daniel Partridge 3d.

No. 77873. Mayflower Taxi & Sightseeing Service vs. Wash. Ry. & Elec. Co.; judgment on verdict for defendant against plaintiff for costs. Attys., Welch, Daily & Welch—G. L. Munter, F. H. Marshall, H. W. Kelly.

No. 76158. Charles D. Sager vs. Louise M. Alter et al.; jury sworn and respited. Attys., Walter M. Bastian, W. E. Richardson—Andrew Wilson.

No. 77639. Ruby R. Crist vs. Charles S. White; appeal noted. Attys., T. Morris Wampler, Jos. C. Turco.

No. 76746. Chapman vs. W. R. & E. Co.; appeal noted. Attys., P. H. Marshall, H. W. Kelly.

CIRCUIT COURT 3—Mr. Justice O. R. Luhring presiding; James F. Howell, clerk.

No. 78069. Florence A. Neale vs. Holmes & Son, Inc.; trial resumed and jury respited. Attys., T. Morris Wampler, Jos. C. Turco—Frank P. Nesbit, Charles E. Pledger, jr.

No. 76756. Della Orion vs. Palais Royal, Inc.; time to file bill of exceptions extended to April 4.

CIRCUIT COURT 4—Mr. Justice Jennings Bailey presiding; Russel P. Belew, clerk.

No. 77519. T. B. Ticer vs. Peter A. Metrakos; judgment on verdict for defendant against plaintiff for costs. Attys., C. M. Walker, F. B. Potter—W. W. Bastian, Max Tendler.

No. 77950. Ethel E. Kincheloe vs. Wm. M. Pomeroy; judgment on verdict for defendant's counter against plaintiff for costs and judgment for plaintiff against Defendant Harris for costs. Attys., J. Ridley Childs—Toomey & Toomey.

No. 52670. Arthur L. Evans vs. John Wedderburn, &c.; order permitting plaintiffs to file a second amended bill; bond, $12,500. Attys., H. S. Ward—Austin F. Canfield.

Nos. 77101, 77102, 77103, 77104 and 77105. John W. Sisson et al. vs. Southern Ry. Co.; trial resumed and jury respited. Attys., McCumber, Reynolds & Redmond—Hamilton & Hamilton, Harry Gower.

EQUITY COURT 1.

No session; adjourned from day to day.

EQUITY COURT 2—Mr. Justice Daniel W. O'Donoghue presiding; R. E. L. Goff, clerk.

No. 53366. Kathrine Drew vs. Claude D. Drew; hearing commenced and continued to March 10. Attys., Joseph Stein—Geo. K. Perkins.

No. 53603. Grace L. Burler vs. Clarence A. Butler; hearing commenced and concluded and submitted. Attys., Marcus Borchardt—L. H Shapiro.

No. 52901. 52911. 52913. Louis P. Darrow, Minnie E. Simpson, C. W. Curtis et al., Martha Brittain et al. vs. David L. Stern et al., Abner-Drury Co vs. same; hearing commenced and continued to Thursday. Attys., Wheatley & Wheatley, Joseph A.

EVERY DAY MOVIES

By DENYS WORTMAN

"And to think I almost married that man!"

THE ONCE OVER

By H. I. PHILLIPS

THE TIME-PAYMENT GLOBE-TROTTERS.

(Being a discussion in 1933 between a man and wife who made one of those installment-plan cruises in 1932.)

She—Do you think we can go abroad again this yead, Theophilus?

He—I dunno. How do we stand on last year's trip? Are we all paid up yet?

She—Not quite. We have a few more payments.

He—How many?

She—Four or five, I think.

He—There's no use talking about another tour until we own the last one outright, honey, is there?

She—I suppose not. But we did have a lovely time, didn't we, dear?

He—It was nice after we got used to it.

She—What do you mean, "got used to it?"

He—I mean I didn't enjoy the New York to London or London to Paris part of it so much because there were so many payment ahead of us. Even in Berlin and Vienna my enjoyment was somewhat restrained by the thought of all the installments to be met. But after that I got accustomed to the fact that the tour did not really belong to us, you know.

She—Oh, I felt that way, too, at first. I remember how funny I felt in the Rhine country when I realized that, although I had seen the most beautiful of lands scenically, we still owed for the views.

He—Me, too. At first I always used to wonder whenever we passed through some European land how long it would be before we were all paid up on it.

She—I remember distinctly looking out over the Alps one cool, clear morning and saying to myself, "Well, I'm seeing the most majestic peaks in the world, but I'll be a year paying for them."

He—We still owe for the Matterhorn, don't we?

She—No! we made the last payment on the Matterhorn last month.

He—How about the Jungfrau?

She—We're paid up on that, too.

He—How do we stand on the Italian lake country?

She—We're paying off on the lake region now. Two more installments and we'll be in Naples and Capri.

He—Well, that isn't so bad. Maybe we can start planning for another tour this year.

She—It's too bad we completed all of last year's trip abroad.

He—Why, dear?

She—We could have turned it in on this year's trip and got an allowance!

THE INEVITABLE.

I have knitted socks for Russians,
Turks and all the other ginks;
And now I await the order
To start knitting for the chinks.
—Clara A. Quigley.

• • • •

WILL THE RAILROADS ARRANGE EXCURSIONS?

Rhode Island's governor has signed a bill legalizing 3.75 per cent beer. The trouble is that a resident of another State looks so silly coming all the way back from there with a pitcher.

• • • •

The Sydenham Hospital in New York will provide for deferred payments whenever patients can not pay in advance. You can imagine the feeling of relief in a home when it is announced that the family has made all the payments and owns its operations outright.

• • • •

The Senate wants to find out who sold stocks short during the past two years. It would simplify matters to determine who did not.

• • • •

ELMER DRAWS THE LINE.

Elmer Twitchell says he expects to do his bit in buying those baby bonds, but hopes he will never have to get up in the middle of the night and walk the floor with them.

• • • •

A wrestler threw the referee out of the ring in Boston, saying he did so by mistake. This proves our contention that everybody in the ring in these modern wrestling bouts should be numbered to avoid confusion.

(Copyright, 1932.)

Rabbi Takes Canadian Post.

New Britain, Conn., March 9 (A.P.). Rabbi Jesse Schwartz, of the Congregation Brethren Sons of Israel, has resigned to become executive director of the Zionist movement in Canada. He will assume his new duties April 1, and will have headquarters in Montreal.

Band Concert

U. S. Soldiers' Home Band Orchestra, Stanley Hall, at 5:30 p. m.

March, "Our Favorite Regiment." ..... Ertl
Overture, "Pique Dame" ..... Suppe
Morceau, "Gondoliera" ..... Moszkowsky
Scenes from the opera, "Lombardi." ..... Verdi
Fox trot, "When Nicolo Plays the Piccolo." ..... Woods
Waltz Medley, "Old Timers" ..... Lake
Finale, "S'posin'" ..... Deniker
"The Star-Spangled Banner."

Daily Cross-Word Puzzle

ACROSS.

1 128 cubic feet
5 Science of military operations
8 Affect harshly
12 Opposite of sweather
13 Have to acknowledge as due
14 Vessel for heating liquids
15 Rebukes
17 Horned animal
18 Salty
19 Compresses
21 Ultimate
23 Prepare
25 Moves back
29 African fetish
30 Quality
32 Before
33 Complicated inextricably
35 A rodent
36 Divulged
39 A compound prepared by synthesis
42 Closed tightly
45 Border on
46 Again make earnest effort
48 A breakwater
49 Anger
50 To blind
51 Snake-like fish
52 Gnaw
53 A sea eagle

DOWN.

1 Vehicles
2 Genus of shrubs
3 Writ for return of goods
4 Deduce
5 Entwined together
6 Profound reverence
7 Saved
8 Entertain royally
9 A jot
10 Break suddenly
11 Strikes gently
16 A single thing
20 Lineage
22 Barter
23 Round vessel
24 Cloth woven of hair of camels
26 More destructive
27 To sin
28 Discern
30 Small, secluded valley
31 Listless musing
34 Causes mental irritation
35 Vehicle for carrying the dead
37 Part of one's property
38 Permit
39 Tractable
40 Wind-instrument
41 Subside
43 Uniform
44 Erase
47 A period

YESTERDAY'S ANSWER.

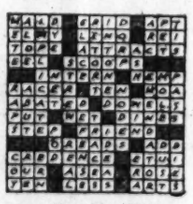

(Copyright, 1932.)

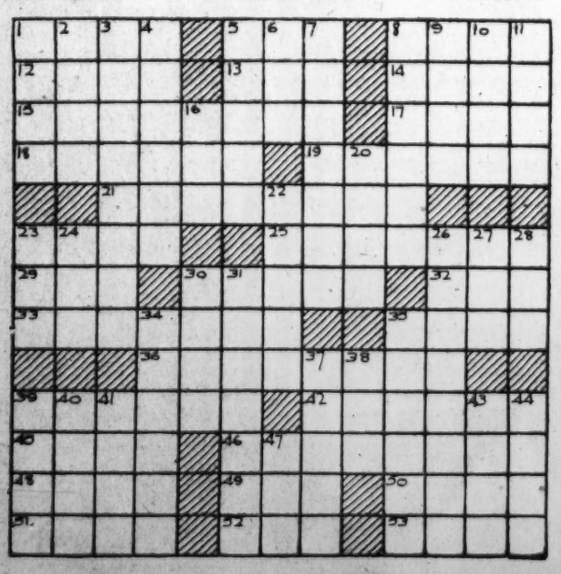

MINUTE MOVIES

(All rights protected by the George Matthew Adams Service. Trade Mark Registered U. S. Patent Office.)

By Ed Wheelan

ROSE OF THE CITY
FILMED BY WHEELAN PICTURES, INC.
EPISODE 10
AS THE UP-TOWN AND DOWN-TOWN TRAINS MET OPPOSITE EACH OTHER IN THE STATION WARREN WRIGHT, THE ARTIST, CAUGHT SIGHT OF ROSE SMITH
LOOK, LOOK, BOB, THERE'S JUST THE MODEL I'VE BEEN LOOKING FOR!! OH, I MUST SPEAK TO HER AT ONCE!!
WARREN JUMPED TO HIS FEET AND WOULD HAVE HASTENED TO THE PLATFORM BUT BOB WISE SEIZED HIS ARM
WHY, MAN, YOU'RE CRAZY! YOU CAN'T GET ON HER TRAIN NOW! YOU CAN'T EVEN GET OFF OF THIS ONE, WE ARE STARTING TO MOVE!!
AT THAT VERY MOMENT ROSE HAPPENED TO GLANCE UP FROM THE LIBRARY BOOK SHE WAS READING AND FOR AN INSTANT HER EYES LOOKED DIRECTLY INTO WARREN'S
CLEAN
THERE WAS A MOMENTARY FLASH OF SOME INTANGIBLE RECOGNITION BETWEEN THEM AND THEN THE TRAINS MOVED ON
BOB, I'VE GOT TO FIND THAT GIRL!! I'M GOING TO GET OFF AT THE NEXT STATION AND GO BACK!!
I'VE GOT TO FIND HER, I TELL YOU! SHE HAS JUST THE EXPRESSION I'VE BEEN HOPELESSLY SEARCHING FOR!!
OH, DON'T BE DUMB, WARREN! YOU WOULDN'T STAND A CHANCE OF FINDING HER! COME WITH ME TO THE NIGHT CLUB!
MORE TO-MORROW!! 3-10

GASOLINE ALLEY

Don't miss this feature in colors in The Sunday Post.

An Eye for an Eye

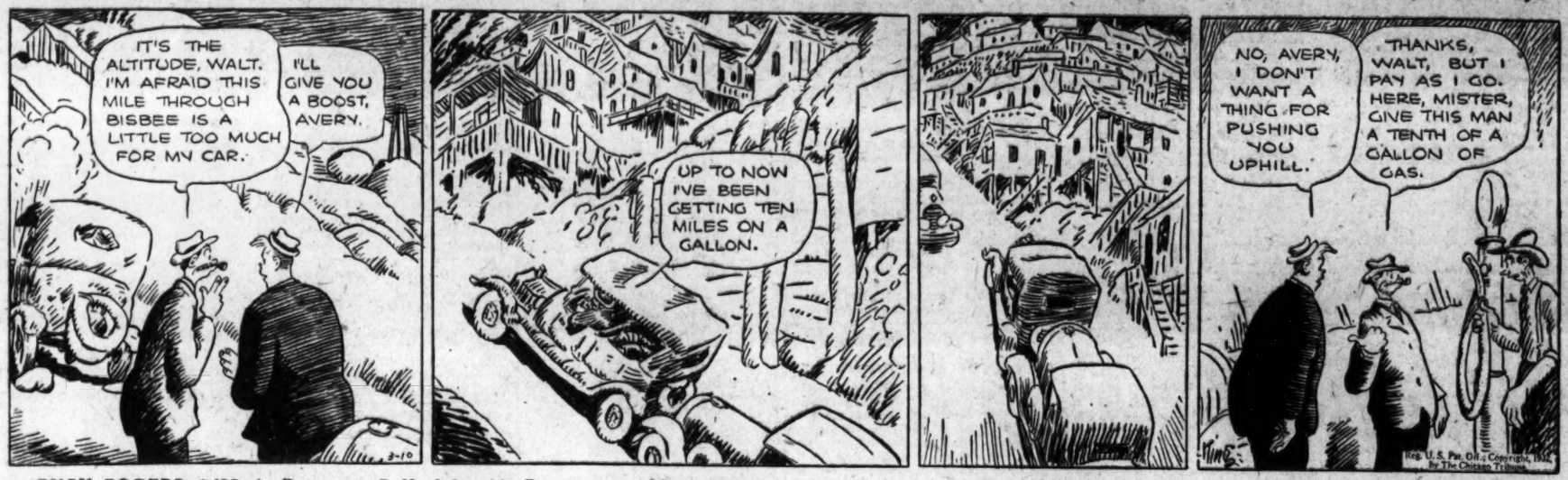
IT'S THE ALTITUDE, WALT. I'M AFRAID THIS MILE THROUGH BISBEE IS A LITTLE TOO MUCH FOR MY CAR.
I'LL GIVE YOU A BOOST, AVERY.
UP TO NOW I'VE BEEN GETTING TEN MILES ON A GALLON.
NO, AVERY, I DON'T WANT A THING FOR PUSHING YOU UPHILL.
THANKS, WALT, BUT I PAY AS I GO. HERE, MISTER, GIVE THIS MAN A TENTH OF A GALLON OF GAS.
3-10
Reg. U. S. Pat. Off.; Copyright, 1932, by The Chicago Tribune.

BUCK ROGERS, 2432 A. D.

Balked by Air Pressure

More strange adventures in a full color page every Sunday.

By Phil Nowlan and Dick Calkins

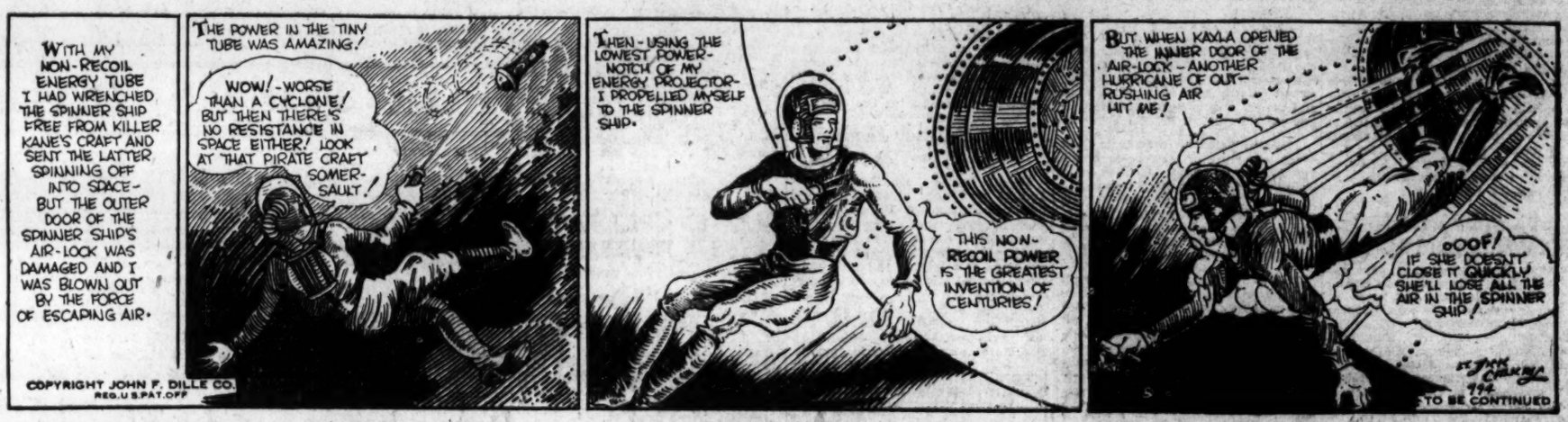
WITH MY NON-RECOIL ENERGY TUBE I HAD WRENCHED THE SPINNER SHIP FREE FROM KILLER KANE'S CRAFT AND SENT THE LATTER SPINNING OFF INTO SPACE- BUT THE OUTER DOOR OF THE SPINNER SHIP'S AIR-LOCK WAS DAMAGED AND I WAS BLOWN OUT BY THE FORCE OF ESCAPING AIR.
THE POWER IN THE TINY TUBE WAS AMAZING!
WOW!-WORSE THAN A CYCLONE! BUT THEN THERE'S NO RESISTANCE IN SPACE EITHER! LOOK AT THAT PIRATE CRAFT SOMERSAULT!
COPYRIGHT JOHN F. DILLE CO. REG. U.S. PAT. OFF.
THEN-USING THE LOWEST POWER-NOTCH OF MY ENERGY PROJECTOR- I PROPELLED MYSELF TO THE SPINNER SHIP.
THIS NON-RECOIL POWER IS THE GREATEST INVENTION OF CENTURIES!
BUT WHEN KAYLA OPENED THE INNER DOOR OF THE AIR-LOCK - ANOTHER HURRICANE OF OUT-RUSHING AIR HIT ME!
OOOF! IF SHE DOESN'T CLOSE IT QUICKLY SHE'LL LOSE ALL THE AIR IN THE SPINNER SHIP!
TO BE CONTINUED

BOBBY THATCHER

Division of Spoils

By George Storm

HEY? YOU SAY THERE'S BEEN A HOLD-UP?
NO, NO! I SAY SOME BOYS DUG JOHN MURREL'S GOLD UP!
YEP.... HURRY UP OR WE'LL MISS SEEIN' 'EM DIVIDE UP ALL THAT GOLD MONEY....ALL I WISH IS, I WISH IT WAS ME!!
(Copyright, 1932, by The Bell Syndicate, Inc.)

THE GUMPS

Follow the Gumps in the Colored Comic Section of The Sunday Post.

Heir to the Gump Fortune

NOW EACH OF YOU STEP UP AND TAKE YOUR SHARE... -- SEVENTY DOLLARS IN GOLD, AND I HOPE YOU'LL TAKE SOME GOOD ADVICE... PUT IT ON DEPOSIT WITH BANKER LAMB HERE, AND WATCH IT GROW.....THE TIME TO WISH YOU HADN'T SPENT IT FOOLISH IS RIGHT NOW WHILE YOU GOT IT IN HAND
NO, YOU CAN'T COME IN
56

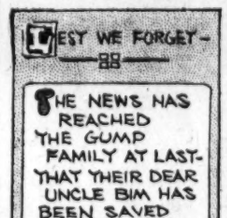
LEST WE FORGET—88—
THE NEWS HAS REACHED THE GUMP FAMILY AT LAST- THAT THEIR DEAR UNCLE BIM HAS BEEN SAVED AND IS SAFE AND SOUND-
THE WHOLE FAMILY HAVE SCARCELY SLEPT A WINK DAY OR NIGHT SINCE THE NEWS OF THE SHIPWRECK-
3-10

IT MEANT A GOOD DEAL TO THEM- IF BIM WAS LOST AT SEA, IT WOULD MEAN THAT ANDY WOULD HAVE TO TAKE A TRIP TO AUSTRALIA- BEING THE CLOSEST HEIR AND CHESTER'S GUARDIAN-
WELL- IT WAS A CLOSE CALL AND WE CAN THANK OUR LUCKY STARS THAT OUR DEAR UNCLE IS STILL ALIVE-
CAN YOU REALIZE IF HE HAD DROWNED WHAT THAT WOULD HAVE MEANT TO US? HE ALWAYS SAID HE WOULD WILL EVERYTHING TO CHESTER-

OH, WELL- IT'S ALL FOR THE BEST- CHESTER WAS TOO YOUNG ANYWAY TO HAVE SO MUCH MONEY LEFT HIM- IT WOULD HAVE PROBABLY SPOILED HIM- TURNED HIS HEAD- AND ANYTHING I HATE IS A SPOILED CHILD-
SIDNEY SMITH
Reg. U. S. Pat. Off.; Copyright, 1932, by The Chicago Tribune.

WINNIE WINKLE, THE BREADWINNER

See the Winkle Family in colors in The Sunday Post.

Mistaken Identity

WAIT TILL THE BOSS HEARS I'M GOING TO GET VING COLUMBALLEE FOR HIS LODGE SHOW! BOY, THAT WAS AN INSPIRATION!! BESIDES I'VE ALWAYS BEEN CRAZY ABOUT HIM AND HERE'S MY BIG CHANCE TO MEET HIM!!
I'VE GOT A BIG SURPRISE FOR YOU, MR. BIBBS!! I'M GOING TO GET VING COLUMBALLEE FOR YOUR SHOW!
OH YES? WELL, PARDON MY IGNORANCE, BUT WHAT IS THIS VING COLUMBALLEE?
YOU MEAN TO SAY YOU NEVER HEARD OF THE BIGGEST SENSATION ON THE RADIO?? VING COLUMBALLEE, THE FAMOUS CROONER??
THE FAMOUS WHAT?
THE FAMOUS CROONER!!
OH - I THOUGHT YOU SAID "GROANER!!"
MAR. 10
BRANNER

Baby Mine

INDUSTRIAL GROUPS DEFY BUSINESS ILLS

Chain Stores and Cigarettes Head List of Eight That Report Prosperity.

By THOMAS M. CAHILL.

Because of their excellent performance to date in resisting the effects of the depression and their outlook for continued stability of sales and profits, Standard Statistics Co. of New York, in a current survey, lists the following industries in the "most promising" column: chain stores, cigarettes, dairy products, electric and gas utilities, package foods, specialty bakeries and telephones.

Other lines which are currently feeling the full effects of the depression and afford little promise of immediate improvement, are put in the "good" classification, strictly on the basis that they unquestionably will be among the leaders during the early stages of the next upswing in business. These include automobile parts, passenger automobiles, beverages, flour and feed, medicines and drugs, metal containers, refrigeration, shoes and welding supplies.

While authorities differ as to whether downward trends in business are conducive to increased crime directed against the person, they agree that they bring an upward trend in property crimes, James E. Baum, deputy manager of the American Bankers Association, says in the protective department of the current American Bankers Association Journal.

Companions of Idleness.

"Unemployment is accompanied by greater deprivation and delinquency of which one deplorable byproduct is crime," declares Mr. Baum, who directs the crime investigations of the association. "Evidence of this is revealed in criminal acts against banks since 1929, pointing to the need of the strongest protective measures."

The National City Co. has compiled a list of 31 United States Government obligations at present in the hands of the public and bearing interest. The total amount outstanding as of February 29, except the Treasury bills which are taken as of March 2, is $17,459,156,290. The first series of 2 per cent Treasury certificates known as the baby bonds are also listed.

The obligations outstanding with which are given their principal features, including the tax exemption provisions of each, as applied to individuals and corporations, are $13,517,370,200 in thirteen issues of Liberty and Treasury bonds; $2,032,977,800 in six issues of Treasury certificates of indebtedness; $600,446,200 in one issue of Treasury notes; $518,795,000 in seven issues of Treasury bills, and $789,567,390 in seven issues of Consols, Panama Canal, Conversion and Postal Savings bonds.

Loft's Sales Increase.

Loft, Inc. reports for February, 1932, sales of $1,091,952.91 an increase of 12.2 per cent and for January and February, 1932, sales of $2,083,805.74, an increase of 10.1 per cent. Early this year, Loft reduced prices on many items, but increased sales have been maintained because of 396,999 more customers for the first two months of 1932.

Directors of G. C. Murphy Co. have declared the regular quarterly dividend of $2 per share on the preferred stock, payable April 2, to stockholders of record March 22.

The National Coal Association, from incomplete car loading reports from the railroads, estimates bituminous coal production in the United States for the week ended March 5, as nearly 6,000,000 net tons. The report of the Bureau of Mines shows production of 6,630,000 net tons for the week ended February 20, and 6,295,000 for the week ended February 27.

Washington Stocks

Sales—Regular call, 11:15 a. m.: Capital Traction Co., 10 at 18¾. Wash. Ry. & Elec. pfd., 2 at 90. Wash. Gas 6s, '33, Series A, $200 at 99¾. Anacostia & Pot. R. R. 5s, $1,000 at 81½. After call: Wash. Gas 6s, '36, Series B, $100 at 101¾.

BONDS.

PUBLIC UTILITIES.	Bid.	Ask.
Amn. Tel. & Tel. coll. 4½s	104	
Amn. Tel. & Tel. col. tr. 5s	100	
Anacostia & Pot. R. R. 5s	81½	86
Ana. & Pot. guar. 5s	84¼	
C. P. Tel. of Va. 5s	99	100½
Capital Traction 1st 5s	88	95
City & Suburban 5s	50	52
Georgetown Gas 1st 5s	100	101
Potomac Elec. cons. 5%	103¾	106
Potomac Elec. 6s, 1953	100	101
Wash. Ald. & Mt. Vernon ptd.	103¼	106
Wash. Gas Lt. gold sold notes 4½s	97	99
Wash. Gas Light gen. 5s	99	100¼
Wash. Gas Lt. Co., Series A	99½	101
Wash. Gas Lt. Co., Series B 6s	102	
Wash. Ry. & Elec. con. 4s	83	88

MISCELLANEOUS.	Bid.	Ask.
Barber & Ross, Inc., 6½s	50	
Chevy Chase Club 5½s	90	102
Col. Country Club 5½s	100	
Wash. Market Cold Stge. 5s	94	

STOCKS. PUBLIC UTILITIES.		
Amn. Tel. & Tel	133¼	
Capital Traction Co	18¼	20
Nor. & Wash. Steamboat	90	95
Pot. Elec. Pow. 6% pfd.	140	175
Pot. Elec. Power 5½% ptd.	110	
Wash. Ry. & El. com	104	105
Wash. Ry. & Elec. Co. pfd.	290	
	90	92

NATIONAL BANKS.	Min. price	Ask.
Capital	175	250
Columbia	375	425
Commercial (stamped)	183	200
District	180	210
Fed.-Amer. Natl. Bank & Tr.	42½	45
Liberty	190	210
Lincoln	400	440
Metropolitan	275	310
Riggs	350	360
Second	165	195
Washington	180	220

TRUST COMPANIES.		
Amn. Sec. & Tr. Co	299	315
Natl. Savings & Trust	375	400
Prince Georges Bank & Trust	28	40
Union Trust	191	200
Wash. Loan & Trust	400	440

SAVINGS BANKS.		
Bank of Bethesda	53	60
Commerce & Savings	55	75
East Washington	20	35
Potomac	55	500
Sec. Sav & Com. Bank	435	
Seventh Street	280	
United States	530	630
Washington Mechanics	50	60

FIRE INSURANCE.		
American	275	
Corcoran	150	
Firemen's	30	40
National Union	14½	15

TITLE INSURANCE.		
Columbia	7	10¼
Real Estate	145	160

MISCELLANEOUS.	Bid.	
Barber & Ross, Inc., com	90	105
Col Medical Bldg. Corp.	8	
D. C. Paper Mfg. Co. pfd.	90	75
Dist. Nat. Securities pfd.	90	95
Emerson Bromo-Seltzer "A"	20	30
Federal Storage pfd.	20	30
Fed.-Amer. Co. com.	100	110
Fed.-Am. Co. pfd.	18	21
Hanston Monotype	84	88
Hirsh, Tr. & Stge com	94	97
Hirsh, Tr. & Storage pfd.	95	100
Hogensteinaler Lino-type	79¾	83
Lanston Mtge. & Inv. Co. pfd.	43	45
Peoples Drug Stores pfd.	3	3½
Real Est. M. & G. pfd.	88	92½
Security Storage	4¼	6
Wash. Ref. & Wh. Corp.	99	105½
Wash. Sc Carpet Co.	42	50
Wash. Mech. Mtge. Co. com.	10½	13
Wash. Med. Bldg. Corp.	8	
Woodward & Lothrop com.	90	105
Woodward & Lothrop pfd.	32½	33
Ex dividend	107	

BALTIMORE SECURITIES.

Baltimore, March 9.—Closing prices:
A. G. F. 5½ pf.
Equity & Deposit
Fidelity & Dep. Co.
Fidelity & Guar.

SALES ON STOCK EXCHANGE

Sales in hundreds.	High	Low	Last	Chg.	Bid
A					
2 Abitibi P & P	2¾	2¾	2¾	— ⅛	2¾
4 Abitibi P & P pf	9¼	8¼	8¼	— 1	9
9 Adams Exp	5⅝	5⅝	5⅝	— ⅛	5⅝
7 Adams-Millis (2)	30⅝	30	30	— ⅛	30
3 Addressog (1)	12	12	12	— ⅛	12
9 Affiliat Prod (1.60)	15¼	15¼	15¼	— ⅛	15¼
27 Air Reduc (4½b)	61⅝	59½	60	— ⅛	61
1 Air Way E Ap	2⅛	2⅛	2⅛	— ⅛	2⅛
146 Alaska Jun (½)	14¼	13⅝	13⅝	+ ⅛	14
18 Allegheny	4¼	4¼	4¼	— ⅛	4¼
4 Alleg pf $30 ww	2⅛	2⅛	2⅛	— ⅛	2⅛
113 Al Chem & Dye (6)	87¼	84	84½	— 2¾	84
8 Allis-Ch Mfg (1¾)	11¾	11	11	— ⅛	11
1 Amerada (2)	44	44	44	— ⅛	44
1 Am Bank Note	14¾	14¾	14¾	— ⅛	14¾
1 Am Brake Shoe (1.80)	13½	13½	13½	— ⅛	13½
214 Am Can (4)	73⅝	73⅛	73⅛	— ⅛	73⅛
2 Am Can pf (7)	136	136	136	— 1	136
1 Am Car & Fdy	39¼	38	38¼	— 1¼	38¼
280 Am Car & F pf (7) AS (s)	84	82¾	83	— ⅛	83
6 Am Chicle (7b)	39⅞	39¼	39¼	— ⅛	39¼
28 Am Comi Al	37⅝	37	37	— ⅛	37
244 Am & For Pow	9¾	8⅞	9⅛	— ⅛	9
22 Am & F P 2d pf (6)	70⅝	67½	67½	— ⅛	67½
30 Am & F P 1st pf (6)	16¼	15¾	15¾	— ⅛	15¾
23 Am & F P 2d pf	18¾	17¾	18⅛	+ ⅛	18
5 Am Hide & Lea	11	10	10½	— ⅛	10½
1 Am Hi & L pf	2½	2½	2½	— ⅛	2½
8 Am Home Prod (4.20)	11¾	11⅝	11⅝	— ⅛	11⅝
41 Am Ice (3)	51¾	51	51⅝	+ ⅛	52
18 Am Internat	21½	20¾	20¾	— ⅛	20¾
5 Am Loco	8	7¾	7¾	— ⅛	7¾
3 Am Mach & F (1.40)	7¾	7¼	7¼	— ⅛	7¼
4 Am Mach & Mal	21½	21	21	— ⅛	21
28 Am Pow & L (1a)	3¾	3⅝	3⅝	— ⅛	3⅝
6 Am P & L $5 pf (6)	16⅛	16	16	— ⅛	16
9 Am P & L $5 pf (5)	57	56	56	— ⅛	56
83 Am Rad St San (.40)	44⅞	42¾	44¾	+ 2¾	45
3 Am Repub	7½	6¾	6¾	— ⅛	6¾
13 Am Roll Mill	25¼	23¾	23¾	— ⅛	23¾
5 Am Safety Raz (3)	12¼	11⅝	11⅝	— ⅛	11⅝
33 Am Smelt & R (½)	28¼	26⅞	27⅛	+ ⅛	27
1 Am Smelt pf (7)	16⅜	16⅛	16⅛	— ⅛	16
1 Am Snuff (3)	69⅞	69¾	69¾	— ⅛	70
9 Am Steel Fdrs	34¼	34¼	34¼	— ⅛	34½
1 Am Sugar Ref (4)	7⅞	7⅞	7⅞	— ⅛	7⅞
3 Am Sugar pf (7)	25½	25½	25½	— ⅛	25½
218 Am Tel & Tel (9)	72	71¼	72	+ ⅛	72
3 Am Tob (6b)	134½	131½	132	— 1½	131½
2 Am Tob pf (6)	86¾	86	86	— ⅛	86
48 Am Tob B (6b)	108	108	108	— ⅛	84
21 Am Wat Wks (3)	89¾	86½	87½	+ ⅛	108
2 Am Woolen	34⅝	32⅞	33	— 1⅝	86¾
12 Am Woolen pf	4¼	4¼	4¼	— ⅛	32¾
45 Anaconda	30	29¼	29½	— ⅛	4¼
1 Anacon W & C	10⅝	10	10⅛	— ⅛	29½
1 Anchor Cap (2.40)	8	8	8	— ⅛	10⅛
1 Andes Cop	17	17	17	— ⅛	8
3 Archer Dan M (1)	4⅛	4⅛	4⅛	— ⅛	17
1 Armour Del pf (7)	10⅜	10⅛	10⅛	— ⅛	4¼
192 Armour Ill A	44	44	44	— ⅛	11
187 Armour Ill B	2	1½	1½	+ ⅛	43
17 Armour Ill pf	1	⅞	⅞	— ⅛	1
1 Assd App Ind	14¼	10⅝	14¼	+ 3⅝	13¼
3 Assd Dry Goods	2¾	2¾	2¾	— ⅛	2¾
40 Asso Oil AS (2)	8¾	6¼	8¼	— ⅛	8⅛
24 Atch T & S F (6)	8¾	8¾	8¾	— ⅛	8
1 Atchison pf (5)	67¾	63¾	66	— 2¾	84
3 Atlantic Coast Line (4)	81½	81½	81½	— ⅛	79
60 Atlantic Ref (1)	30¼	30	30	— ⅛	29½
20 Atlas Pow pf (6) AS (s)	12⅞	12½	12½	— ⅛	94½
440 Auburn Auto (4a)	77	73½	73½	— 1⅜	73½
3 Aviation Corp	3	2⅞	2⅞	— ⅛	2⅞
B					
4 Baldwin Loc	7⅛	7	7	— ⅛	6½
152 Balt & Ohio	19¾	18⅝	18¾	— ⅛	18¾
140 Barker Bros AS (s)	31	30	30	— 1	29
30 Barnsdall A	2¼	2	2	— ⅛	2
40 Bayuk 1st pf (7) AS (s)	5	5	5	— ⅛	5
21 Beatrice Cr (4)	56	56	56	— ⅛	55
1 Beatrice Cr pf (7)	39¼	38	38¼	— ⅛	38½
3 Belding-Hem	91	91	91	+ ⅛	89½
78 Bendix Aviat (.60)	14⅛	13¾	14	+ ⅛	14
4 Best & Co (2)	24	23½	23½	— ⅛	23½
70 Bethlehem St	23¾	21⅞	22	— ⅛	21¾
8 Beth St 7% pf (7)	60	59¾	60	— ⅛	60
8 Bohn Alum	16⅛	16	16	— ⅛	16
1 Bon Ami (4)	51½	51¼	51½	+ ⅛	51
61 Borden (3)	43¼	42	42¾	— ⅛	42½
8 Bors-Warner (1)	12¾	11¾	11¾	— ⅛	11½
1 Botany C M A	1½	1½	1½	— ⅛	1½
14 Brizer Mfg (1)	11¾	11	11	— ⅛	11
1 Brockway Mot	1¼	1¼	1¼	— ⅛	1¼
126 Bklyn-Man Tr (4)	11¾	11	11	— ⅛	10¾
1 Bklyn-M Tr pf (8)	¾	¾	¾	— ⅛	¾
1 Bklyn Un Gas (5)	50½	48¾	48¾	— 1	48¾
1 Brunsw & Ry S	75⅝	75⅛	75⅛	— 1⅛	75¾
4 Bucyrus-Erie	89	89	89	— ⅛	89
1 Bucy-E cvt pf	1⅜	1⅜	1⅜	— ⅛	1⅜
9 Burr Ad Mch (.80)	4¾	4¾	4¾	— ⅛	4½
2 Bush Term (2½)	7⅞	7⅞	7⅞	— ⅛	7⅞
30 Bush T 7% deb (7) AS (s)	12½	12½	12½	— ⅛	12½
22 Byers Co	21¾	21¾	21¾	— ⅛	21¾
C					
3 Calif Pack	10¼	9¾	9¾	— ⅛	9½
1 Calumet & Hec	3½	3½	3½	— ⅛	3
1 Campbell Wy	6¾	6⅞	6⅞	— ⅛	6¾
10 Canada D G Ale (1.20)	13¾	12¾	12¾	— ⅛	13
64 Canada Pac (1¾)	18¾	18¼	18¾	+ ⅛	18¾
1 Cannon Mills (1.60)	25	25	25	— ⅛	25
1 Cap Adm pf A (6)	38¾	36½	37½	+ 1	25
267 Case (J I)	11¾	11½	11½	— 1	37
13 Caterpil Tr (1)	10⅞	10⅛	10⅛	+ ⅛	11¾
10 Cavanagh-Deb AS (s)	4¼	4¼	4¼	— ⅛	25
5 Celanese pf	2	2	2	— ⅛	37
1 Cent R R N J (8f)	4¾	4¾	4¾	— ⅛	11¾
26 Cerro de Pas (1)	60	60	60	+ 5	4½
10 Certain-teed	13¾	12¾	12¾	— ⅛	55
76 Ches & Ohio (2½)	2¾	2¾	2¾	— ⅛	12¾
4 Ches Corp (3)	24½	23½	23½	— ⅛	2¾
6 Chi M St P & P	18½	17½	18¼	+ ⅛	23¾
4 Chi M St P & P pf	3½	2¾	2¾	— ⅛	18
19 Chic & N W	4¾	4¼	4¼	— ⅛	2¾
2 Chic Pneu T	9½	9¼	9¼	— ⅛	4
1 Chi Pneu T pf	4¾	4¾	4¾	— ⅛	4¾
6 Chi Rk Is & P	7	6¾	6¾	— ⅛	6¾
8 C R I & P 6% pf	12⅜	11½	11½	— ⅛	7¼
2 C R I & P 7% pf	16⅛	16	16¼	— ⅛	11¾
230 Chile Copper Cab (2) AS (s)	20	19	19	— ⅛	16
49 Chrysler (1)	19	18	19	— ⅛	18¼
3 City Ice & F (2.60)	12¾	12¾	12¾	— ⅛	18¼
80 City I & F pf (6½) AS (s)	27½	27	27	— ⅛	12½
3 City Stores	65½	65	65½	+ ⅛	26½
22 Coca Cola (6b)	1	1	1	— ⅛	65
1 Coca Cola A (3)	118½	118½	119	— ⅛	1
4 Colgate Palm (2½)	49	49	49	— ⅛	113¾
10 Coll & Alk	31½	30¾	30¾	— ⅛	48½
6 Col Beacon	10¾	10	10	— ⅛	30½
2 Colo Fuel & Iron	10½	10½	10½	— ⅛	9¾
234 Colum G & E (1½)	8⅝	8½	8½	— ⅛	9
38 Colum Carb (3)	16¼	15⅞	15⅞	— ⅛	15½
3 Com Credit (1)	41⅞	40	40½	— ⅛	40⅛
1 Com Cred A (3)	10⅜	10⅜	10¼	— ⅛	10
4 Com Invest Tr (3)	26¼	26¼	26¼	— ⅛	26
1 Coml Inv Tr cv pf (6z)	25½	25½	25½	+ ⅛	25
62 Coml Solv (.80)	74	74	74	— ⅛	74
101 Comwith & So (.30)	16	9½	9⅝	— ⅛	9⅜
1 Comwith & So pf (6)	4¼	4	4⅛	— ⅛	4
9 Congoleum Na (1)	67¾	67¾	67¾	+ ⅛	68
4 Consol Cigar (5)	10¾	10¼	10¼	— ⅛	10½
1 Cons Film Pf (2)	21½	21	21	— ⅛	21
99 Consol Gas (4)	11½	11⅛	11½	— ⅛	11½
11 Consol Gas pf (5)	68¾	66¾	67¼	— ⅛	67½
3 Cons Laundries (1)	9¼	9¼	9¼	— ⅛	9¼
1 Consol Text	9¼	9	9¼	— ⅛	9
1 Conte Manu A	½	½	½	— ⅛	½
2 Cont Baking A	2¾	2¾	2¾	— ⅛	2¾
5 Cont Baking B	6¼	6	6	— ⅛	6
2 Cont Baking pf (8)	⅞	⅞	⅞	— ⅛	⅞
11 Conti Can (2½)	47	46¾	47	— ⅛	47
2 Conti Ins (2.40)	40¾	39½	39½	— 1	39½
1 Conti Motor	25	24½	24½	— ⅛	24
78 Conti Oil Del	1¼	1¼	1¼	— ⅛	1¼
9 Conti Shares	6¾	6¼	6¼	— ⅛	6
11 Corn Prod (3)	67	66	66½	— ⅛	6½
10 Corn Prod pf (7) AS (s)	47	46	46½	— ⅛	45½
27 Cotz	126	126	126	+ 1	125
2 Cream of Wheat (2½b)	4¼	3¾	3¾	— ⅛	3¾
1 Crex Carpet	23	22¾	23	+ ⅛	23
1 Crown Cork (1.20)	18½	18½	18½	— ⅛	18½
1 Crucible	15½	15½	15½	— ⅛	15
80 Crucible Stl pf (7) AS (s)	19	19	19	— ⅛	15
2 Cuban-Am Sug	40	40	40	— ⅛	96
530 Cuban-Am S pf AS (s)	1½	1½	1½	— ⅛	39½
4 Cudahy Pack (4)	7	7	7	— ⅛	7
3 Curtis Pub (2)	35½	34	35½	+ 2½	35½
5 Curtis Pub pf (7)	24¼	24	24	— ⅛	24
18 Curtiss-Wright	80	80	80	— ⅛	33
1 Curtiss-Wr A	1¾	1¾	1¾	— ⅛	79
D					
2 Davison Chem	4½	4½	4½	— ⅛	4½
2 Deere & Co pf (1.40)	10½	10	10	— ⅛	10
3 Del & Hud (9)	82½	82	82	— ⅛	82
1 Del Lack & W	21¼	21¼	21¼	— ⅛	21
2 Detroit Ed (8)	110¼	110¼	110¼	— ⅛	110
6 Diamond Mat (1)	15⅝	15⅝	15⅝	— ⅛	15½
97 Dome Mines (1)	18	18	18	— ⅛	18
1 Dominion St (1½b)	11¾	10⅞	10⅞	+ ⅛	10⅞
1 Douglas Airc (1)	10⅞	10⅞	10⅞	+ ⅛	11
1 Dresser C & Br	3	3	3	— ⅛	3
2 Reynolds & Br (1½)	22	22	22	— ⅛	10⅞
41 Rey Tob B (3)	54¾	53¾	53¾	— ⅛	21¾
10 Rich Oil Cal	37⅞	36	36½	— ⅛	53¾
20 Rio Grand Oil	103¼	103	103¼	+ ⅛	36½
1 Rossis Ins	2¾	2¾	2¾	— ⅛	103¼
2 Royal Dut	6	6	6	— ⅛	2¾
	21¾	21¾	21¾	— ⅛	21¾
E					
68 Safeway St (5)	87½	85¾	86¼	+ ⅛	86⅛
40 Safe St 7% pf (7) AS (s)	97	90	93	+ 3	92
2 Safe St 6% pf (6) AS (s)	84	84	84	— ⅛	82
3 St L-San Fr pf	4½	4	4	— ⅛	4
3 St L South	6	6	6	— ⅛	6
3 Savage Arms	9	9	9	— ⅛	9
1 Schulte Ret	7½	6¾	6¾	— ⅛	6¾
2 Seaboard Air	2¼	2¼	2¼	— ⅛	2¼
3 Seab Air pf	2½	2½	2½	— ⅛	2½
64 Seaboard Oil	34	33	33¾	— ⅛	33¾
34 Sears Roebuck (2½)	49	48¾	48¾	— ⅛	48¾
44 Shell Unc	9	9	9	— ⅛	9
16 Shattuck (F G) (1)	36	34¾	34¾	— ⅛	34¾
6 Shell Union	12¾	12¼	12¼	— ⅛	12¼
6 Shell Un pf	4¼	3⅞	3⅞	— ⅛	4
3 Shubert Thea	30	29	29¾	— ⅛	29½
32 Simmons	10	9½	9½	— ⅛	9½
9 Simms Pet		9¼	9¼	— ⅛	9¼
176 Sinclair Con	10	9¼	9¼	— ⅛	9¼
7 Skelly Oil	9¼	8¾	8¾	— ⅛	8¾
1 Skelly Oil pf ww	6¼	6¼	6¼	— ⅛	6¼
1 Snider Pack	4	4	4	— ⅛	4
230 Socony-Vacuum (1)	17¾	17¼	17¾	+ ⅛	17½
1 Soly A Va pf ww (5½)	10⅝	10⅝	10⅝	— ⅛	10⅝
5 So P R Sec	59	59	59	+ 1	59
8 South Cal Ed (2)	7½	7	7	— ⅛	57
59 Southern Pac	32¾	32¼	32½	— ⅛	32
3 Southern Rail	28¾	27½	27½	— ⅛	27½
2 South Ry pf	10⅝	10¼	10¼	— ⅛	10
1 Spalding (1)	13½	13½	13½	— ⅛	13½
10 Spang Ch pf (6) AS (s)	11⅝	11⅝	11⅝	— ⅛	11⅝
1 Sparks-With	40	40	40	— ⅛	40
36 Stand Brands (1.20)	2¾	2¾	2¾	— ⅛	2¾
48 St G & E (3½)	13¾	13¾	13¾	+ ⅛	13¾
6 Stand G & E pf (4)	34	32¾	32½	+ 1½	32½
86 St Oil Cal (2)	38½	37⅞	38½	+ ⅛	38½
263 St Oil N J (3b)	27¼	26¼	26¼	— ⅛	26¼
3 Sterl Sec pf	31½	30¾	30¾	— ⅛	26½
1 Stewart-Warn	2¼	2¼	2¼	— ⅛	30¾
179 Stone & Web (1)	5¼	5¼	5¼	— ⅛	2¼
8 Studebaker (1.20)	15¼	14	14¾	— ⅛	5¼
200 Sun Oil pf (6) AS (s)	10¾	10½	10½	— ⅛	14¾
1 Superior Oil	85	85	85	— ⅛	10
					83
T					
74 Texas Corp (1)	21¾	21¼	21¼	— ⅛	21¼
32 Tex Gulf Sul (3)	13½	12¾	12⅞	— ⅛	12¾
32 Tex Pac L Tr	25¾	25	25	— ⅛	25
7 Third Ave	6	6	6	— ⅛	6
3 Thompson (J R) (1)	14	13½	13¾	— ⅛	13¾
3 Thompson Prod (1.20)	16	15¾	15¾	— ⅛	15¾
48 Tide Wat As pf	10	10	10	— ⅛	14¼
7 Tide Wat As pf (6)	3	2¾	2¾	— ⅛	7
1 Tide Wat Oil pf (5)	27½	26	27½	+ 2¾	27½
233 Timk Roll B (2)	36	36	36	— ⅛	36
27 Tob Prod	20¾	20	20½	— ⅛	20¾
7 Tob Prod A (.95b)	8¾	8¼	8¼	— ⅛	8¼
7 Transamerica	6¾	6¼	6¼	— ⅛	6¼
41 Tri-Cont Corp	4	3¾	3¾	— ⅛	4
6 Trico Prod (2½)	4	3¾	3¾	— ⅛	3¾
40 Twin City pf AS (s)	31½	31¼	31¼	— ⅛	31¼
	14	13	13	— 1	13
U					
2 Uien & Co	2½	2¼	2½	+ ⅛	2
1 Underwood-Eli (2)	23	23	23	— ⅛	22
86 Union Carbide (2)	33¾	34½	34¼	— ⅛	34¼
7 Union Oil Cal (1.40)	13¾	13	13	— ⅛	13
30 Union Pac (10)	87¼	84½	85½	— ⅛	85
1 Un Pac pf (4)	67	67	67	— ⅛	66½
26 Un Tank Car (1.60)	19¼	18¾	19¼	+ ⅛	18¾

Sales in hundreds.	High	Low	Last	Chg.	Bid
1 Gulf St Steel	8½	6½	6½	—	6½
H					
10 Hack W pf A (1¾) AS (s)	27	27	27	+ 2	28
2 Hahn D St pf	15	14½	15	—	14
2 Hall Print (1.20)	10½	10	10½	— ⅛	10
1 Hercules Pow (3)	78	78	78	+ 3½	74
2 Hershey Choc (6)	26½	26½	26½	+ ⅜	24½
2 Hersh cvt pf (5b)	82	82	82	+ ½	90
10 Hollander	81½	80½	80½	+ 2½	79
7 Houston Oil	9¼	9¼	9¼	— ⅛	9¼
7 Houston Oil new	24	23¼	23¼	+ ⅛	22¾
10 Howe Sound (2)	5	4¾	4¾	+ ⅛	4¾
11 Hudson Mot (1)	13	12	12	— ⅛	12
1 Hupp Motor	6¾	6¾	6¾	+ ⅛	6½
	3½	3⅜	3⅜	—	3¼
I					
49 Illinois Cent	15⅝	14⅝	14⅝	— ⅛	14⅝
1 Illinois Cent pf	22	22	22	—	22
1 Ind Motocy	1¼	1¼	1¼	—	1¼
4 Indust Ray (4)	39½	37½	37½	— ⅛	38½
28 Inger-Rand (3)	36⅝	36½	36½	— ⅛	37
1 Insuransh (Del) (¾b)	7⅛	7⅛	7⅛	— ⅛	7⅛
1 Insuransh ct (Md) (.28)	3	3	3	—	3
13 Interb Rap Tr	14⅛	13⅝	13⅝	— ⅛	13⅝
22 Int Bus Mach (6)	117	114	114	— ⅛	114
1 Int Cement (2)	16¾

COTTON PRICES HOLD STEADY WITH GAINS

Market Adjusts Differences to Meet Pound Changes; Selling in Liverpool.

New York, March 9 (A.P.).—A further early advance in sterling led to additional adjustments of differences between New York and Liverpool which caused more or less irregularity in cotton during the first hour of trading today.

Business tapered off after the close abroad and the market was comparatively quiet later, with price movements restricted. Many contracts, after selling off from 7.02 to 3.99 rallied to 7.04 and closed at 7.02, with the general market closing steady, net point lower to 2 points higher.

Houses with Liverpool connections again had orders here on both sides of the market, but were credited with selling on balances during the early trading.

Trade buying was more in evidence around or just below the 7-cent level for May.

The international cotton figures placing world's consumption of American lint cotton at 5,940,000 bales for the first half of this season, against 5,278,000 for the same period last year, appeared about in line with expectations.

Exports today were 6,528 bales, making 6,191,496 bales so far this season.

Futures Price Range.

	High.	Low.	Close.
March	6.90	6.88	6.90
May	7.04	6.98	7.02
July	7.21	7.15	7.19
October	7.43	7.36	7.42
December	7.58	7.53	7.57
January	7.65	7.59	7.64

Raw Sugar Price Sinks To New Low Record

New York, March 9 (A.P.).—A new all-time low record was established in the raw sugar market today when sales were confirmed at 2.80 cents delivered, or 1 point below the previous low record and about 5 points below the price prevailing at the close of the previous day.

Offerings of nearby duty-free sugar were more liberal with sales confirmed of about 60,000 bags of Porto Rican to local refiners at 2.81 cents.

About 18,000 bags of Philippines went to an outport refiner at 2.80 cents.

Chile and Combine On Nitrate Agree

Cosach President Leaves for New York to Reorganize Company.

Santiago, Chile, March 9 (A.P.).—The problem of the Cosach nitrate combine, $300,000,000 king of Chilean industries, appeared to be moving toward a final solution today. President Medley G. B. Whelpley, 39-year-old former banker of New York, who came here recently to open negotiations with the government for a settlement, prepared to return by airplane to New York tomorrow to begin the actual reorganization of the huge company, which is controlled by American capital.

President Whelpley and government officials have reached an agreement on the general principles on which the reorganization will be based.

GRAIN MARKETS LED BY ADVANCE IN CORN

Rye Is Also Sales Feature, but Wheat Declines in Sluggish Trading.

Chicago, March 9 (A.P.).—American corn leaped into the export field today, and prices for that cereal scored almost a cent a bushel advance. Rural offerings of corn broadened out on the bulges, however, and most of the rise was lost.

Traders put a bearish construction on the Government report issued after the day's trading was over. Stocks on corn on United States farms were officially estimated as 34,000,000 bushels in excess of private forecasts, with domestic farm reserves of wheat 32,000,000 bushels above trade expectation.

Corn closed unsettled, ⅛ to ⅜ cents higher than yesterday's finish, wheat at ⅛ to ⅝ cents decline, oats unchanged to ⅛ cent up, and provisions unchanged to 12 cents advance.

Wheat dealings were relatively sluggish.

CASH GRAIN.

WHEAT—No. 2 red, 59¼; No. 3 mixed 58½. CORN—No. 3 mixed, 35; No. 2 yellow, 36@37; No. 2 yellow (old), 37½@38¼; No. 3 yellow, 35@36; No. 3 white, 35@36¼. OATS—No. 2 white, 24¾@25; No. 3 white, 24¼@24½. RYE—No. 1, 50½; No. 2, 49. BARLEY—42@60.

FUTURES PRICE RANGE.

Wheat—	High.	Low.	Close.
March	58	57¾	57¾
May	61¾	60¾	60⅞
September	65½	64⅝	64⅝@¾
Corn—			
May	41	48⅜	40⅜@½
July	43⅜	42⅝	42¾@⅞

BONDS ON THE CURB MARKET

DOMESTIC BONDS.

Sales in hundreds.		High	Low	Close
	A			
2	Ala Power 5s, 1946	97½	97½	97½
4	Ala Pow 5s, 1968	88½	87½	88½
4	Ala Power 5s, 1951	92½	91½	92½
8	Ala Power 4½s, 1967	84	83¾	83¾
3	Alumin Co 5s, 1952	96¼	96	96
3	Am Commonwealth Pow 5½s, 1953	3¾	3¾	3¾
1	Am Commonwealth Pow 6s, 1940	4½	4½	4½
3	Am Community P 5½s, 1953	13½	13	13½
5	Am & Cont Corp 5s, 1943	52	52	52
7	Am El & Pow 6s, 1957, A	42½	42	42½
87	Am G & E 5s, 2028	88½	86¾	87¾
10	Am G & Pow 6s, 1939	36½	36	36½
2	Am G & Pow 5s, 1953	29¾	29½	29¾
24	Am Pow & Lt 6s, 2016	82	81	81
3	Am Rad 4½s, 1947	85½	85½	85½
7	Am Roll M 5s, 1948	66	66	66
9	Appalach Gas 6s, 1945	11	10⅛	11
1	Appalach Gas 6s, 1945, B	9½	9½	9½
11	Appalach Pow 5s, 1956	89¾	89½	89¾
2	Appalach Pow 5s, 1941	97½	97¼	97¼
4	Ark Pow & Lgt 5s, 1956	85¼	85	85
10	Asso Elec 4½s, 1953	56⅞	56½	56⅞
2	Asso G & E 5½s, 1938, inv ctf	33¼	32½	32½
20	Asso G & E 5s, 1950	36½	35¼	35¼
9	Asso G & E 5½s, 1977	40	39¼	40
30	Asso G & E 5s, 1968	33½	32¾	33¼
1	Asso G & E 4½s, 1948	34½	34½	34½
8	Asso G & E 4½s, 1949, C	31¼	30¾	30¾
18	Asso Tel Util 5½s, 1944, C	50¾	48½	50¾
1	Assoc Tel Util 6s, 1933	66	66	66
12	Asso Tel & Tel 5½s, 1955, A	69½	68¾	69½
	B			
6	Baldwin Loco 5½s, 1933	89⅞	89⅞	89⅞
5	Beacon Oil 6s, 1936, xw	95½	95½	95½
6	Bell Tel Can 5s, 1955, A	93½	93¼	93½
4	Bell Tel Can 5s, 1957, B	94⅛	94⅛	94⅛
5	Bell Tel Can 5s, 1960, C	94	93½	93¾
12	Birmingham Elec 4½s, 1968	81½	81½	81½
114	Bklyn Ed 5s, E, 1952	101¼	100¾	101⅛
	C			
5	Can Nat Ry Eq 7s, 1935, E	99½	99½	99½
3	Cap Admin 5s, 1953, A, xw	71	71	71
1	Cap Admin 5s, 1953, A, ww	71½	71½	71½
12	Caro P & L 5s, 1956	84½	83¾	84
1	Cent Ariz Lt & P 5s, 1960	86½	86½	86½
5	Cent Ill P S 5s, 1968, G	76½	76½	76½
4	Cent Ill P S 4½s, 1967, F	71½	71	71
4	Cent P & Lt 5s, 1956	64	64	64
1	Cent Pow 5s, 1957, D	65	65	65
4	Cent Pub Serv 5½s, 1949	17⅜	17½	17⅜
1	Cent Pub Serv 5½s, 1949, xw	15	15	15
27	Cent St El 5½s, 1954	41⅞	40¾	41½
4	Cent St El 5s, 1948	39	38¾	38¾
11	Cent St P & Lt 5½s, 1953	51	50	50¼
7	Chic Dist El 4½s, 1970, A	72⅝	72	72
13	Cities Ser 5s, 1966	47	46⅝	46⅝
88	Cities Ser 5s, 1950	48½	47½	47½
12	Cities Ser Gas 5½s, 1942	59½	57	57
2	Cities Ser G Pipe 6s, 1943	64	64	64
9	Cities Ser Pow 5½s, 1952	56	55⅝	56
5	Cleve El Illum 5s, 1939	102⅞	102¼	102⅞
4	Commonwealth Edis 4½s, 1956, C	92	91⅞	92
17	Commonwealth Ed 4½s, 1957, D	92	91⅞	92
5	Commonwealth Ed 4½s, 1960, E	91½	90¾	91½
25	Commonwealth Ed 4s, 1981, F	83⅛	82½	82¾
2	Community P & L 5s, 1957	60½	60½	60½
	C			
1	Cons Gas Balt 4s, 1981	90	90	90
12	Cons Gas Util 6s, 1943, A	30⅝	30	30
2	Cons Pub 6¾s, 1936	75¼	75	75
6	Consum Pow 4½s, 1958	94½	94½	94½
22	Cont Gas & El 5s, 1958, A	67¼	66½	66½
5	Cont Oil 5¼s, 1937	82½	82½	82½
1	Cont Sec 5s A, 1942, xw	45	45	45
2	Crane Co 5s, 1940	84½	84⅜	84½
2	Crucible Steel 5s, 1940	77	77	77
7	Cudahy P 5½s, 1937	86	85½	86
	D			
1	Dayton P & L 5s, 1941	97	97	97
4	Denver & Salt Lake Rwy 6s, 1960	39	39	39
15	Detroit C Gas 6s, 1947, A	97¼	97	97
2	Detroit C Gas 5s, 1950, B	88	88	88
2	Det Int Bridge 6½s, 1952	6⅛	6⅛	6⅛
2	Duke Pow 4½s, 1967	94⅝	94⅝	94⅝
21	Duquesne Lt 4½s, 1957	95⅛	94⅞	95⅛
	E			
3	East Util Inv 5s, 1954, A	25½	25	25¼
2	Ed Elec Ill 5s, 1933	100⅜	100⅜	100⅜
15	Ed Elec Ill 4s, 1932	99⅝	99½	99⅝
49	Elec Pow & Lt 5s, 2030	60	58½	59¾
4	Empire Dist El 5s, 1952	60	59⅞	60
13	Empire O & R 5½s, 1942	47⅝	47	47
	F			
41	Fed Water 5½s, 1954	43	40	40
2	Firestone Cot M 5s, 1948	77	75	77
5	Firestone Tire 5s, 1942	80½	80½	80½
8	Fisk Rub 5½s, 1931	16	15⅛	15⅛
6	Fisk Rub 5½s, 1931, cod	14½	14	14½
18	Fla Pow & Lt 5s, 1954	77	76½	77
1	Fla Pow 5½s, 1979, A	62	62	62
	G			
19	Gatineau Pow 5s, 1956	73	72⅝	72⅝
2	Gen Bronze 6s, 1940	37⅞	36¼	36¼
10	Gen Mot Accp 5s, 1933	99¾	99¾	99¾
20	Gen Mot Accp 5s, 1936	96½	96¼	96⅜
4	Gen Pub Util 6½s, 1956	27	27	27
9	Gen Wat Wks 5s, 1943, A	38	37½	38
2	Gen Wat Wks 6s, 1944, B	18½	18½	18½
49	Geo Pow 5s, 1967	90	88¼	89¼
3	Gen P G Lt 5s, 1978	64	64	64
19	Gillette 5s, 1940	93	92	92
1	Glidden Co 5½s, 1935	76	76	76
2	Grand (F W) 6s, 1948	15	15	15
5	Grand Trunk Wt Rwy 4s, 1950	69	69	69
1	Great West Pwr 5s, 1946	97	97	97
1	Gulf Oil Pa 5s, 1947	94½	94½	94½
13	Gulf Oil Pa 5s, 1937	95½	95	95½
7	Gulf St Ut 5s, 1956, A	81½	79	79
1	Gulf St Ut 4½s, B, 1961	73	73	73
	H			
7	Hood Rub 7s, 1936	50	48½	50
1	Hanna 6s, 1934	90	90	90
3	Hood Rub 5½s, 1936	40	40	40
1	Houst Gulf Gas 6½s, 1943, ww	43	43	43
5	Houst Gulf Gas 6s, 1943, A	41¼	41¼	41¼
2	Houst Lt & Pow 4½s, 1978, D	85	84½	84½
15	Houst Lt & Pow 4½s, 1981, E	85¾	85	85¾
4	Houst Lt & Pow 5s A, 1953	93	92	92
3	Hydr Pow Nia F 5s, 1951	99½	99	99
1	Hygrade F 6s, 1949, B	43	43	43
	I			
5	Idaho Pow 5s, 1947	94	94	94
2	Ill Nor Ut 5s, 1957	87	85	87
25	Ill Pow & Lt 5s, 1956, C	75½	74½	75
12	Ill Pow & Lt 5½s, 1957	69½	69⅜	69⅜
8	Ill Pow & Lt 6s, 1953, A	85½	85⅛	85½
6	Ill Pow & Lt 5½s, 1954, B	78⅜	77⅛	77½
3	Ind E 5s, 1951, C	78¾	77½	77½
2	Ind & Mich 5s, 1957	97	96¾	97
3	Ind Serv 5s, 1950	62	60	60
5	Ind Serv 5s, 1963, A	61	60	61
2	Indianapolis P & L 5s, 1957, A	91¾	91¼	91¾
2	Indianapolis Wat Sup 4½s, 1940	90	90	90
2	Inland P & L 6s, 1957, C	35	34	35
36	Insull Util Inv 6s, 1940, B	14½	13	13
6	Interl Pow Sec 7s, 1936, D	86	85	85
2	Interl Pow Sec 7s, 1957, F	80	80	80
2	Interl Pow Sec 7s, 1952, F	70	70	70
5	Interl Pow Sec 6½s, 1954, B	93¾	93½	93½
6	Int Salt 5s, 1951	72	71⅝	71⅝
1	Interl Sec Am 5s, 1947	84½	84½	84½
5	Inters Pow 6s, 1952	48½	48½	48½
26	Inters Pow 5s, 1957	69½	67½	69½
3	Int Pub Serv 4½s, 1958	73¾	72	72
1	Inters Pub Serv 5s, 1956, D	76½	76½	76½
9	Iowa Nebr Lt & P 5s, 1957	79⅜	79	79⅜
1	Iowa Nebr Lt & P 5s, 1961, B	77¾	77¾	77¾
10	Iowa P & L 4½s, 1958, A	78½	78¼	78¼
	J			
7	Jersey Cent P & L 4½s, 1961, C	85	84½	84½
3	Jersey Cent P & L 5s, 1947, B	95	95	95
	K			
5	Kan P & L 5s, 1957, B	80½	78	80½
8	Kan P & L 6s, 1955, A	88	87	88
2	Kan Pow 5s, 1947, A	85½	85½	85½
1	Ky Util 5s, 1969, I	75	75	75
3	Kop Gas & C 5½s, 1950	90¾	90	90¾
1	Kop Gas & C 5s, 1947	87½	87½	87½
	L			
9	Lehigh P S 6s, 2026, A	83	82⅛	82½
4	Libby McN & L 5s, 1942	79¼	79	79
1	Long Island Lt 5½s, 1952, A	85	85	85
11	Louis P & L 5s, 1957	92½	92	92¼
	M			
7	Manitoba Pow 5½s, 1951, A	59⅜	58½	59⅜
12	Mass Gas 5½s, 1946	95⅞	94½	95⅜
3	Mass Gas 5s, 1955	89½	89½	89½
9	Metro Ed 4s, 1971	80	78¾	78¾
69	Mid West Util 5s, 1932	54	50½	51
31	Mid West Util 5s, 1933	37¾	34	34
20	Mid West Util 5s, 1934	35½	32¾	32¾
44	Mid West Util 5s, 1935	35¾	33½	34
1	Mid Sts Pet 6½s, 1945, A	33	33	33
6	Minn G Lt 4½s, 1950	76½	74¼	74¼
8	Miss Pow & Lt Co 5s, 1957	81	80¼	81
4	Miss Riv Pow 5s, 1951	97½	96½	97½
2	Monong W P 5½s, 1953, B	77	77	77
5	Montreal L H & P 5s, 1951, A	90⅜	90	90⅜
	N			
7	Narragansett 5s, 1957	97½	97	97½
7	Natl El Pow 5s, 1978	31⅞	31⅛	31⅞
11	Nat Pow & Lt 6s, 2026 A	84⅜	83¾	84
14	Nat Pow & Lt 5s, 2030 B	71⅞	70½	71⅛
34	Nat Pub Serv 5s, 1978	35½	34⅝	35⅛
1	Nebr Pow 6s, 2022	94⅛	94⅛	94⅛
1	Nebr Pow 4½s, 1981	93	93	93
5	Nevada Cal El 5s, 1956	74½	74	74
6	New Eng C & E 5s, 1950	60¾	60⅜	60⅜
10	New Eng Gas & El 5s, 1947	60¾	60½	60¾
24	New Eng Pow 5½s, 1954	65¾	65⅛	65⅜
24	New Eng Pow 5s, 1948	63½	63⅛	63⅜
15	New Orl Pub Ser 4½s, 1935	80⅞	78½	80⅞
50	N Y Ed 5s, 1951 C	101½	101⅛	101½
38	N Y Pow & Lt 4½s, 1967	88¼	88	88
10	Niag Falls Pow 6s, 1950	104½	104½	104½
5	Nor Cont Util 5½s, 1948 A	40	38½	40
6	Nor Ind Pub Serv 5s, 1966 C	82¾	80⅞	82¾
9	Nor Ind Pub Serv 4½s, 1970 E	77	77	77
1	Nor Ind Pub Ser 5s, 1969	82⅜	82⅜	82⅜
11	Nor Ohio Pow & Lt 5½s, 1951	96½	95½	96½
2	Nor Ohio Tract & Lt 5s, 1956	89¼	88¼	89¼
1	Nor State Pow 5½s, 1940	89	89	89
3	Nor West Pow 6s, 1960	43	42½	42½
	O			
2	Ohio Edison 5s, 1960	94½	94	94½
2	Ohio Pow 4½s, 1956 D	88¼	87¾	88¼
4	Oklahoma G E 5s, 1950	85½	85	85
	P			
5	Pac Gas El 4½s, 1957 E	92	92	92
3	Pac G & E 4½s, 1960 F	91½	91	91½
8	Pac G & E 5½s, 1952 C	101¾	101⅛	101¾
2	Pac G & E 6s, 1941 B	104¾	104¾	104¾
28	Pac West Oil 6½s, 1943	71½	70⅞	70⅞
1	Penn Cen P & L 4½s, 1977	78⅛	78⅛	78⅛
2	Penn Cen P & L 5s, 1979	82½	82½	82½
2	Penn Oh Ed 6s, 1950 xw	83½	82½	83½
1	Penn Oh Ed 5½s, 1959 B	76½	76½	76½
3	Penn Oh Pow & Lt 5½s, 1954 A	98	98	98
1	Penn Tel Cop 5s, 1960 C	93	93	93
9	Peo Gas L & C 4s, 1981 B	80½	79½	80¼
5	Peop Lt & P 5s, 1979 ww	2⅝	1¼	1¼
5	Phila El Pow 5½s, 1972	103½	103⅜	103⅜
2	Phila Rap Tr 6s, 1962	61	61	61
3	Piedmont El 6½s, 1960 A	62¾	61¼	61¼
3	Pitts Coal Co 6s, 1949	79	79	79
1	Portland Gas & Coke 5s, 1940	91	91	91
4	Potomac Edis 5s, 1956 E	90	89	90
4	Procter & Gam 4½s, 1947	97⅞	97⅞	97⅞
5	Pub Ser N Ill 4½s, 1978 D	81¾	81¾	81¾
3	Pub Ser N Ill 4½s, 1980 E	80½	80½	80½
19	Pub Ser N Ill 4½s, 1981 F	81	80	80¼
1	Pub Ser N J 6s, ctfs	107	107	107
1	Pub Ser Okla 5s, 1957 D	76	76	76
12	Pug Sd P & L 5½s, 1949	81	79¾	80
9	Pug Sd P & L 5s, 1950 C	77½	77¼	77¼
12	Pug Sd P & L 4½s, 1950 D	72¾	71¾	71¾
	R			
2	Roch Cent Pow 5s, 1953	38½	38	38
	S			
1	St L Gas & Coke 6s, 1947	18½	18½	18½
8	San Ant Pub Serv 5s, 1958, B	78	77½	78
2	Scripps 5½s, 1943	70	70	70
41	Shawing W & P 4½s, 1967, A	74½	73¾	73¾
14	Shawing W & P 4½s, 1970, D	74½	73½	73½
31	Shawing W & P 5s, 1970, C	84½	83¾	84¼
7	S E P & L 6s, 2025, A, xw	85	84¼	84¼
2	Sou Cal Ed 5s, 1939	102½	102	102½
8	South Cal Ed 5s, 1951	98⅝	98	98⅝
10	South Cal Ed 5s, 1954	98¼	98¼	98¼
4	South Cal Gas 5s, 1937	88	88	88
5	Southern Nat Gas 6s, 1944	38¼	38	38¼
5	Sou Nat Gas 6s, 1944, STA	37½	37½	37½
10	Southwest G & E 5s, 1957, A	78	77⅜	77⅜
7	Southwest Nat Gas 6s, 1945	26	25⅝	26
2	Southwest P & L 6s, 2022, A	78½	78¼	78½
2	Staley Mfg 6s, 1942	70	69	70
18	Standard G & E 6s, 1935	78	76⅛	77½
9	Standard G & E 6s, 1935, conv	78	75¾	77¾
1	Standard G & E 6s, 1951	69	69	69
10	Standard G & E 6s, 1966	69½	69	69½
5	Standard Inv 5½s, 1939	53¼	53¼	53¼
10	Standard P & Lt 6s, 1957	66	65¼	66
2	Superpower Ill 4½s, 1970	69	69	69
10	Swift & Co 5s, 1944	100	100	100
	T			
3	Tenn El Pow 5s, 1956	92¼	92¼	92¼
28	Tex El Serv 5s, 1960	85½	84½	85¼
4	Tex Gas Util 6s, 1945	22½	22	22
21	Tex P & Lt 5s, 1956	90¼	89	90⅛
150	Tob Prod N J 6½s, 2022	97	94¾	95¾
	U			
4	Ulen & Co 6s, 1944	34¾	34	34
2	Union Elec 5s, 1967, B	97¼	97¼	97¼
6	Union Gulf Corp 5s, 1950	95½	95¼	95½
4	Union Lt & P 6½s, 1974	62½	62½	62½
1	Union Lt & P 6s, 1975	60	60	60
1	Union Lt & P 5½s, 1959	80¼	80¼	80¼
5	Union Lt & Ry 5½s, 1952	64	62	64
4	Union Lt & Ry 5s, 1932	98⅜	98⅜	98⅜
8	Union Lt & Ry 6s, 1952, A	86	86	86
22	U S Rubber 6s, 1933	67¼	66¾	66¾
1	U S Rubber 6½s, 1933	80	80	80
2	U S Rubber 6½s, 1936	38	38	38
14	U S Rubber 6½s, 1937	43½	40¼	40¼
5	U S Rubber 6½s, 1938	39⅛	39⅛	39⅛
9	U S Rubber 6½s, 1939	38⅜	38	38
10	U S Rubber 6½s, 1940	39½	37¾	39½
	V			
4	Virginia El Pow 5s, 1955, A	90¾	90½	90¾
1	Virginia Pub Serv 5½s, 1946, A	73½	73½	73½
5	Virginia Pub Serv 5s, 1950, B	68	67	68
	W			
17	Waldorf Ast 7s, 1954	12¾	12½	12½
2	West News Del 6s, 1944	24	23¾	24
2	West Pa 5s, 2030	64⅛	64⅛	64⅛
4	West Tex Util 5s, 1957, A	62	62	62
5	Westvaco Chlor 5½s, 1937	101	101	101
3	Wisc P & L 5s, 1956, E	85	85	85
	Y			
2	Yadkin Riv Pow 5s, 1941	91½	91½	91½
	FOREIGN BONDS.			
	B			
3	Bogota Mtg Bk 7s, 1947	27¾	27⅝	27¾
16	Buen Aires Prov 7½s, 1947	41	39⅞	41
12	Buen Aires Prov 7s, 1952	39	36⅞	39
	C			
2	Cent Bk Ger 6s, 1952, A	29	29	29
2	Cent Bk Ger 6s, 1951, B	34	34	34
3	Chile Mtg Bk 6s, 1931	15	15	15
9	Com Privat Bk 5½s, 1937	42½	40	42½
1	Cuban Tel 7½s, 1941, A	79	79	79
	E			
7	Europ Elec 6½s, 1965, xw	48	44	48
23	Europ Mtg 7s, 1967, C	29⅞	29⅜	29⅞
	F			
11	Fin Ind Bk 7s, 1944	63	62	63
10	Finland R M Bk 6s, 1961	45½	44½	45
3	First Bohemian Wks 7s, 1957, xw	45	42	42
	G			
20	Ger Cons Mun 7s, 1947	33½	31	31⅝
10	Ger Cons Mun 6s, 1947	32	29¾	30
1	Gesfuerel 6s, 1953, xw	39¾	39¾	39¾
	H			
3	Hamburg El 5½s, 1938	39½	39¼	39½
1	Hanover City 7s, 1939	29¾	29¾	29¾
3	Hung Ital Bk 7½s, 1939, AC	30	30	30
5	Isarco Hyd El 7s, 1952	55	55	55
	I			
11	Ital Sup Pow 6s, 1933, A, xw	35	33	33
	L			
2	Lima Peru 6½s, 1958	9½	9	9½
	M			
1	Maranhao Brazil 7s, 1958	9¾	9¾	9¾
1	Medellin Col 7s, 1951	17¾	17¾	17¾
1	Mendoza Pr 7½s, 1951	40	40	40
	N			
11	Nippon El Pow 6½s, 1953	55½	53¾	53¾
	P			
5	Parana Braz 7s, 1958	7	7	7
	R			
8	Ruhr Gas 6½s, 1953, A	30½	29¼	30½
	S			
81	Saxon Pub Wks 5s, 1932	40¼	38½	40
8	Stinnes 7s, 1936, xw	30	30	30
4	Stinnes 7s, 1946, xw	26¾	25¾	26¾
	T			
18	Terni Elec 6½s, 1953	57⅝	56¼	57⅝
	U			
6	Unit El Serv 7s, 1956, xw	61¼	61	61

Total stock sales, 250,000 shares. Total stock sales year ago, 565,500 shares. Total bond sales, $3,600,000. Total bond sales year ago, $3,465,000.

AS—Actual sales. XD—Ex dividend. EX—First sale since ex-dividend date or dates. XR—Ex rights. (a) Plus extra or extras. (b) Including extra or extras. (d) Partly stock. (e) Paid last year. (f) Payable in stock. (g) Paid so far this year. (h) Cash or stock. (ur) Under rule. (ww) With warrants. (xw) Without warrants.

Wall Street Briefs

New York, March 9 (A.P.).—It is reported in Wall street that the Pennsylvania Railroad Co. has changed its plans with regard to Reconstruction Finance Corporation financial aid and will wait approximately three months before filing its application for a loan of $50,000,000.

Chicago & Northwestern Railway's February net income showed an increase of about $250,000 over January, President Fred W. Sargent said today at Chicago. Gross also showed improvement over January. The gain is partly due to an upturn in the manufacturing centers in Northwestern's territory, particularly Milwaukee, Racine, and Kenosha, Wis., and Waukegan, Ill.

Advices from Yungstown said that steel mills in the district at midweek were operating at slightly under 31 per cent of capacity, or a shade above the rate at the beginning of the week.

Ticker reports from Akron said payment of the fifty-ninth consecutive dividend on preferred stock of the General Tire & Rubber Co. was authorized by directors today. This is the regular quarterly dividend of $1.50 a share, payable March 31 to record of March 21.

A net profit of $193,382 for 1931 was reported today by the Western Air Express Corporation. In 1930 the company reported a net loss of $200,670.

BANK AND TRUST STOCKS.

New York, March 9 (A.P.).—Over-the-counter market:

	Bid.	Asked.
BANKS.		
Chase Natl	43½	45½
Commercial	164	172
First Natl	1840	1940
Manhattan	40¼	42¼
Natl. City	53¼	55¼
Public	30½	32½
TRUST COMPANIES.		
Bankers	65½	67½
Brooklyn Trust	250	267
Cen. Hanover	156	160
Chemical	36¼	38¼
Continental	17¼	19¼
Corn Exchange	66	69
Empire	21	28
Guaranty	318	323
Irving	21⅜	22⅜
Manufacturers (new)	32¾	34¾
New York Trust	95	98
Titie Guaranty & Tr.	58½	61½
United States	1540	1640
INSURANCE.		
Aetna Cas. & S	40	45
Aetna Fire	32¼	34¼
Agricultural	55	65
Aetna Life	28¼	30¼
Amer. Surety	20½	23½
Baltimore Amer (new)	3¼	4¼
Boston	352	382
City of New York	145	165
Conn. Gen. Life	49	54
Fid. & Dep	70	75
Firemen's Ins	10⅝	12⅛
Franklin Fire	17	19
Glen Falls	34¾	36¾
Globe & Rut	252	282
Great Amer	16	17¾
Hanover	23	25
Hartford Fire	41	43
Home Ins	22½	24½
Kansas City	550	650
Mass Bond	30	40
Natl. Fire	39¼	41¼
Nor. River (new)	12¼	14¼
Prov. Wash	29¾	31¾
Phoenix	50	52
St. Paul Fire	112	118
Sun Life	490	590
Travelers	535	585

CURB EXCHANGE STOCKS

Sales in hundreds.		High	Low	Close
	A			
1	Acetol Prod A	6	6	6
10	Ala Pow $7 pf(7)AS	90	90	90
20	Ala Pow $6 pf(6)AS	78	78	78
1200	Alum Co Am AS	51½	49⅞	50¾
2	Alum Co Am pf (3)	59	58	58
2	Am Cit P&LA(3h)	28	28	28
12	Am Cit P&L B	3	2⅞	3
1	Am C Pow A	¼	¼	¼
1	Am Cyan A	6	6	6
22	Am Cyan B	5⅛	5	5
2	Am Dept St	⅝	½	½
5	Am Equities	3	2¾	3
70	Am & Fgn P war	4⅜	3⅝	3⅝
32	Am Gas & El (1a)	36¼	35⅛	35⅛
1	Am Invest war	½	⅜	⅜
25	Am Mfg pf (5) AS	45	45	45
1	Am Maracaibo	⅜	⅜	⅜
13	Am Sup Power	4	3⅞	3⅞
2	Am Sup P 1 pr (6)	61½	61½	61½
1	Am Sup P pf (6)	36½	36½	36½
3	Am Ut & G B vtc	¼	¼	¼
1	Anchor Post F	1¼	1¼	1¼
15	Appalach Gas	¼	⅛	¼
2	Arctur Rad Tube	3	3	3
1	Ark Nat Gas	2⅛	2⅛	2⅛
4	Ark Nat Gas A	2⅛	2⅛	2⅛
150	Armstrong Ck AS	7	7	7
10	As El Ind	4	4	4
100	As G&El ctf(8)AS	40¾	39⅞	39⅞
2	As G&El al ctf(1.60)	9¾	9¾	9¾
65	As G&El A (5% f)	3⅜	3	3
1	Atl Cst Fish	1⅜	1⅜	1⅜
135	Atlas Util	7⅛	6¾	7
1	Atlas Util pf A (3)	35	35	35
5	Atlas Util war	2	2	2
	B			
275	Babcock & Wil (4)	43	41	41
100	Bell Tel Can (8)	100	99	99
1	Ben Ind Loan (1½)	9½	9½	9½
5	Bliss E W (8% f)	2⅝	2⅝	2⅝
1	Blue Ridge	2	2	2
3	Blue R cvt pf (3h)	27	26⅞	27
38	Braz Tr & Lt (1)	13	12⅞	13
2	Br Am Oil cp(.80)	9¾	9¾	9¾
2	Buf N&E P p(1.60)	22⅝	22½	22½
12	Buf N&E P 1 pf(5)	84	84	84
75	Bunk Hill & S AS	22	22	22
	C			
6	Cab R Tube vtc	1¼	1	1
5	Can Marc Wireless	1⅛	1⅛	1⅛
2	Carib Syn	½	½	½
1	Carnegie Met	1¼	1¼	1¼
1	Carrier Corp	7	7	7
375	Celanese pf (7) AS	31	31	31
1	Celluloid 1 pf	25	25	25
3	Cent Pub S A	1¼	1¼	1¼
1	C & S W Ut (7% f)	3½	3½	3½
9	Cent St El	1¾	1¾	1¾
1	Chesebro (4½b)	90	90	90
143	Cities Serv (.30a)	6⅝	6⅛	6⅜
3	Cit Serv pf (6)	53⅞	53⅛	53⅜
3	Claude Neon Lts	1½	1¼	1½
2	Colon Oil	⅝	½	½
110	Col G&E cv p(5)AS	90	88¾	89¼
3	Col O & G vtc	1¼	1¼	1¼
2	Col Pict vtc (5% f)	6⅝	6½	6⅝
18	Com'w Edis (8)	97½	95	95
31	Com'w & So war	⅛	⅛	⅛
3	Con G&E Bal(3.60)	67⅞	67	67
26	Cons Oil	7	6⅝	6⅞
150	Cont Sh cvt pf AS	2	2	2
1	Copeland Prod	13⅛	13⅛	13⅛
29	Cord Corp	5⅛	4⅞	4⅞
1	Cor & Rey pf A	16½	16½	16½
3	Creole Pet	2⅜	2⅜	2⅜
1	Cuneo Press (2½)	19⅜	19⅜	19⅜
10	Cusi Mex	¼	¼	¼
	D			
6	Darby Pet	2	2	2
2	Deere & Co	9¼	9⅛	9⅛
3	De Forest	1	1	1
2	Derby Oil	2	2	2
3	Durant Mot	⅜	⅜	⅜
	E			
2	East Sta Pow B	3	3	3
5	Eisler Elec	2⅝	2⅛	2⅛
226	El Bond & Sh(6% f)	10½	9⅝	9⅝
50	El Bond&Sh new	31⅞	29¼	29¼
3	ElBond&Sh pf(6)	60½	60	60
4	ElBd&Sh 5 pf (5)	50½	49½	49½
2	El Pow As (1)	8⅝	8⅝	8⅝
1	El Pow As A (1)	8¼	8¼	8¼
2	El P&L opt war	5	4⅞	4⅞
[illegible]	El P&L 2d pf A(7)	45	45	45
1	Elect Share	4¾	4¾	4¾
1	Europ El A (.30)	2	2	2
	F			
52	Falcon Lead	1/16	1/16	1/16
4	Ford M Can A	14½	14⅜	14½
13	FordMotLtd (.366e)	5½	5¼	5¼
2	Founda Foreign A	2¾	2¾	2¾
25	Franklin Mfg pfAS	7¼	7¼	7¼
	G			
5	GenElLtd rct(.366e)	8¼	8	8
5	Glen Alden	15	15	15
2	Golden Center Min	1/16	1/16	1/16
5	Goldman Sachs	3	2¾	2¾
1	Gorh Mfg vtc(1.60)	12	12	12
1	Gotham Knit	1	1	1
1	Graymur (1)	17	17	17
20	Gt A&P nv(6¼b)AS	150	147	147
39	Gulf Oil Pa	32¼	31	31¼
	H			
10	Hir Walker (¼)	3½	3½	3½
2	Hudson Bay M&S	2⅛	2⅛	2⅛
7	Humble Oil (2)	49	48⅛	48½
16	Hydro El Sec	11⅜	11⅛	11⅛
	I			
7	Imp Oil Can (½)	9½	9⅜	9⅜
10	Insull Util	1½	1⅜	1⅜
5	Insuran Sec	1⅝	1½	1⅝
2	Intercon Petrol	⅛	⅛	⅛
25	Int'lHyEl pf(3½)AS	18⅞	18⅞	18⅞
27	Internat Pet (1)	10½	10¼	10¼
1	Inter Sup Pow (1)	10½	10½	10½
1	Inter Util B	2¼	2¼	2¼
	K			
1	Kress S H pf(.60)	10	10	10
	L			
2	Lackaw Sec (4)	24½	24½	24½
1	Lakey Fdy	1¼	1¼	1¼
1	Lefcourt Real (1.60)	5	5	5
2	Lehigh C&N (1)	11½	11½	11½
8	Lone Star Gas (.60)	6⅞	6⅝	6⅝
1	Long Is Lt (.60)	17⅝	17⅝	17⅝
7	Louis L & E	⅛	⅛	⅛
	M			
23	Magdalena Syn	1/16	1/16	1/16
100	M UtASevpf(2½)AS	21	20⅞	21
8	Mavis Bott A	¾	⅝	⅝
2	Memphis N G(.60)	5⅛	5	5
2	Mid St Pet A vtc	1¼	1	1
73	Mid West Util(8% f)	2⅝	2¼	2⅜
1	Mid W Ut pf xw (6)	13	13	13
10	Minn Hon pf (6)AS	71	71	71
14	Mo-Kans P L	⅝	⅝	⅝
1	Mo Kan P L B vtc	⅛	⅛	⅛
100	Mohawk H 1pf(7)AS	93½	93¼	93¼
20	Mont Ward A(7)AS	71	71	71
	N			
1	Nat Avia	3⅝	3⅝	3⅝
2	Nat Bond Sh (1)	22⅝	22¼	22¼
25	Nat D pf A (7) AS	98	98	98
2	Nat El Pow A (1.80)	5½	5	5
2	Nat Fuel G (1)	13⅝	13⅝	13⅝
2	Nat Investors	2⅝	2⅝	2⅝
5	Nat Invest war	1⅛	1	1
50	Nat P&L 6% pf(6)AS	69	69	69
25	Nat Pub S pf (7)	34⅜	34⅜	34⅜
2	Nat Rub Mch	3¼	3⅛	3¼
9	Nat S T Sec A(.60a)	1½	1⅜	1⅜
1	Nat Sug Ref (2)	21	21	21
2	Nat Trans (1)	10½	10½	10½
1	Nehi Corp	2⅜	2⅜	2⅜
1	N J Zinc (2)	25½	25½	25½
2	N Y Shipbuild Fd	3⅜	3¼	3¼
1	N Y Tel 6½ pf(6½)	113	113	113
21	Niag Hud Pow (.40)	6⅜	6¼	6⅜
7	Niag Shrs Md (.20)	3	2¾	2⅞
1	Nipissing Mines	1	1	1
5	Nordon Ltd	1/16	1/16	1/16
50	N Ind PS 7 pf(7)AS	70	70	70
50	N Sta P 7 pf(7)AS	91½	91½	91½
1	Novadel Ag (4)	35	35	35
	O			
1	Ohio Cop	⅛	⅛	⅛
155	Ohio Oil pf (6)	76¼	75⅛	76
	P			
15	Pac G&E 1 pf (1½)	24⅝	24½	24½
2	Pac Tin	1½	1½	1½
1	Pandem Oil	⅛	⅛	⅛
100	Parker R-Pr (3) AS	50	50	50
10	Pennroad (.40e)	3⅛	3	3
1	Pa Wat & Pow (3)	52	52	52
200	Phila El Co pf(5)AS	96¼	96¼	96¼
11	Philip Morris Cons	2⅛	2	2
1	Phoenix Sec	½	½	½
1	Phoenix Sec pf (3)	10⅞	10⅞	10⅞
1	Pilot Radio A	2¾	2¾	2¾
11	Pitney Bowes (4% f)	3½	3	3¼
25	PS of N I(8)AS(np)	95	95	95
1	Pub Util Hold war	⅛	⅛	⅛
5	Pub Ut Hold xw	½	⅜	⅜
1	Pub Ut Hold pf	2¼	2¼	2¼
	R			
7	Reiter Foster	½	½	½
3	Relian Intl A	1⅛	1⅛	1⅛
3	Relian Manage XR	1⅛	1⅛	1⅛
1	Rep Gas	⅜	⅜	⅜
1	Ruberoid (4)	37	37	37
	S			
13	St Regis Pap	5	4⅝	4¾
1	Salt Cr Prod (1)	4	4	4
1	Seaboard Util (.28)	1¼	1¼	1¼
4	Sec All Cor nv(1)	7	6⅞	6⅞
8	Selected Indus	1⅜	1⅜	1⅜
1	Sel Ind(al ctf)(5½)	45¾	45¾	45¾
1	Selby Shoe (1.40)	9⅝	9⅝	9⅝
2	Shenandoah	1½	1½	1½
1	Shenandoah pf	12⅛	12⅛	12⅛
30	Singer Mfg (8)AS	132	130	132
6	So Penn Oil	14½	14½	14½
2	SoCalEd B pf(1½)	24⅝	24⅝	24⅝
4	SCalEd C pf(1.37½)	22⅜	22¼	22¼
14	Southland Roy(.20)	3½	3⅜	3⅜
50	S W Bell T pf(7)AS	113	113	113
10	SW G & E pf (7)AS	64	64	64
4	S W Gas Ut	½	½	½
86	St Oil Ind (1)	17¼	16⅞	16⅞
4	St Oil Ky (1.60)	15⅞	15¾	15¾
150	St Oil Ohio(2½)AS	27¾	27½	27½
3	StandPubSer A	3⅝	3½	3⅝
7	Stand Sil Lead	¼	⅛	¼
1	Stutz Mot Am	12¼	12¼	12¼
8	Swift & Co(2)XD	18½	18¼	18¼
8	Swift Int (3)	23¼	22¾	22¾
	T			
4	Tastyeast Inc A	¾	⅝	¾
1	Technicolor	2⅛	2⅛	2⅛
12	Teck Hugh G (.60)	4⅛	4	4
25	Tob Prod of Del	½	½	½
1	Tob Prod Exp (.10)	¾	¾	¾
1	Trans Lux	2	2	2
6	Tri Cont war	1⅛	1⅛	1⅛
8	Tubize Ch B	4⅞	3½	3½
	U			
1	Ungerleider Fin	21	21	21
2	Union Oil (1.36)	11⅞	11¾	11⅞
1	Unit Ch pt pf (2)	16	16	16
2	Unit Corp war	3⅛	3	3
44	Unit Founders	1⅞	1¾	1⅞
4	United Gas	2⅛	2⅛	2⅛
3	Unit Gas pf (7)	44½	44	44
10	Un Lt & Pow A (1)	6½	6⅜	6⅜
1	Un Lt & P cv p(6)	41	41	41
1	Unit Molasses Ltd	1⅞	1⅞	1⅞
2	Unit Shoe M (2½)	39⅞	39⅞	39⅞
8	U S & I Sec pf	22	21¼	21¼
6	U S Elec Pow	1½	1⅜	1⅜
25	U S Play Cd (2)	18¼	18¼	18¼
4	Unit Verde (1)	3¼	3⅛	3⅛
2	Util P & Lt (10% f)	2	1⅞	2
1	Ut P&LtBctf (10% f)	8½	8½	8½
	V			
2	Van Camp	1	⅞	1
2	Vick Finan (.30)	4	4	4
	W			
1	Wagner Elec (½)	9⅜	9⅜	9⅜
1	Welch Grape (1)	35¼	35¼	35¼
8	Wenden Cop			
175	West Ctrg pf (6)AS	52⅝	52⅛	52⅛
1	Williams R C (.70)	10¾	10¾	10¾
14	Woolwo Ltd (.055g)	10¼	10	10
2	Woolworth Ltd pf	4	4	4
2	Wright H(.12½b)XD	2⅜	2⅜	2⅜
	Y			
2	Y Oil & Gas	⅜	⅜	⅜

FINISHED STEEL GAIN BREAKS JUNE PRICES

Long Deadlock Gives Way to Better Outlook for New Business.

New York, March 9—The first gain since June 30, 1931, is shown in this week's composite finished steel price of Iron Age.

With 2.20 cents a pound, Pittsburgh, now effective on hot rolled annealed sheets, the price is advanced to 2.044 cents from 2.037 cents.

Steel business is slightly better this week because of moderate expansion in orders from miscellaneous consumers, although the automobile industry, railroads and building construction have not yet contributed important tonnage, the review says.

Current operations are estimated at 27 per cent of capacity, against 26 per cent a week ago.

The Ford Co. has not yet placed any business of consequence, but "substantial orders are expected any day."

Meanwhile, other automobile companies have checked their buying, though Chevrolet and Chrysler have made inquiries for some of their second quarter requirements.

"Steel companies, in announcing higher prices," the publication continued, "are not deterred by the fact that the business volume is not increasing sufficiently to give adequate support to such moves. Their determination to check their losses finds sanction in the wide admission that unless they do so a further wage cut may be inevitable."

Copper Price Declines To 6 Cents Delivered

New York, March 9 (A.P.).—Wall street hears reports today that electrolytic copper was available in one quarter at 6 cents a pound, delivered. It was also reported that second hands were willing to sell at 5¾ cents. So far as first hands are concerned, the 6-cent price means a recession of ¼ cent a pound from the recently prevailing quotation.

Copper interests apparently are not overly confident of any agreement being reached by the producers' conferences. It was learned today that F. Pisant, of the Katanga Mines in the Belgian Congo, and Sir Auckland Geddes, representing Rokhana properties in Rhodesia, have booked passage on the Majestic sailing Friday night.

BOND SALES ON NEW YORK EXCHANGE

U. S. GOVERNMENT BONDS.
(Dollars and Thirty-seconds. Sales in $1,000.)

Sales	Issue	High.	Low.	Last.
40	Lib 1st 4s, 1932-47	99.30	99.16	99.30
420	Lib 4th 4¼s, 1933-38	100.20	100.13	100.17
148	Treas 4¼s, 1947-52	103.14	103.3	103.8
43	Treas 3⅜s, 1940-43	96	95.31	96
77	Treas 3⅜s, 1943-47	95.12	94.26	95.8
72	Treas 3⅜s, 1941-43, March	96.2	95.24	96.1
638	Treas 3⅛s, 1946-49	92.8	91.19	92.8
453	Treas 3s, 1951-55	90.18	90	90.16

CORPORATION BONDS.

Sales	Issue.	High.	Low.	Last
	A			
32	Alleghany Corp 5s, 1950	30½	29	30
63	Am & Foreign P 5s, 2030	44¼	43½	43½
3	Am Chain 6s, 1933	82¾	82¾	82¾
11	Am I G Chem 5½s, 1949	70	69⅛	70
5	Am Metal 5½s, 1934	68	67½	68
21	Am Smelting 5s, 1947	92¾	92½	92½
11	Am Sugar Ref 6s, 1937	100¼	100	100⅛
26	Am Tel & Tel 5½s, 1943	104¾	104	104¾
60	Am T & T 5s, 1965	100¾	100⅛	100½
10	Am T & T cvt 4½s, 1939	106	105	105
16	Am W W & Elec 5s, 1934	95	93⅝	95
103	Arm & Co Del 5½s, 1943	67¾	65	67¾
17	A T & S F cvt 4½s, 1948	92⅞	92¼	92⅞
28	A T & S F gen 4s, 1995	91	90½	90⅞
2	A C Line 1st 4s, 1952	84¾	84¾	84¾
	B			
9	Balt & O rfg 5s, 1995	70⅛	69	69
87	Balt & O 4½s, 1933	87	85	85¼
50	Balt & O cvt 4½s, 1960	57	56	56
6	Bell T Pa 1st 5s, C, 1960	103½	102¼	102½
6	Beth Steel p m 5s, 1936	96½	96	96
3	Boston & Maine 5s, 1967	78¼	74⅝	78¼
166	Bklyn Man Trans 6s, 1968	91	90	90½
10	Buf Gen Elec 4½s, 1981, B	95¼	95¼	95¼
10	Buf Ro & P con 4½s, 1957	56	56	56
	C			
10	Can Nat Ry 4½s, 1957	82¾	81⅞	81⅞
6	Can Nat Ry 5s, 1969, July	88⅞	88⅛	88¼
2	Can Pac 4½s, 1960	80	78½	80
42	Can Pac deb 4s, perp	68½	67½	67⅞
7	Certain-teed 5½s, 1948	41½	41	41½
31	Chesapeake Corp 5s, 1947	68	67½	67½
8	Chic & E Ill 5s, 1951	17	16½	16½
21	Chic Gt Western 4s, 1959	54½	54	54
56	C M St P & Pac 5s, 1975	38⅛	37¼	38
12	C M St P & Pac adj 5s, 2000	9⅞	9½	9½
168	Chic & N W cv 4¾s, 1949	34¾	32¾	34
27	Ch R I & P cvt 4½s, 1960	44⅞	44	44½
85	C R I & P rfg 4s, 1934	68⅞	68¼	68¼
14	Ch & West Ind 4s, 1952	73	71½	71¾
2	Chile Cop 5s, 1947	57½	57½	57½
7	Cin Gas & El 4s, 1968	92½	90	90
1	C C C & St L rfg 4½s, 1977, E	71½	71½	71½
1	Cleve Un Term 4½s, 1977, C	83	83	83
27	Columbia G & E 5s, 1952, May	85	84	85
30	Coml Inv Tr 5½s, 1949	91½	90½	91½
3	Con Gas N Y 5½s, 1945	104¾	104½	104¾
20	Cuba North Rys 5½s, 1942	25	24¾	25
1	Cuba Cane Prod 6s, 1950	2½	2½	2½
	D			
2	Det Ed 5s, 1949, A	100¾	100½	100½
10	Det Ed 4½s, 1961, D	93½	93½	93½
9	Dodge Bros deb 6s, 1940	86	85½	86
34	Duquesne Lt 4½s, 1967, A	95¾	95⅛	95½
	E			
44	Erie rf & imp 5s, 1975	44⅛	43⅛	43⅞
2	Erie gen lien 4s, 1996	61½	61⅛	61⅛
	G			
16	Gen Motor Accept 6s, 1937	102¼	102	102
46	Gen Theaters Equip 6s, 1940	2⅛	1½	1½
1	Goodrich B F 6½s, 1947	74	74	74
42	Goodyear T & R 5s, 1957	81⅞	81	81⅞
1	Grand Tk Ry Can 6s, 1936	95⅝	95⅝	95⅝
28	Gt North Ry 7s, 1936, A	96½	96	96½
10	Gt North 4½s, 1977, E	72½	72½	72½
	H			
3	Hudson Coal 5s, 1962 A	37	36½	36½
11	Hud & Man rfg 5s, 1957 A	89	88	89
2	Hud & Man adj inc 5s, 1957	63	63	63
10	Hum Oil & Ref 5½s, 1932	100⅝	100½	100½
	I			
8	Illinois Bell Tel 5s, 1956	101½	101⅜	101½
21	Illinois Cent 4¾s, 1966	43½	42¾	43
13	I C & C S L & N O rfg 5s, 1963 A	47¼	46½	47
10	Interb R Transit 7s, 1932	77½	77	77
25	Interb R Tr rfg 5s, 1966	58	57⅛	57⅛
13	Int Cement 5s, 1948	65½	65	65
31	Int Hydro Elec 6s, 1944	52½	51	51¼
3	Int Match 5s, 1941 cvt	56¾	56½	56¾
27	Int T & T cvt 4½s, 1939	52¾	52	52¼
13	Int T & T deb 5s, 1955	48	47	47¼
	K			
2	K C Southern rfg 5s, 1950	68	68	68
13	K C Term 1st 4s, 1960	85⅞	85¾	85¾
1	Kansas Gas & El 4½s, 1980	84	84	84
	L			
11	Lac Gas St L 5½s, 1953	72	71¼	71¼
7	Lautaro Nitrate 6s, 1954	11	10½	10½
7	Lehigh Val Pa con 4s, 2003	56	55¾	56
11	Liggett & Myers 5s, 1951	100½	100	100½
14	Loew's Inc 6s, 1941	90	88⅞	89¾
	M			
2	Manati Sugar 7½s, 1942	4	3	3
33	Manhat Ry 4s, 1990	43½	42¼	42⅞
17	McKesson & Rob 5½s, 1950	59	58¼	58⅞
3	Midvale Steel cvt 5s, 1936	96¼	96	96¼
14	Mil El Ry & Lt 1st 5s, 1961, B	91¼	90¼	90⅜
1	M K Tex adj 5s, 1967	59	59	59
52	Mo Pac cvt 5½s, 1949	37⅜	36¼	36¼
35	Mo Pac 5s, 1977, F	51⅞	50	50¾
93	Mo Pac gen 4s, 1975	33	31½	32⅜
67	Mo Pac 1st 5s, 1981	51½	50¾	51
6	Mont Pow rfg 5s, 1943, A	94¾	94	94¾
	N			
55	Nat Dairy 5¼s, 1948	94½	93½	94
19	Natl Steel 5s, 1956	80	78⅞	80
2	N O Pub Sv 5s, 1955, B	78½	78½	78½
16	N O Tex & Mex 5½s, 1954	39¼	38	38
10	N Y C rf & imp 5s, 2013	78½	77½	78¼
38	N Y C & H R deb 4s, 1934	91¾	90⅞	91¾
12	N Y Ch & St L 5½s, 1974, A	42	41	42
39	N Y Ch & St L 4½s, 1978, C	39	38½	39
7	N Y Dock Co 5s, 1938	43	40½	43
2	N Y Edison rfg 6½s, 1941	109⅛	109⅛	109⅛
26	N Y N H & H cvt deb 6s, 1948	95	93½	95
14	N Y N H & H 1st & rfg 4½s, 1967	74	73½	73½
24	N Y Ry inc 6s, 1965	2⅜	2	2⅜
26	N Y Tel gen 4½s, 1939	100½	99	100½
5	N Y W & Bost 4½s, 1946	62	61	62
23	Nor Am Co 5s, 1961	87	86⅞	87
3	Nor Am Ed 5½s, 1963	94	92½	92½
12	Nor Am Ed 5s, 1969, C	88½	87	88
31	Nor Pac 6s, 2047, B	90½	90	90⅛
7	Nor Pac pr lien 4s, 1997	81⅜	80⅝	80⅝
7	Nor States Pow 5s, 1941, A	98¾	98¼	98¼
	O			
1	Oreg Wash R R & N 4s, 1961	80	80	80
1	Otis Steel 6s, 1941	45	45	45
	P			
10	Pac Gas & Elec 5s, 1942	100¼	99¾	99¾
8	Pac T & T 5s, 1937	102	101½	102
11	Pan Am P & Tr 6s, 1934	101½	101½	101½
31	Paramount Publix 5½s, 1950	54½	52¾	54½
6	Penn Dix 6s, 1941, A	43	42½	42½
38	Penn P & Lt 4½s, 1981	89½	88⅛	89½
1	Penn R R 4¾s, 1963	82	82	82
2	Penn R R 4½s, 1970	72⅛	72	72⅛
16	Phila Co 5s, 1967	90	89¾	89¾
9	Phil Read C & I 6s, 1949	50½	50½	50½
11	Phillips Pet 5¼s, 1939	61	60¾	60¾
44	Portland Gen El 4½s, 1960	64½	64	64½
14	Postal Tel & Cab 5s, 1953	29½	29	29
12	Pub Ser El & G 4½s, 1970	97¼	97¼	97¼
6	Pure Oil 5½s, 1937	76	75¾	75¾
	R			
13	Reading gen 4½s, 1997, A	81½	81	81½
7	Rem Rand 5½s, 1947, ww	53	52½	52½
2	Richfield Oil Cal 6s, 1944	14¼	14¼	14¼
	S			
40	St L S F 4½s, 1978	24⅜	24	24¼
65	St L S F p In 4s, 1950, A	31⅜	30¾	30¾
26	St L S W con 4s, 1932	87⅛	87	87⅛
15	Shell Pipe Line 5s, 1952	77¼	76⅜	77¼
27	Shell Un 5s, 1949, ww	70½	70⅛	70⅜
12	Sinc C Oil col 7s, 1937	93½	91½	92½
1	Sinc Cr Oil 5½s, 1938	97	97	97
4	Skelly Oil 5½s, 1939	60	59½	59½
32	So Bell T & T 5s, 1941	100½	100½	100½
5	Sou Pac 4½s, 1968	70	68½	70
9	Sou Pac 4½s, 1969 ww	70	69½	70
11	So Pac 4½s, Ore Ln 1977	82½	82⅛	82½
4	South Ry con 5s, 1994	88¼	88¼	88¼
43	South Ry gen 4s, 1956	46½	45½	46½
15	S W Bell Tel 5s, 1954	101⅝	101	101⅝
101	St Oil N J deb 5s, 1946	101½	100⅞	101⅛
7	St Oil N Y 4½s, 1951	93	93	93
	T			
44	Tenn El Pw rfg 6s, 1947 A	102	101¼	101¾
79	Tex Corp 5s, cvt 1944	82	80⅞	81⅞
59	Third Ave adj 5s, 1960	39¾	38½	39¼
	U			
3	Un Pac 4½s, 1967	85⅝	85	85⅝
2	Un Pac Gold 4s, 1968	78⅞	78½	78⅞
46	Unit Drug Del 5s, 1953	91⅜	91	91⅜
24	U S Rubber 5s, 1947	48	45	46
7	Utah Power & Lt 5s, 1944	86⅞	86¼	86⅞
31	Util Pow & Lt 5s, 1959 ww	41	39	40
	V			
1	Vanadium 5s, 1941	62¾	62¾	62¾
5	Virginia Ry 5s, 1962	91	90½	91
	W			
3	Wabash rfg 5½s, 1975	12¾	12¾	12¾
1	Wabash 5s, 1990, D	11¾	11¾	11¾
5	Wabash 4½s, 1978, C	11¾	10½	11¾
7	Warner Bros P 6s, 1939	33	32	32
12	Western Elec 5s, 1944	100	99¾	100
15	Western Maryland 4s, 1952	60½	60	60⅛
13	West Pac 1st 5s, 1946	49	47¾	49
30	Western Union 5s, 1951	68	67⅞	67⅞
30	Western Union 5s, 1960	67¾	66⅝	66⅝
14	Wilson & Co 1st 6s, 1941	84½	83	83⅝
	Y			
4	Youngstown S & T 5s, 1978	71	71	71
	FOREIGN BONDS.			
	A			
20	Abitibi P & P 5s, 1953	40⅜	40	40¼
6	Argentine 6s, 1957, A	64	63⅝	64
78	Arg 6s sf, 1959, Jun	64⅝	64	64
15	Arg 6s, 1961, Feb	64½	64⅛	64½
6	Arg 6s, 1961, May	64⅞	63⅞	64⅞
26	Australia 5s, 1957	60½	59	60
8	Australia 4½s, 1956	55½	55⅛	55⅛
10	Austria gtd 7s, 1943	92½	91	92½
	B			
7	Batavian Pet 4½s, 1942	82½	81¼	82½
30	Belgium 7s, 1956	100⅞	100	100¾
15	Belgium 6s, 1955	88½	87⅝	88⅛
6	Berlin City Elec 6½s, 1951	39⅛	39	39
2	Bolivia 8s, 1947	8½	8½	8⅛
1	Bolivia 7s, 1958	6	6	6
4	Bordeaux 6s, 1934	101½	101½	101½
8	Brazil 8s, 1941	30¾	30½	30¾
5	Brazil 6½s, 1927-57	24¾	24	24
207	British 5½s, 1937	98⅞	98	98⅞
1	Buenos A 6s, 1961	36	36	36
2	Bulgaria 7½s, 1968	35¼	35⅛	35⅛
	C			
22	Canada 5s, 1952	96	95⅛	96
30	Canada 4s, 1960	80⅜	79¼	80⅜
5	Chile Mtg Bank 6s, 1961	13¾	13¾	13¾
4	Chile 6s, 1960	14	13¾	13⅞
5	Chile 6s, 1961	14	13⅞	13⅞
9	Colombia 6s, 1961, Oct	25	24¼	24¼
10	Copenhag 5s, 1952	67½	67	67½
	D			
22	Denmark 4½s, 1962	70	69	70
26	Deutsche Bk 6s, 1932	67⅞	67½	67½
4	Duke Price Pow 6s, 1966	80	80	80
	F			
1	Finland 5½s, 1958	50	50	50
6	French 7½s, 1941	116½	116	116
2	French 7s, 1949	115⅝	115⅛	115⅝
	G			
19	Ger C Ag Bk 6s, 1960, Oct	38	37	37
834	Ger Govt Intl 5½s, 1965	44⅝	41	43
224	Ger Rep 7s, 1949	65½	63½	64⅞
13	Ger Gen El 6s, 1948	43	40⅝	41⅛
	H			
3	Hungarian Munic 7½s, 1945	23⅛	23⅛	23⅛
	I			
4	Ital Pub Util 7s, 1952	71⅞	71⅛	71⅞
38	Italy 7s, 1951	90	88	90
	J			
54	Japan 6½s, 1954	70¼	69¼	70⅛
	K			
8	Kreuger & Toll 5s, 1959	55	54½	54½
	M			
7	Marseilles 6s, 1934	101½	101½	101½
7	Milan City 6½s, 1952	67⅜	67	67⅜
5	Minas Geraes 6½s, 1959, ctfs	12⅝	12⅝	12⅝
	N			
73	New South Wales 5s, 1957	55	54¼	54¼
15	North Ger Lloyd 6s, 1947	35¼	33⅝	35¼
11	Norway 6s, 1944	83¾	82	83⅝
3	Norway 5s, 1963	74¼	74⅛	74¼
3	Norweg Hyd El 5½s, 1957	64¼	64¼	64¼
	O			
3	Orient Dev Ltd 5½s, 1958	55	54⅝	54⅝
	P			
4	Par-Lyons Med 6s, 1958	100	99½	99⅛
1	Par-Orl R R 5½s, 1968	96½	96⅛	96⅛
1	Peru 1st 6s, 1960	6¼	6¼	6¼
6	Poland 8s, 1950	62	61⅜	61⅜
13	Poland 7s, 1947	57⅞	56⅝	57
22	Prussia 6s, 1952	31⅝	31¼	31⅛
	Q			
2	Queensld 6s, 1947	63¾	63¾	63¾
	R			
6	Rhine West 6s, 1955, ww	37	36½	37
2	Rio de Jan 6½s, 1953	11	11	11
15	Rome 6½s, 1952	69	68⅝	69
	S			
188	Sao Paulo St 7s, 1940	62⅝	60	62⅝
15	Sax Pub Wks 7s, 1945	33	32	33
11	Sax Pub Wks 6½s, 1951	29	28⅛	29
1	Serbs Cts Slov 7s, 1962	41	41	41
3	Siemens & Hal 6½s, 1951	56	56	56
57	Sweden 5½s, 1954	89¼	88	89¼
2	Swiss 5½s, 1946	101¾	101¾	101¾
	T			
2	Toho Elec Pow 7s, 1955	54½	54½	54½
1	Tokyo City 5½s, 1961	55⅝	55⅝	55⅝
69	Tokyo El Lt 6s, 1953	53	52⅝	53
	U			
21	Un Steel Wks 6½s, 1951, A	25	23¼	23¼
14	Uruguay 6s, 1960	35	32½	35
	V			
10	Vienna City 6s, 1952	62	61	61
	W			
3	Westph Un El Pow 6s, 1953	26	24⅞	26
	Y			
20	Yokohama 6s, 1961	58	57½	58

Total sales, $13,230,000; previous day, $13,425,000; week ago, $12,930,000; year ago, $10,200,000; two years ago, $13,540,000; January 1 to date, $605,775,000; same year ago, $537,697,000; same two years ago, $500,678,000.

PHILADELPHIA PRODUCE.

Philadelphia, March 9 (A.P.).—DRESSED POULTRY—Fowls, fresh-killed, in boxes, 18@22; old roosters, dry-picked, Western, 10@13; chickens, fresh-killed, as to quality, 17@24; chickens, frozen, 24@27; Pacific Coast broilers, fancy, frozen, 26@28.

BUTTER—Top, 25@28; 92 score, 24; 89-91 score, 22@23¼; 86-88 score, 21@21¾.

Cheese, live poultry unchanged.

Eggs ruled steady with fair demand most quarters. Receipts were moderate and dealers generally were not inclined to push sales. Fancy quality white were in good demand and quiet closely cleared. Western stock slow and closely held.

Nearby closely selected white extras, 19@21; nearby white extras, 16½@18; nearby average extras, mixed colors, 15@16½; nearby current receipts, mixed colors, 13@13½. Other grades unchanged. Receipts, 2,843.

NEW YORK PRODUCE.

New York, March 9 (A.P.).—BUTTER—8,285, steady to firm. Creamery—Higher than extra, 23½@24; extra (92 score), 23; first (87-91 score), 21¾@23.

CHEESE—97,203; firm, unchanged.

EGGS—17,593, steady to firm. Colors, rehandled receipts (cases, 43 lb. net), 14 14½. Whites, Atlantic Coast and Midwestern hennery specials (cases 45 lbs. net), 20@21; standards (cases, 44 lbs. net), 18@19; lower grades, 15½@17½. Pacific Coast, fresh, shell treated or liners, specials, 23; brown eggs, nearby and Western special packs, private sales from store, 16@19.

POULTRY—Dressed, steady, unchanged. Live poultry, steady. No freight quotations; others unchanged.

SUGAR—Raw, easier early today and although no sales were confirmed sugars were offered at concessions from yesterday's prices, with some nearby duty frees available at 2.81. It was rumored that some business was done at 2.80.

The refined market continued quiet and prices were unchanged at 4.15 for fine granulated.

COFFEE—Spot, steady; light inquiry; Rio No. 7, 7@7¼; Santos No. 4, 9@9¼.

NEW YORK LIVE STOCK.

New York, March 9 (A.P.).—CATTLE—270, steady to strong. Steers, good, 7.35; State bulls, 2.50@3.75; cows, 1.00@4.25. Vealers and calves, 690, strong. Vealers—Good to choice, 8.00@9.00; medium, 5.50@7.50; culls and common, 3.00@5.00. Calves, nominal.

SHEEP AND LAMBS—7,300, all consigned direct.

RICHMOND LIVE STOCK.

Richmond, Va., March 9 (A.P.).—HOGS—Fair, fully steady; 5.00 top for carlots; 4.75 on local with outlook for slightly choice.

CATTLE—Fair and market unchanged; veal calves, 4.50 for culls to 8.00 top for choice; cows, 1.50@2.50 on low grade canners and cutters with common to good cows 3.00@3.50; strictly choice, young and fat quotable to 4.00; heifers quotable 3.50@5.00; bulls, bolognas, 2.50@2.75; butcher bulls, 3.00@3.50; steers, 3.50 on common to 5.50 on mediums; strictly good, 6.00 or a little above, and choice quotable to 7.00.

SHEEP—Light; lambs quotable 3.50@7.25; ewes, 1.50@3.25.

BALTIMORE PRODUCE.

Baltimore, Md., March 9 (A.P.).—LIVE POULTRY—Chickens, old, heavy, 18@19; medium, 19@20; leghorns and other light stock, 15@17; chickens, young, colored as to size, 22@25; leghorns, as to size, 20@22. Other prices unchanged.

EGGS—12½@12¾.

THE METAL MARKETS.

New York, March 9 (A.P.).—COPPER—Easier; electrolytic, spot and future, 6⅛@6¼.

TIN—Steadier; spot and nearby, 22.40; future, 22.80.

IRON—Quiet; unchanged.

LEAD—Steady; spot, New York, 3.25; East St. Louis, 3.05.

ZINC—Steady; East St. Louis, spot and future, 2.80.

ANTIMONY—6.25.

QUICKSILVER—70.00@71.00.

COTTONSEED OIL MARKET.

New York, March 9 (A.P.).—Cottonseed oil closed steady. Prime summer yellow, 4.00; prime crude, 3.00@3.25; March, 4.32; May, 4.36; July, 4.50; September, 4.61; October, 4.62. Sales, 14 contracts.

OIL QUOTATIONS.

Oil City, Pa., March 9 (A.P.).—Credit balance, $1.80. Runs, 16,051; average runs, 27,291. Shipments, 70,358; average shipments, 65,619.

Capital and Surplus, $3,500,000.00

There's Little Patriotism

—in the make-up of the individual who hoards cash, in such times as now beset the nation. ¶Banked dollars lubricate business, lessen unemployment, help the public as well as the depositor. Bring your money to this strong old bank—it will help.

Interest Paid on Checking and Savings Accounts

NATIONAL SAVINGS & TRUST COMPANY

The Oldest Savings Institution in the District of Columbia

Corner 15th & New York Ave.

66th year

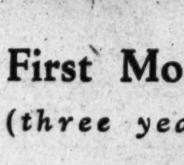

FINANCING AT LOW COST

First Mortgage Funds (three years or longer)

5½%

LOANS on residences and business buildings, in District of Columbia and nearby Maryland suburbs . . . *Ample funds, lower interest, prompt approvals, valuable prepayment privileges*—and the competent counsel of over forty years' experience in this field.

H. L. Rust Company
—ESTABLISHED 1889—

1001 15th Street National 8100

Loan Correspondent for "The Prudential"

Member Washington Real Estate Board

SUGAR REFINING NET DROPS TO $4,155,030

Deductions for Dividend Aid Cuts Company Surplus to $20,798,545.

New York, March 9 (A.P.).—With refined sugar prices around the lowest on record, the 1931 report of the American Sugar Refining Co., issued today, shows the company's net income for the year totaled $4,155,030 compared with $5,957,134 for 1930.

After preferred dividends, this was equal to $2.23 a common share against $5.57 for the previous year.

Failing to earn the dividends paid on the common stock, the company deducted $1,224,950 from its surplus account, leaving it at the end of last year at $20,798,545.

The report, signed by Earl D. Babst, chairman of the board, shows the company melted 1,130,557 tons of raw sugar in 1931 compared with 1,434,745 tons in 1930. Refining profit, after taxes and depreciation, was estimated at about 1-5 of a cent a pound.

The statement pointed out that during the year the company redeemed $2,500,000 of its bonds, purchased $288,000 of its securities in the open market and authorized for redemption January 1, 1932, bonds totaling $3,500,000.

Cash on hand at the end of the year totaled $17,003,460 against $19,489,000 at the end of 1930. Its outstanding bonds now total $7,585,000 against an original issue of $30,000,000.

Chairman Babst stated that notwithstanding the fact that the company earned its way for the first nine months of 1931, in the last quarter "the cumulative effect of the many uncertainties prevailing in the sugar industry—the political factions and the pressure of foreign refined, of domestic cane and beet sugars—led to such market demoralization that earnings for this quarter were insufficient to take care of carrying charges."

"Making allowance for the bewildering situation through which the sugar industry is passing," Mr. Babst said, "the results both of last year and of this year should be reassuring to stockholders."

Pound in London Forces Gold Drop

Financial Center Regards Money Rise Too Rapid; Decline Results.

London, March 9 (A.P.).—The foreign exchange market was erratic this morning, following yesterday's spectacular rise of the pound. With the rise in sterling and the consequent drop in the price of gold, brokers with large stocks of sovereigns and gold trinkets, bought at high prices, faced a prospect of potential losses with some concern. Gold sovereigns bought yesterday at 27 shillings brought only 25.6 today and several firms stopped dealing temporarily.

Tuesday's spectacular rise of the pound sterling filled London newspapers today and was a subject of general conversation, but it was not entirely welcomed in financial quarters. Most financial writers hailed the rise as a gratifying indication of restored confidence in British financial stability but they said, on the other hand, that the upward burst was too rapid and the economic situation of the country had not changed sufficiently to justify it.

Foreign buying, they said, was mainly speculative, and most of the commentators expressed a fear that it might become embarrassing, delaying stabilization and checking the recovery of British export trade.

They predicted, also, that yesterday's rise would be temporary, and was likely to be followed by a fall if foreign buyers withdrew their funds.

In most quarters a reduction of the bank rate was regarded as inevitable and a general curiosity was expressed about how much it would be lowered.

Thursday is the usual day for announcing the new bank rate.

A more solid satisfaction was found by financial authorities in the latest revenue returns. Although three weeks still remain before the end of the British financial year the income of revenue was so steady and satisfactory today as to encourage expressions of confidence that the budget would be balanced and perhaps even show a surplus.

Britons Make Dyes Contract in Europe

Washington Regards Pact as Excluding America From Markets.

(Associated Press.)

William L. Cooper, commercial attache at London, yesterday advised the Department of Commerce that the British Imperial Chemical Industries, Ltd., has confirmed a report to the effect the company had concluded an agreement with continental dye manufacturers affecting the European dye market.

C. C. Concannon, chief of the chemical division of the Bureau of Foreign and Domestic Commerce, discussing the development, said details of the agreement are not available, but that it is believed the agreement relates to allocation of markets, excluding the United States. It is not believed, he said, that the arrangement includes price control or interchange of technical information.

German dye prices in England have increased 10 per cent since the conclusion of the agreement, and an additional increase in prices by British dye makers is expected. Mr. Concannon called attention to an agreement entered into in 1929 between Germany, Switzerland, and France on the subject of dyes.

Proposed Investigation Of Farm Board Refused

(Associated Press.)

A proposal for a joint congressional investigation of the Farm Board was rejected yesterday by the Senate agriculture committee in favor of the plan for a Senate inquiry which it already had approved.

The committee turned down a resolution proposed by Senator Norris (Republican), Nebraska, for a joint investigation of the board, leaving the way open for approval of another resolution by Norris which it had previously approved for a study of the board's operations under Senate auspices. The first resolution is now pending before the Senate audit and control committee.

High School Students Will Study Teaching

Many of the seniors at Business High School are planning to enroll at Wilson Teachers College next September, rather than try to find employment, it was learned yesterday.

The seniors, it was said, have been encouraged to take advantage of the elevation of courses at Teachers College to correspond with similar colleges throughout the country.

CHICAGO LIVE STOCK.

Chicago, March 9 (A.P.) (U. S. Department of Agriculture). — HOGS — Receipts, 16,000, including 3,000 direct; closed slow, steady to 10 higher; good to choice, 170-210 lbs., 4.75@4.90, top, 4.90; 220-250 lbs., 4.50@4.75; 260-340 lbs., 4.30@4.50; 140-160 lbs., 4.60@4.85; pigs, 4.00@4.50; packing sows, 3.85@4.00; shippers, 2,000; estimated holdover, 4,000; light lights, good and choice, 140-160 lbs., 4.50@4.85; light weights, 160-200 lbs., 4.70@4.90; medium weight, 200-250 lbs., 4.50@4.90; heavy weight, 250-350 lbs., 4.25@4.60.

CATTLE—Receipts, 7,000; calves, 1,800; most killing classes strong to 25 higher; bulls, 10@15 cents higher; vealers, 50@1.00 higher; top medium weight steers, 8.90; best yearlings, 8.75. Slaughter cattle and vealers—Steers, good and choice, 600-900 lbs., 6.75@8.85; 900-1,100 lbs., 7.00@9.00; 1,100-1,300 lbs., 7.25@9.00; 1,300-1,500 lbs., 7.25@9.00; common and medium, 600-1,300 lbs., 4.25@7.25; heifers, good and choice, 550-850 lbs., 6.00@7.50; common and medium, 4.00@6.00; cows, good and choice, 3.50@5.00; common and medium, 3.00@3.50; vealers (milk fed), good and choice, 7.00@9.00; medium, 5.50@7.00; cull and common, 4.00@5.50; stocker and feeder cattle, steers, good and choice, 500-1,050 lbs., 4.75@5.75; common and medium, 3.50@4.75.

SHEEP AND LAMBS—Receipts, 13,000; closing active, mostly steady to strong; spots unevenly higher; bulk good to choice lambs, 6.75@7.35 to packers; top 7.60 paid by city butchers; some held higher; lambs, 90 lbs. down, good and choice, 6.75@7.65; medium, 6.00@6.75; 91-100 lbs., medium to choice, 5.75@7.50; all weights, common, 5.00@6.00; ewes, 90-150 lbs., medium to choice, 2.75@4.25; all weights, cull and common, 1.50@3.25; feeding lambs, 50-75 lbs., good and choice, 5.25@5.65.

BALTIMORE LIVE STOCK.

Special to The Washington Post.

Union Stock Yards, Claremont, Baltimore, March 9.—CATTLE—Receipts, 50 head. Market steady. Steers, good to choice, 6.25@7.25; medium to good, 5.00@6.00; fair to medium, 4.00@5.00; plain to fair, 3.50@4.00; common to plain, 3.00@3.50. Bulls, medium to good, 3.75@4.00; fair to medium, 3.50@3.75; plain to fair, 3.25@3.50; common to plain, 3.00@3.25. Cows, medium to good, 3.50@4.00; fair to medium, 3.25@3.50; plain to fair, 2.50@3.25; common to plain, 1.50@2.50. Heifers, good to choice, 5.00@5.50; medium to good, 4.50@5.00; fair to medium, 4.00@4.50; plain to fair, 3.00@4.00; common to plain, 2.50@3.00. Fresh cows and springers, 30.00@60.00.

SHEEP AND LAMBS—Receipts 50 head. Market higher. Sheep, 1.00@3.50. Lambs, good to choice, 7.00@7.75; common to medium, 4.00@6.50.

HOGS—Receipts, 700 head. Market higher. Lights, 4.90@5.50; heavies, 4.65@5.20; mediums, 5.15@5.60; roughs, 3.00@4.15; light pigs, 4.00@4.65; pigs, 4.65@5.30. Western hogs 10 to 20 cents higher than quotations.

CALVES—Receipts, 125 head. Market steady. Calves, 4.00@7.50.

LOCAL PRODUCE MARKET.

BUTTER—One-lb. prints, 26; tubs, 25.

POULTRY—Alive: Turkeys, young toms and hens, 20@22; old toms, 15@18; old hens, 15@18; chickens, 3 lbs. and over, 24@26; 2 to 2½ lbs., 24@26; broilers, 1½ to 2 lbs., 21@23; hens, large, 15@16; small, 15@16; Leghorn hens, 13@14; roosters, 10; keats, young, 45@50; old, 25@30. Dressed: Turkeys, old toms, 18@21; old hens, 18@21; young toms and hens, 23@25; chickens, 21@23; Leghorn hens, 16@17; roosters, 13; keats, young, 60@70; old, 30@40.

EGGS—Hennery, 14; current receipts, 13.

MEATS—Beef, prime, 13; good, 12; veal, top, 16; medium, 15; pork loins, 14; lamb, top, 16; medium, 15; fresh hams, 14; smoked hams, 16; strip bacon, 16; lard, bulk, 7½; packages, 7; compound, 7.

LIVE STOCK—Hogs, light and medium, 4.25@4.95; heavy, 4.00@4.50; pigs, 3.50@4.75; calves, 4.00@7.00; lambs, 4.00@7.00.

MOVEMENT OF STEAMSHIPS

New York, March 9.

SAIL THURSDAY.
Deutschland, from Hamburg.
West Kebar, for Lagos.
Excelsior, for Constantza.
General von Steuben, for Bremen.
Dundrum Castle, for Beira.

SAIL FRIDAY.
American Trader, for London.
Adriatic, for Liverpool.
Conte Grande, for Genoa.
Majestic, for Southampton.

SAIL SATURDAY.
Sagaporack, for Helsinki.
Ansonia, for London.
Cameronia, for Glasgow.
Burgerdijk, for Rotterdam.

REPORTED BY RADIO.
Excambion, from Mediterranean; due at pier F, Jersey City, Friday.
Lafayette, from Havre; due at pier 57, North River, Thursday.
President Harding, from Hamburg; due at pier 60, North River, Friday.
New York, from Hamburg; due at pier 86, North River, Friday.
Augustus, from Genoa; due at pier 97, North River, Saturday.
Dresden, from Bremen; due at pier 42, North River, Sunday.
Europa, from Bremen; due at Fifty-eighth street, Brooklyn, Monday.
American Merchant, from London; due at pier 39, North River, Monday.
Antonia, from Liverpool; due at pier 56, North River, Monday.
Paris, from Mediterranean Cruise; due at pier 57, North River, Monday.

PROPOSALS

ARLINGTON MEMORIAL BRIDGE COMmission, Office of the Executive Officer.—Sealed bids will be received in this office until 11 a. m., MARCH 30, 1932, and then publicly opened in Room 1613, Navy Building, for furnishing all labor and materials and transplanting elm trees to the east end of the Arlington Memorial Bridge. Fourteen trees to be transplanted. Further information upon application to Room 1031, Navy Building. 9.10

ARLINGTON MEMORIAL BRIDGE COMmission, Office of the Executive Officer.—Sealed bids will be received in this office until 11 a. m., MARCH 23, 1932, and then publicly opened in Room 1615, Navy Building, for furnishing all labor and materials and installing a lawn-sprinkling system with approximately 131 spray heads on the Bridge Plaza at the east end of the Arlington Memorial Bridge. Further information upon application to Room 1031, Navy Building. 9.10

LEGAL NOTICES

WILLIAM W. BRIDE and WALTER L. FOWLER, Attorneys.

IN THE SUPREME COURT OF THE DIStrict of Columbia, holding a District Court. In re condemnation of land for the extension of Franklin street and a reservation at Rhode Island avenue and Fifteenth street northeast, in the District of Columbia. District Court. No. 2147. Notice and order of publication. Notice is hereby given that the Commissioners of the District of Columbia (pursuant to a certain provision of the Act of Congress, approved March 4, 1913, entitled "An Act making appropriations for the expenses of the government of the District of Columbia, for the fiscal year ending June thirtieth, nineteen hundred and fourteen, and for other purposes," whereby they are authorised to open, extend or widen any street, avenue, road or highway to conform with the plan of the permanent system of highways in that portion of the District of Columbia outside of the cities of Washington and Georgetown adopted under the Act of Congress approved March 2, 1893, as amended by the Acts of Congress approved June 28, 1898, and May 28, 1926, respectively, by condemnation under the provisions of subchapter 1 of chapter 15 of the Code of Law for the District of Columbia), have filed a petition in this court praying the condemnation of the land necessary for the extension of Franklin street and a reservation at Rhode Island avenue and Fifteenth street northeast, in the District of Columbia, as shown on a map or plat filed with the said petition, as a part thereof, and praying also that this court empanel a jury in accordance with the law provided for in such cases to assess the damages each owner of land to be taken may sustain by reason of the said extension of Franklin street and a reservation at Rhode Island avenue and Fifteenth street northeast, in the District of Columbia, and the condemnation of the land necessary for the purposes thereof, and to assess the benefits resulting therefrom, plus all or any part of the costs and expenses of said proceedings, upon any lands which the jury may find will be benefited as provided for in and by the aforesaid Act of Congress approved May 28, 1926, it is, by the Court this 8th day of March, 1932, ordered that all persons having any interest in these proceedings be and they are hereby warned and commanded to appear in this court on or before the 20TH DAY OF APRIL, 1932, at 10 o'clock a. m., and continue in attendance until the court shall have made its final order ratifying and confirming the award of damages and the assessment of benefits of the jury to be empaneled and sworn herein; and it is further ordered that a copy of this notice and order be published twice a week for two successive weeks in the Washington Evening Star, The Washington Post and the Washington Herald, newspapers published in the said District, commencing at least twenty days before the said 20th day of April, 1932. It is further ordered that a copy of this notice and order be served by the United States Marshal, or his deputies, upon each of the owners of the fee of the land to be condemned herein as may be found by the said marshal, or his deputies, within the District of Columbia, and upon the tenants and occupants of the same, before the said 20th day of April, 1932. By the Court: JOSEPH W. COX, Justice. A true copy. Test: (Seal.) FRANK E. CUNNINGHAM, Clerk. By GEORGE A. WATTS, Assistant Clerk. 10,11,17,18

LEGAL NOTICES

HENRY W. SYFRIG, Attorney.

CHANGE OF NAME OF MERRIAM & COMPTON, INC., to TRANSPORTATION SALES, INC. W. E. MERRIAM and H. W. SYFRIG, respectively president and secretary of Merriam & Compton, Inc., a corporation organized and existing under the laws of the District of Columbia, hereby certify that at a meeting held on February 12, 1932, at the principal office of said corporation in the Transportation Building, Washington, D. C., notice and publication having been waived, it was moved, seconded and unanimously voted, all stockholders of the company being personally present, namely: W. E. Merriam, L. R. Compton and H. W. Syfrig, that the name of said corporation be changed to "Transportation Sales, Inc." It was further unanimously voted that all necessary steps be taken toward the end of accomplishing said change of name. W. E. MERRIAM, President. H. W. SYFRIG, Secretary. (February 13, 1932.) I, RUTH V. STILES, a notary public in and for the District of Columbia, do hereby certify that W. E. Merriam and H. W. Syfrig, parties to a certain instrument bearing date on the 13th day of February, 1932, and hereto annexed, personally appeared before me in said District, the said W. E. Merriam and H. W. Syfrig being personally well known to me as the persons who severally executed the said instrument and acknowledged the same to be their respective acts and deeds. Given under my hand and seal this 13th day of February, 1932. (Seal.) RUTH V. STILES, Notary Public. 18.25.3.10

IN THE SUPREME COURT OF THE DIStrict of Columbia, holding a District Court. United States of America, libellant, vs. 3 gallons of alcohol, 12 pints of gin, 1 flat top desk, 4 large upholstered arm chairs, 25 fiddle back chairs, 16 bentwood chairs, 1 high stool, 9 tables, 1 game, lucky strike; 2 National cash registers, 1 Remington cash register, 1 check writer No. 453373, 2 brass cuspidors, 1 case of 12 bottles of Cliquot ginger ale, 1 piece of rubber hose about two feet in length, 1 blue laundry bag, 1 Stillson wrench, 12 bottles of siphon carbonated water, 1 fruit juice extractor, 1 lemon squeezer, 1 small copper funnel, 1 large copper funnel, 1 serving tray, 1 spirit hydrometer, 1 large ash can containing an assortment of drinking glasses, 1 small white metal cooling or ice tub. District No. 2142. Notice of seizure. To whom it may concern: Whereas an information has been filed in the Supreme Court of the District of Columbia, on the 25th day of February, 1932, by the United States of America, against the above-mentioned property, to wit: 3 gallons of alcohol, 12 pints of gin, 1 flat top desk, 4 large upholstered arm chairs, 25 fiddle back chairs, 16 bentwood chairs, 1 high stool, 9 tables, 1 game, lucky strike; 2 National cash registers, 1 Remington cash register, 1 check writer No. 453373, 2 brass cuspidors, 1 case of 12 bottles of Cliquot ginger ale, 1 piece of rubber hose about two feet in length, 1 blue laundry bag, 1 Stillson wrench, 12 bottles of siphon carbonated water, 1 fruit juice extractor, 1 lemon squeezer, 1 small copper funnel, 1 large copper funnel, 1 serving tray, 1 spirit hydrometer, 1 large ash can containing an assortment of drinking glasses, and 1 small white metal cooling or ice tub, and the goods, articles and things, in a cause of seizure and forfeiture on land, and praying process against said property, goods, articles and things above described, and that the same may be seized, condemned and sold or otherwise disposed of as forfeited to the United States of America, with the costs, charges and expenses respecting the seizure of the same, by reason of the said property, goods, articles and things having been unlawfully possessed by Jack E. O'Hearne, alias Jack O'Hearn, alias Patrick Jeremiah A'Hern, alias Jack A'Hern, Harry William Wood, alias William Wells Wood, Jr., alias Bill Wood, Joseph Harris Hall, alias Abraham Lincoln Smith, alias Jones, and John Cameron Kelly, which said property having been duly arrested and seized by the United States Marshal in and for the District of Columbia, and being now held and detained by said United States Marshal, subject to the order of said court. It is prayed in said libel of information that said property be condemned and forfeited to the United States, upon the following grounds: that on or about the 9th day of January, 1932, said Jack E. O'Hearne, alias Jack O'Hearn, alias Patrick Jeremiah A'Hern, alias Jack A'Hern, Harry William Wood, alias William Wells Wood, Jr., alias Bill Wood, Joseph Harris Hall, alias Abraham Lincoln Smith, alias Jones, and John Cameron Kelly, at and in the apartment designated as No. 2, on the third floor of premises known and designated as number 1336 Connecticut avenue northwest, in the City of Washington, District of Columbia, did then and there willfully, wrongfully, unlawfully and feloniously have in their possession and custody and within their control, certain goods, wares and merchandise, to wit, whiskey, alcohol, gin and other intoxicating liquors, a more particular description of which is to your informant unknown, intoxicating in character and fit for use and intended for sale for beverage purposes; which said intoxicating liquors were goods and commodities for and in respect whereof a tax was then and there due and unpaid, which said intoxicating liquors were then and there in the possession, custody and control of said Jack E. O'Hearne, alias Jack O'Hearn, alias Patrick Jeremiah A'Hern, alias Jack A'Hern, Harry William Wood, alias William Wells Wood, Jr., alias Bill Wood, Joseph Harris Hall, alias Abraham Lincoln Smith, alias Jones, and John Cameron Kelly, for the purpose of being sold or removed by them in fraud of the internal revenue laws of the United States of America, and with the design to avoid the payment of said taxes then and there due thereon and unpaid, contrary to the form of the statute in such case made and provided, and against the peace and dignity of the United States of America; and that said contraband liquor, alcohol, gin, goods, wares, merchandise, articles, objects, tools, implements, instruments, things and personal property herein described, at the time of and prior to the seizure hereof, were in the place and building where said intoxicating liquors were found, and in the possession of and under the custody and control of the said Jack E. O'Hearne, alias Jack O'Hearn, alias Patrick Jeremiah A'Hern, alias Jack A'Hern, Harry William Wood, alias William Wells Wood, Jr., alias Bill Wood, Joseph Harris Hall, alias Abraham Lincoln Smith, alias Jones, and John Cameron Kelly. Notice is further given that by order of the court all persons having or claiming any interest in said articles seized, or having anything to say why the same should not be condemned and forfeited, appear and file their respective answers and defenses to such information, setting forth their interest in or claim to the said property libeled and seized, with the clerk of the above named court, on or before the 21ST DAY OF MARCH, 1932, the same being the time and place hereby fixed for the return date hereon. And the said court having, on the 26th day of February, 1932, issued in said cause the following order, to wit: Order. Upon the information filed herein on the 25th day of February, A. D. 1932, praying that the property, goods, articles and things, above described be forfeited and condemned for the causes and reasons therein set forth, and pursuant to the prayers of said information a warrant of arrest and monition thereof having been by this court this day issued, on motion of the plaintiff in the above entitled cause, by its attorney, Leo A. Rover, United States attorney, it is by the court this 26th day of February, A. D. 1932, ordered that Jack E. O'Hearne, alias Jack O'Hearn, alias Patrick Jeremiah A'Hern, alias Jack A'Hern, Harry William Wood, alias William Wells Wood, Jr., alias Bill Wood, Joseph Harris Hall, alias Abraham Lincoln Smith, alias Jones, and John Cameron Kelly, and all other persons having any claim or interest therein be and appear before this court on the 21ST DAY OF MARCH, A. D. 1932, AT 10 O'CLOCK IN THE FORENOON OF THE SAME DAY (or if said day shall not be a day of jurisdiction, on the next day of jurisdiction thereafter), then and there to show cause, if any they have, why the prayers of said information should not be granted, and to make answer to said information, and in case of failure to so appear the court will proceed to determine the cause and make such order therein as it shall deem right, and that due notice hereof be given to all persons concerned in interest by due publication of a short statement of the purport of said information, with this order of the court thereon, in The Washington Post, a newspaper published in the City of Washington, D. C., and also in the Washington Law Reporter, once a week for two successive weeks, the first publication whereof to be at least fourteen (14) days before said 21st day of March, A. D. 1932, and by posting up the same at the door of the Court House of this court, for the space of fourteen (14) days before said 21st day of March, A. D. 1932, and by service of a copy thereof upon the said Jack E. O'Hearne, alias Jack O'Hearn, alias Patrick Jeremiah A'Hern, alias Jack A'Hern, Harry William Wood, alias William Wells Wood, Jr., alias Bill Wood, Joseph Harris Hall, alias Abraham Lincoln Smith, alias Jones, and John Cameron Kelly. By the Court: PEYTON GORDON, Justice. LEO A. ROVER, United States attorney. JOHN B. WILLIAMS, Assistant United States attorney, attorneys for the plaintiff. Now, therefore, in pursuance of the said warrant, monition and order of the said court to be directed and delivered, I do hereby give public notice to the said Jack E. O'Hearne, alias Jack O'Hearn, alias Patrick Jeremiah A'Hern, alias Jack A'Hern, Harry William Wood, alias William Wells Wood, Jr., alias Bill Wood, Joseph Harris Hall, alias Abraham Lincoln Smith, alias Jones, and John Cameron Kelly, and to all persons interested in said property, goods, articles and things above described, or in any manner claiming any interest therein, or knowing, or having anything to say why the same should not be condemned and disposed of pursuant to the prayers of said information, that they be and appear before the said Supreme Court of the District of Columbia, to be held in the City of Washington, in the said District of Columbia, on the 21ST DAY OF MARCH, A. D. 1932, AT 10 O'CLOCK IN THE FORENOON of that day (provided the same shall be a day of jurisdiction, otherwise on the next day of jurisdiction thereafter), then and there to show cause, if any they have, why the prayers of said information should not be granted, and to make answer to said information, and that in case of failure to so appear the said court will proceed to determine the cause and to make such order therein as to it shall deem right. Dated at Washington, D. C., on the 3d day of March, A. D. 1932. E. C. SNYDER, United States Marshal in and for the District of Columbia. 2.10

BANKRUPTCY NOTICES

IN THE SUPREME COURT OF THE DIStrict of Columbia, holding a Bankruptcy Court. In the matter of Thomas M. Whiteman, Bankrupt. In Bankruptcy, No. 2615. Notice is hereby given that the above-named bankrupt has filed his petition praying for a discharge from all his debts in bankruptcy, and that his creditors and other persons in interest are required to enter their appearance in opposition, if any so desire, in the clerk's office of said court on or before the 7TH DAY OF APRIL, 1932. FRED J. EDEN, Referee in Bankruptcy. 10

When Washington Was Younger—No. 217

THERE are no names mentioned in this group but a good many old-timers in Washington and some not so old, will remember the days when oyster roasts were held on the Bladensburg road and such gatherings were typical.

If you will note carefully the positions of some of the gentlemen in the front rows, it will be seen that oyster roasts left them with "that satisfying feeling."

This particular group was photographed in 1909 and its reproduction here is through the courtesy of Mrs. Grace Norton, of 412 Nicholson street northwest.

AUCTION SALES

THURSDAY, MARCH 10, 1932—
THOS. J. OWEN & SON, Auctioneers, 1431 Eye Street Northwest.

TRUSTEES' SALE OF VALUABLE REAL ESTATE, BEING A TWO-STORY BRICK DWELLING CONTAINING SIX ROOMS AND BATH, KNOWN AS 2039 H STREET NORTHEAST.

By virtue of a certain deed of trust recorded in liber 5649, folio 331, of the land records of the District of Columbia, and at the request of the party secured thereby, the undersigned will sell at public auction, in front of the premises, on WEDNESDAY, DECEMBER SIXTEENTH, 1931, AT THREE O'CLOCK P. M., the following-described land and premises situate in the District of Columbia, and being lot numbered one hundred and fifty-two (152) in square numbered forty-five hundred and six (4506), in the subdivision made by Ethel M. Rutty, as per plat recorded in liber No. 80, folio 80, of the records of the office of the surveyor for the District of Columbia, upon the following terms:

TERMS OF SALE: Purchaser to pay one-third of the purchase price in cash, the balance in two installments in one and two years, respectively, with interest at the rate of 6 per cent per annum, and secured by deed of trust on the property sold, or all cash at the option of the purchaser; taxes paid or adjusted to date of sale; purchaser to pay interest on purchase price from date of sale to date of settlement at 6 per cent per annum, all conveyancing, recording, &c., at the cost of the purchaser; good title or no sale; a deposit of $250 will be required at the time of sale and settlement to be within thirty (30) days of the date of sale, or deposit forfeited and the property resold at the cost and risk of the defaulting purchaser after five (5) days' previous advertisement of such resale in some newspaper published in Washington, D. C.

J. WRILEY JACOBS, Surviving Trustee, 925 Fifteenth street northwest.

The above sale is postponed until WEDNESDAY, DECEMBER THE TWENTY-THIRD, 1931, at FOUR-TEN O'CLOCK P. M., SAME PLACE.

BY ORDER OF THE TRUSTEE.

The purchaser of the above-described property having failed to comply with the terms as stated therein said property will be resold on THURSDAY, THE TENTH DAY OF MARCH, 1932, AT FOUR O'CLOCK P. M., IN FRONT OF THE PREMISES. TERMS OF SALE TO BE ALL CASH. A deposit of $500 required at sale. Conveyancing, recording, &c., as stated above will also apply to this sale.

BY ORDER OF THE TRUSTEE. P—mar4,5,7,8,9,10

LOST 1

DOG—Lost from 3220 Cathedral ave., small black Boston bull, with white markings; tag No. 11218. Reward if returned to J. J. Cotter. Emerson 5008.

GOLD RING—Round black stone; Tuesday; Kann's or 7th st. Reward. Miss McCarty, 1205 Quincy st. nw.

KEYS—Bunch of keys on long, heavy chain; lost in vicinity 3121 Mt. Pleasant. Reward. Columbia 4852-J.

SCHNAUZER DOG—3 years old, pepper and salt color, wire-haired with a very short tail and cut ears; collar with name and address of owner thereon. Reward. Decatur 1041.

SILVER WATCH—Open face, between 11 and 1 Wednesday, vicinity 18th, K, 14th and L sts. or 14th and F. Reward. Call Metropolitan 0712.

WEDDING RING—platinum; initials "M. A. W. to C. M. C." inside; reward. Potomac 6273; after 6:30 Decatur 4592.

WRIST WATCH—Elgin; child's; M. Lee on back. Reward. Col. 3147.

BROOCH, in form of a bird, with a large diamond hanging from its mouth, at Belasco Theater, Monday evening. The brooch was dropped between the second box, left, and the street curb in front of theater. Reward. Phone Adams 8642.

LOST—Pocketbook lost between Peoples Drug Store, Seventh and E streets and Woodward & Lothrop. Contains Perpetual Building & Loan Association book, a small amount of money and key. If found please phone North 6592-J.

PERSONALS 3

CASH for pawn tickets, diamonds, jewelry, antiques, silver, gold and watches. Livingston, 601 13th st. nw.; NAt. 5649.

HEMORRHOIDS (piles) eradicated by own method. Results guaranteed or money back. Write for booklet. Dr. Sommerwerck, 1365 Columbia road.

KINDERGARTEN, primary grades, dancing, French, music; transportation 8 to 6. Col. 1846.

REGISTERED NURSE will give massage—electricity—salt glow baths, irrigations; your home or mine. Dist. 9071.

ULTRA-VIOLET RAY treatment; invigorating massage; for refined only; colored nurse. North 2768.

SONG POEMS WANTED by melody writer. Earle Whittemore, 517 Dist. Natl. Bank Bldg. Na. 3886.

BEAUTIFY and MODERNIZE Your HOME LET US SHOW YOU HOW. Painting, Papering, Carpentering, General House Repairing; guaranteed work; free estimate. Terms. "We Aim to Please." WASHINGTON HOME IMPROVEMENT CO. 1727 K st. nw. Natl. 2221.

CLAIRVOYANTS 4

LICENSED BY DISTRICT OF COLUMBIA.

MADAM MEMBRANCE
WORLD'S FAMOUS PALMIST.
If your business is unsuccessful, if your health is not good, if you are in TROUBLE of any kind, you should see this TRULY GIFTED PALMIST at once. She has helped THOUSANDS—why not you?
She not only tells you what your life has been, and will be, but how to change your bad conditions to those of SUCCESS, JOY and HAPPINESS. Thousands of people today are failures simply because they can not see for themselves or are not following the right TRADE or PROFESSION. MME. MEMBRANCE has made a life study of this and she is now ready to advise you how to make a success of your life. ALL READINGS CONFIDENTIAL. Office Hours: 9 A. M. to 9 P. M. 717 H ST. NE., NEAR 8TH.

DR. MAE HOPE, PSYCHIC ANALYSIS. Readings, $1. Natl. 9493 for appointment. Kresge Bldg., 11th and G sts., Room 405.

MME. YACAN, from Egypt, will tell your fortune by cards, $1; ladies only; by appointment. Call Col. 8979-W.

DR. MAE HOPE, PSYCHIC ANALYSIS. Readings, $1. Natl. 9493 for appointment. Kresge Bldg., 11th and G sts., Room 405.

PROF. WRIGHT, Medium. Seance every Sun., Wed., Fri., 8 p. m. 450 N. J. ave se. Appointment. Linc. 4193.

MRS. RIZPAH ELDON
Advice on all affairs of life, love, marriage, business, family. 1336 Mass. ave. nw., cor. 14th st.; Met. 2726.

PROFESSOR AVON
Royal Egyptian world's greatest palmist medium. Absolutely has no equal. Tells the object of your call without asking you a question. Gives advice on all affairs of life. Oriental Studio, 943 Pa. ave. nw. NEXT TO FRANKLIN NATIONAL BANK.

PRINCESS DIANA
HINDU PALMIST.
If unhappy, in trouble, discouraged with life, you need my help. Tells past, present and future. Love, luck and business affairs. Special $2 readings this week only $1. Satisfaction guaranteed. Hours, 9 to 9.
637 F ST. NW. OPPOSITE HECHT CO.

CLAIRVOYANTS 4

LICENSED BY DISTRICT OF COLUMBIA.

LOVEL—American Indian clairvoyant, astrologist; he satisfies all; a born medium; readings, 50c. 913 M st. nw.; Dist. 5727.

MADAM DALTON
Tells you the right road to success, banishes all troubles and cares, whatever they may be; also affairs of life. 716 7th st. nw., over Rubin's Jewelry Store.

MADAM PAULINE
Clairvoyant-Palmist can be consulted on any and all affairs of life, who challenges the world to compare with her great powers and work on business, love, law, marriage, divorces, separations and family affairs. Office hours, 9 a. m. to 9 p. m. 900 11th st. nw. This clipping and 50c entitles you to a $1 reading.

MADAM LOUISE
Seventh daughter, born with a veil; reads your past, present and future in all affairs of life, business, love or trouble; gives full secret how to fascinate the one of your choice; tells when and whom you will marry. If you are in trouble of any kind, want relief from a troubled mind, Mme. Louise has been of benefit to thousands. Satisfaction guaranteed.
1305 H ST. N.W.

MME. DILL
GIFTED LIFE READER
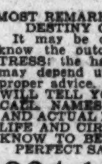
Readings and powers as a gift by birth to her to help those who are in trouble, giving names, dates, facts, guides you to success, health and happiness, settles lovers' quarrels, causes speedy and happy marriages, guarantees to help and tell you what your troubles are and how to overcome them. One visit to her will mean more than thousands to your happiness. THIS CLIPPING AND $1.00 ENTITLES YOU TO A $2.00 READING. HOURS 9 TO 9 DAILY. 739 7TH ST. NW., NEAR H. OVER SCOTTY'S TAILOR SHOP.

29 Years' Successful Practice in Washington
My Reference and Guarantee
Martha Spencer
MOST REMARKABLE READER OF HUMAN DESTINY OF THE PRESENT AGE.
It may be of vital interest to you to know the outcome of your present DISTRESS; the happiness of your future life may depend upon the right solution and proper advice. WITHOUT A QUESTION I WILL TELL YOU THE OBJECT OF YOUR CALL, NAMES OF FRIENDS, RELATIVES AND ACTUAL FACTS CONCERNING YOUR LIFE AND CIRCUMSTANCES WHICH YOU KNOW TO BE ABSOLUTELY TRUE. PERFECT SATISFACTION OR NO FEE.
924 14th St. N.W.
Cut this out for future success and reference

SPIRITUALISTS 5

MRS. MISTER, 1250 10th st. nw. Seance Monday and Thursday, 8 p. m. Readings daily. Call District 4837.

J. K. SIMMONS, SPIRITUAL MEDIUM. Readings by appt; seances Thur., 8 p. m. 1341 Newton st. nw. Col 4342.

DR. JANE COATES, READINGS BY APPOINTMENT. 1473 MERIDIAN PL. NW. CALL COL. 4373 FROM 9 TO 4. AFTER 4, COL. 6227.

AUTOMOBILES for SALE 7

BUICK Demonstrator, 1931—67. Sold for $1,550; now $1,175; looks and runs like new; new-car guarantee; terms or trade. STANLEY HORNER, INC., 1015 14TH ST. NW. NATIONAL 5800.

BUICKS Exceptional values in fine resale cars; large selection in body styles. EMERSON & ORME, 17TH AND M STS. NW.

People who can afford to buy new CADILLAC and LA SALLE cars turn in good used cars. Kempton-Cadillac has "another you can not afford to miss." 1930 LA SALLE 7-pass. SEDAN. 1138 Conn. Ave.

CHEVROLET 1931 Cabriolet, has low mileage; motor perfect; tires like new; in fact, car can't be told from new; terms and trade, only $515. DONOHUE CHEVROLET, INC., 1000 Conn. Ave. at K. Nat. 3953.

DON'T MISS THE LAST DAYS OF OUR GREAT USED-CAR SALE. Lots of Real Buys. H. B. LEARY, Jr., & BROS., 1321-23 Fourteenth St. NW.

FORDS AND OTHER MAKES. SEE US FOR YOUR NEXT USED CAR. PARKWAY MOTORS, 3040 M ST. NW.

People who can afford to buy new CADILLAC and LA SALLE cars turn in good used cars. Kempton-Cadillac has "another you can not afford to miss." 1930 NASH COUPE. 1138 Conn. Ave.

HUPMOBILE—1930 Custom Four-Door Sedan; this big six luxury at this amazingly low price; only $495; no trade at this price; terms. GRAHAM MOTOR SALES, INC., 1526 14th st. nw. Pot. 0772.

NASH 1930 twin ign. 6, black, 6 wire wheels and trunk rack; absolutely looks like a new car; guaranteed.—This car is our best buy at $750. Terms and trade. WILLIAMS & BAKER, INC., 1507 14TH ST. NW. POT. 6146.

People who can afford to buy new CADILLAC and LA SALLE cars turn in good used cars. Kempton-Cadillac has "another you can not afford to miss." 1930 HUPP SEDAN. 1138 Conn. Ave.

TODAY'S SPECIAL
No. 1038.
1929 ESSEX SEDAN.
$220 $88 DOWN $14 MONTHLY
If you can not arrange to come in just phone us and ask about No. 1038. We will gladly send it out to your home.
LAMBERT
"HOUSE OF CONFIDENCE"
14TH & P STS. N.W. DEC. 3900.

Fords! Fords! Fords!
CHOICE OF 100
ALL YEARS—ALL TYPES
TRUCKS AND DELIVERIES
$19 UP
TERMS TO SUIT
OPEN SUNDAYS & EVENINGS
STEUART MOTOR CO.
6TH & NEW YORK AVE. N. W.
NAT. 3000.

Directory of USED TRUCKS
A TRUCK OR DELIVERY FOR EVERY NEED.
All Years—All Models.
STEUART MOTOR CO.,
6th and New York Ave. NW.
OPEN EVENINGS AND SUNDAYS.

WANTED—AUTOMOBILES 13

WE buy any make car: highest prices paid. The Auto Mart, 1318 14th st. nw. North 8127. Open evenings and Sundays.

WANTED—AUTOMOBILES 13

CASH FOR YOUR CAR
Without a doubt I pay highest price. If your car is not paid for, will pay your undue balance, give you the difference in cash. No delays. Drive to 1729 14th st. nw.
SEE MR. BARNES

HELP WANTED—FEMALE 17

BEAUTY PARLOR OPERATOR — Must know how to cut hair. Apply 1626 Wisconsin ave. nw.

CAN PLACE 5 well educated, attractive women, between 23 and 33 years, in positions where earnings should be substantial. For interview call Nat 1469, 9 a. m. to 5 p. m.

GIRL—Colored; wanted for general housework. 1001 You st. nw.; North 8210.

NOTICE—Why be unemployed? Learn shorthand, typewriting, English, spelling. New, easy methods. Average time, 2-6 months. Position guaranteed graduates. Classes limited; start today. Boyd's, 1333 F st. Nat. 2342.

PERSONAL SHOPPER—Experienced, age 25-30; part-time position, inside work. Permanent. Boyd's, 1333 F st.

SALESLADIES, two, experienced, for supervisors. Wonderful opportunity to those who have confidence in their ability to work good; must furnish references. Apply 917 District Natl. Bank Bldg.

SALESLADIES—Those with department store experience desired. Apply at once. 610, 1319 F st. nw.

STENOGRAPHER—With life insurance experience. Salary $18 week. Boyd's, 1333 F st.

WOMAN, EXPERIENCED, TO SOLICIT LAUNDRY. 2218 18th ST. NW.

BAKER, EXPERIENCED; GEN. HOUSEWORKERS, white & colored. EMPLOYMENT SERVICE, 1406 G ST. NW.

ASSISTANT FOR CANDY DEPARTMENT
One who has had several years experience in candy and is capable of managing department. Box 257, The Washington Post.

HELP WANTED—MALE 18

BARBER—Young, steady worker, wishes position; references. Box 288, Washington Post.

BOOTBLACK—Wanted for barber shop. 503 C st. ne.

BOYS AND YOUNG MEN—Between the ages of 16 to 24; with and without bicycles; for messenger work; permanent. Apply Mr. Schryver, 1317 New York ave. nw.

MEN—Two Northwest men; to deliver samples and take orders; must be of neat appearance and capable of earning $30 to $40 per week. Apply Fuller Brush Co., 979, National Press Bldg., between 2 and 4. No shoppers need apply.

OFFICE MAN—Salary, $1,200; share in profits mfg distb.; exclusive territory; permanent; $300 necessary. Box 286, Washington Post.

SALESMEN—Two; to sell for a well-established Philadelphia concern; provisional salary, $40 per week for the right man. Apply Room 407, 1319 F st. nw.

WANTED—Experienced pinsetters. Apply Silver Spring Bowling Alley, phone Silver Spring 229.

YOUNG MAN—To travel in Va. and Md.; commission advanced. Apply at once, 609, 1319 F st. nw.

500 MEN were helped to get positions last week after calling at the Empire Barber Shop; we improve their personal appearances; nothing over 25 cents daily; 10 expert barbers. 523 9th st. nw.

WE CAN use a few good salesmen with cars. Wonderful opportunity for hard workers. Call at 921-927 Tower Building.

WE ARE ADDING A FLEET OF NEW CARS
Making available positions for good, reliable drivers with the
CITY CAB CORPORATION
141 12th St. N.E.

SALESMEN—AGENTS 20

MEN—Wanted to establish and conduct Rawleigh City business in cities of Washington, Capitol Heights and Rockville; reliable hustler can start earning $35 weekly and increase rapidly. Write immediately, Rawleigh Co., Dept. DC-1-V, Chester, Pa.

THE Washington representative of the Timken Silent Automatic Co., unquestionably the world's largest producers of oil burners, is the Silent Automatic Co. of Washington, 1220 New York Ave. N.W.

We have an unusual plan to offer properly qualified men. We want only the type of man who is interested in becoming a permanent part of the most successful company in the industry on a liberal commission basis. If you have been working for a salary or on a drawing account, do not let that fact prevent you from investigating; there is a real opportunity to make good money provided you meet our requirements. We are looking for permanent men, not hand-to-mouth salesmen; cooperation, leads furnished, and special training by experts; all territories available. See Mr. Mead, between 11 a. m. and 1 p. m. and from 6 to 8 p. m.

SITUATIONS—FEMALE 21

COLORED woman wishes place as cook and general houseworker; stay nights; good refs. 1129 6th st. nw.

COLORED cook and general worker would like regular work; good references; experienced. Col. 5465.

GIRL—Young; colored; neat; experienced maid, general houseworker; full or part time or work by the day; small family; refs. Atlantic 3669.

SITUATIONS—MALE 22

WANTED—Position with private family; chauffeur, butler, houseman; experienced; refs.; 20 years last employer. Phone North 8006.

SITUATIONS—Male—Female 23

CALL DEC. 2419 FOR RELIABLE HELP. THE DOMESTIC AGENCY, 1937 14th st.

REAL ESTATE LOANS 27

FIRST AND SECOND TRUST LOANS. C. F. WARING, 1416 F ST. NW. National 9172.

WANTED—TO BORROW 28

$1,200 wanted to use to remodel business house; good security and will pay six per cent. Phone Line. 9024-J.

DOGS—CATS—PETS 31

PROTECT your home and child with the faithful chow. Who meddles where the chow presides? Male pups on hand. C. C. Middlebrook, Dahlgren, Va.

MISCELLANEOUS for SALE 35

DIAMOND—Solitaire; 2 kt.; perfect; nice color; sell $250; inspection invited. Box 285, Washington Post.

SEWING MACHINES reconditioned, drophead treadles, mostly Singers and Whites, some as low as $5.95. 800 H st. nw.

Approximately 50 of the famous Do/More efficiency chairs are available and priced for rapid turnover. These designs range from the purely practical office model to the popular executive model, all fully guaranteed. Approved by physicians and health authorities, they limit fatigue to a minimum and increase productive ability by means of intelligent planning and scientific design.

DO/MORE CHAIR CO.
1714 H Street N.W.
Metropolitan 5846

WANTED—MISCELLANEOUS 36

BOOKS—All kinds. Bring them or call Met. 5415. Pearlman's, 933 G nw.

FURNITURE—If you want full value for your furniture, send to D. Notes; 25 years of fair dealing. Phone Dist 8112.

GOLD, SILVER, WATCHES, DIAMONDS and old jewelry needed for our mfg. dept. SELINGER'S Full Cash Value Paid 818 F STREET

COUNTRY BOARD 39

CLARENDON, VA.—43 Holly st. For gentleman; room, with or without board; reasonable. Phone Clarendon 713.

ROOMS—FURNISHED 42

A MASTER bedroom; 3 exposures; private bath; private detached home; garage; gentlemen. 4500 17th st. nw. Ad. 5323.

ARIZONA HOTEL—310 C st. nw., block off Pa. ave.; neatly furnished rooms; lobby; 3 baths on each floor; shower bath; continuous hot water; $4 week up; transients, 75c to $1.

ATTRACTIVE front double room in physician's quiet home; reasonable; every convenience. 1747 P st. nw.

CALVERT ST. NW., 1939—Near Shoreham Hotel. Large, sunny rm., $7; single rm., $5; hot water; l. h. k. if desired.

CENTRAL—Unusually desirable front room (fireplace); large closets; well furnished; also living room (fireplace); sun room; or entire floor; cont. h. w.; references. 1626 17th.

COL. RD. NW., 1736—Apt. 102. Large delightful room; in refined home; for office woman; privileges; $20. Col. 8099.

COLUMBIA RD., 1425—Spacious southern-exposure room with bath; for one refined gentleman.

CONNECTICUT CLUB, 1302 Conn. ave. nw.—Newly furnished rooms, facing ave.; next bath; spacious parlors; writing rooms; reasonable.

CORNER 18th and Calif. sts. nw., 1775 Calif. st. nw., Apt. 34. Room, next to bath; $18 mo.; lady only. Decatur 2631.

DOWNTOWN—1111 11th st. nw. Clean single and double rooms; continuous hot water; $3.50 up.

DOWNTOWN—Clean, comfortable, well-furnished bedroom, kitchen, for refined man; bath shared with one; quiet, home-like; other rooms. 1717 De Sales.

EUCLID ST., 1422—Large room; nicely furnished; a. m. i.; instantaneous hot water; gentlemen preferred or married couple. Adams 7404.

EUCLID NW., 1422—Large front room, and smaller room; h.-w.h.; gentleman preferred or matured woman. Ad. 7404.

EYE ST. NW., 1539, Apt. 4—Large front room, next bath; ideal location; every convenience; reasonable.

EYE ST. NW., 913—Apt. 2; bright, attractive large front room; first floor; near bath; for 2 or 3; $7 weekly.

FIRST ST. NW., 719—Nicely furnished room for young lady; reasonable.

HOLLY ST. NW., 1430—Shepherd Park. Large room and garage; $25 1, $30 2 persons; meals if desired; Ga. 4497-R.

L ST. NW., 1347—Lovely, newly furnished suite; large room and kitchenette; 2d-floor front; ideal home for 1 or 2 persons; only $40.

M ST. NW., 1110—Freshly renovated; quiet; southern exposure; employed persons preferred; $3 weekly.

M ST. NW., 941—2 large well-heated housekeeping rooms, 2d floor front; reasonable; references.

MASS. AVE. NW., 1625—Nicely furnished rooms, home-cooked meals; home privileges; $40 per month; ladies. Dec. 0632.

MERRILL MANSIONS.
1361 Fairmont st. nw., top of hill; 14th st. car line; nice suites, bath kitchenette; $10-$18 wk.; rms., $7-10 wk.; day rates.

NEAR Dupont Circle; double room; twin beds; kitchenette; $20 month; also single room. Potomac 5132.

NEW HAMPSHIRE AVE. NW., 1824—Single rm., next to bath; $18 mo.; good location; gentleman. Dec. 5814.

NEW YORK CITY—New York Herald Tribune personally inspects Manhattan rooms before accepting advertisements. It offers its free room bureau service to anyone planning to come to New York.

O ST. NW., 1223—Two single rooms; 2d floor; near bath; for gentlemen; nicely furnished; large closets.

P ST. NW., 461—Large room next to bath, suitable for 2; $4 weekly; single, $2.50 week; gentlemen (white). After 3.

PARK RD., 1827—Very large double rm.; beautifully furnished; private bath; another with semiprivate bath. Col. 10322.

R ST., 2010—Double furnished room; close in; unlimited telephone service; men preferred. Tel. No. 5524.

RIGGS PL. NW., 1612 (16th and R)—Attractive room, twin beds; adjoining bath; business couple or gentlemen; $8 weekly.

ROOMS AND APARTMENTS—All over the city. Call to see me. Victor Bldg., room 228. Dist. 7631.

SCOTT CIRCLE (1521 R. I.)—Desirable front single room; double; every convenience; reasonable; transients considered.

STUDIO—Charming top floor; 1 r., k., b., sleeping porches; unique, cozy, cheery; unusually quiet, privacy; refined adults. 1633 Q.

THE VIRGINIA, 2120 G nw.—Attractive room; near Govt. depts.; $5; transients. 1022 17th NW.—Room with and without kitchenette, $3.50-$6.50; transients.

UNIVERSITY APTS., 3213 Wisconsin ave. —3 well-furnished front rooms; bath, shower; Frigidaire; desirable location; $55.00.

V ST. NW., 58—Pleasant room, with porch; next to bath; running water in room; cont. h. w.; unlimited phone; $15.

YOU ST. NW., 63—Attractive front room, twin beds; refined adult family; continuous hot water; meals optional.

16TH ST. SE., 36—Large, bright room; in private home; close bath; all modern; meals optional; reas. Linc. 4700-J.

18TH ST. NW., 1713—Beautiful studio living-bed rm. and kitchenette; also single room; use phone. North 3534.

16TH ST. NW., 3321—Very attractive, warm, sunny room; garage; very reasonable.

18TH ST. NW., 1208—Large rm., twin beds open fireplace; down town location, facing Conn. ave., at M st.; $30. Ref.

1804 RIGGS PL., near Dupont Circle—Attractive front room, four windows, new bed, adjoining bath; family quiet; homelike; for couple or single; reasonable rate.

18TH ST. NW., 2413—Attractively furnished front room; twin beds; for 1 or 2; every convenience; reasonable. Col. 6681.

1927 K ST. NW.—Two large rooms, front, south; gas range and sink; housekeeping; $35.

20TH ST. NW., 918—Bright, 1 or 2 rooms; suitable for 3 adults; $8 and $10 weekly; cafe in building.

32D ST. NW., 3002—Suite, large room; closed-in sleeping porch; twin beds; private bath. Cleveland 1527.

31ST ST. NW., 1254—Entire 1st floor; 3 large, bright rooms; for light housekeeping; rent very reasonable.

31ST NW., 5425—Chevy Chase; attractive room; private bath; garage; all-modern improvements; gentile; gentlemen or couple; reasonable; after 6.

3455 HOLMEAD PL. NW.—2d floor, next to bath; a. m. i.; $15; also large front room; 2 gentlemen; $25; near 14th and Park rd.

VALOIS—1330 Mass. ave. nw., Apt. 4. Nicely furnished room. Next to bath.

BACHELOR APT.
1401 Eye St. N.W., 3d floor. Room to middle-aged gentleman.

THE MANCHESTER
1426 M ST. NW.—DECATUR 0410.
Rooms with bath, maid service and elevator from $40 up, for two.

Furnished or Unfurnished 44

COLORED—Beautiful, large, bright front room; private bath; modern; newly decorated; homelike; use of kitchen; refined Northwest section. North 2301.

Furnished or Unfurnished 44

10TH ST. NW., 3545—1 rm., kit., bath; conveniences; $5 week; clean; adults. Call 3 to 8; good location; large rooms.

ROOM and BOARD 45

K ST. NW., 1629—The Lee-Marque. Nicely furnished front room; running water; also single rooms; semiprivate bath; excellent board; home surroundings; downtown.

LAMONT ST. NW., 1822—Well-fur. rooms, with good, wholesome meals, at reas. prices, for business people. Ad. 5233.

LIVE on a beautiful estate 7 miles north of White House. Free swimming and other outdoor recreations. Garden privileges. Furnished or unfurnished rooms. Wholesome meals. Pleasant company. $50 per month. Carroll Springs Inn, Forest Glen, Md.

MINTWOOD PL. NW., 1844—One large front room, attractively furnished, in lovely residence, for those desiring a real home; twin beds; fresh vegetables. Col. 8119.

MORRISON ST., 3733—In beautiful Chevy Chase, D. C. Single, double rms.; delicious meals; reas.; garage; phone.

PRACTICE your French. Room and board with Parisian family; good location; reasonable; excellent meals. Potomac 0458.

RHODE ISLAND AVE. NW., 1626—Congenial girl, employed, to share with another large front room in beautiful home; twin beds; excellent meals.

S ST. NW., 1919—2d-floor front; double; southern exposure; home privileges; excellent food; reasonable. Dec. 1909.

VERMONT AVE. NW., 1211—Single, double; all home comforts; best food market affords; quiet, refined surroundings.

11TH ST. NW., 1113—Single and double front rooms; good meals; satisfaction guaranteed; come to see us. Met. 9882.

13TH ST. NW., 2629—Lovely room; single or double; in private home of young couple; $10 week; semiprivate bath; delicious meals.

16TH ST. NW., 3320—Large room, with private bath; single rooms; excellent meals; near cars; reasonable.

16TH ST. NW., 3320—Large room, with private bath; single rooms; excellent meals; near cars; reasonable. Col 9632.

1658 EUCLID—Apt. 4. Private family offers lovely room; excellent home cooking; reasonable; near Ambassador Theater and park.

19TH ST. NW., 1639—Attractive single, double rooms for gentlemen. $10 week, with board; $40 mo.; phone.

19TH ST. NW., 3106—Pleasant single room with board, table boarders accommodated. Adams 5673.

SCOTT INN, 1333 K ST. N.W.
Beautifully located, near downtown business and theaters; double and single rooms, with excellent home-cooked meals.

WANTED—Rooms—Board 49

BRIGHT room, preferably with porch; l. h. k.; in suburb home; wanted by lady. Box 284, Washington Post.

APARTMENTS—Furnished 50

DELIGHTFUL APT.—All outside rooms; 5 rooms, 2 baths; large porch; gas, electricity included; $175. Phone Col. 5666.

ENTIRE 2D floor; (detached) private home; electric refrigerator; ideal home; for 2 or 3 settled business women. Georgia 4044.

RAVENEL—1610 16th nw. Attractive 1 and 2 room, kit., bath, dining alcove; $60 to $100; elec. refrig.; res. mgr.

REFRESHINGLY clean, sunny, 2 rms., kit. and bath; 2d fl.; twin beds; comp. furn.; includes gas and elec., $60; adults. Berlin, Apt. 23, 7 Logan Circle. Dec. 4030-J.

$14 WEEK—Very desirable, beautiful, bachelor apt.; suitable for 2 or 3; 1st floor; immediate possession. 534 20th st.

APARTMENTS—Unfurnished 51

CHEVY CHASE, D. C.—2d fl. of residence, equipped for housekeeping; 5 rms., ba.; $50 plus half heat, gas and elec. Cleve. 4733.

COLORED—Harvard st. nw.; private apt.; 3 large outside rooms, bath; light, cheerful; large back and front yards; light, gas, heat. $42.50. North 2301.

CONN. AVE. NW., 2701—At Woodley rd. 3 rooms and bath to 5 rooms, bath and foyer, $65 to $135; some apts. furnished; 24-hour elevator and switchboard; electric refrigeration; ownership management. Bliss Properties. Adams 8464 or Linc. 1860.

DUPONT CIRCLE HOTEL Apartments. New and distinctively different in appointments, location and environment. Every room flooded with sunlight. Suites of 1, 2 and 3 rooms, from $37.50 up. Phone Decatur 6201.

NEAR Congressional Library, 317 3d st. se.; 2 rooms, kitchen and bath; a. m. i.; janitor service. Lincoln 5831.

S ST. NW., 1707—Thoroughly modern; 5 and 6 rooms; $62.50 and $72.50; open; will redecorate. Adams 9228.

THE TIFFANY—1925 16th nw. Beautiful 3 rooms, solarium, kitchen, bath. 4 room, kitchen, 2 baths; $80 to $120. Elec. refrigeration. Resident manager.

THE ALTON—1445 Park rd. Modern fireproof bldg.; sunny front apt.; 4 rooms; large reception hall; large dressing room; Frigidaire on house current; 24-hour elevator; $79.50; furnished, $95 up; resident manager.

3113 GEORGIA AVE NW.
3 rooms and bath. Arcola heat...... $30.00
GEORGE F. HANE.
1422 F ST. NW. Natl. 3964.

DESIRABLE downtown apartment. Low rent. Inquire Zager & Salus, 920 New York ave.

HARVARD HALL
1650 HARVARD ST. N.W.
Overlooking Rock Creek Park
NOW AVAILABLE.
Large, sunny suites, from 1 to 4 rooms. Furnished or unfurnished. Frigidaire, switchboard, radios, pool room. Swimming pool and gymnasium. Maid and valet service. Garage.
COLUMBIA 5714.

THE VALLEY VISTA
2032 BELMONT ROAD N. W.
South End of Taft Bridge
Unsurpassed location. Desirable apartments, one to five rooms. Furnished or unfurnished. Reasonable rents. Frigidaire, radio, glassed-in porch, cafe, drug store, beauty shop.
Maid and Valet Service
DECATUR 5000.

HAMILTON COURTS
2140 N St.
4 Rooms and Bath
$37.50 to $42.50.
J. DALLAS GRADY
1010 Vermont Vve. Dist. 9179.

OFFICES—STUDIOS for Rent 55

EDMONDS BUILDING
917 15th St. N.W.
Opposite McPherson Square.
THE WALL STREET OF WASHINGTON.
Individual offices and suites—rentals beginning at $25 a month. Complete Building Service.
SHANNON & LUCHS CO.
1435 K St. Natl. 2345.

APARTMENTS for SALE 66

2-FAMILY apartment house; 3 baths; cellar; garage; large front rooms; oil heat; can give possession at once; seen by appointment. Owner. Adams 5261-J.

HOUSES for SALE 68

BARGAINS! WOODRIDGE BARGAINS! Beautiful residential section. Attractive houses; 6 rooms; all modern; hardwood floors; lovely yards; paved streets; owner sacrificing, will consider renting. Rare opportunity. North 8006-W.

CHEVY CHASE, D. C., Nevada ave., near Military rd., new nearly completed brick, 7 rms., 4 bedrooms, 2 ba., 2-car gar.; priced very low; no trades; $11,750. Clev. 4733.

CHEVY CHASE, MD.
$7,250.00
Located in a neighborhood of higher-priced homes; 6 rooms, bath, h.-w.h., elec., built-in garage; lot, 50x125 ft.
EXCEPTIONAL BUY.
Call Mr. Boss, West 0692.

ACREAGE for SALE 71

95 ACRES high, level land near Potomac River; spring-fed creek; 20 miles D. C.; $30 an acre. Box 283, Washington Post.

LOTS for SALE 72

WILL SACRIFICE PRICE for quick sale; a desirable building lot for a fine home; 78 feet frontage. Call Owner, Columbia 5334.

FARMS—Land for Sale 74

FARM—107 acres; nearby Md.; 7 rms., ba., residence, 2 barns, large poultry house, tenant house, valuable timber, suitable for tobacco, poultry and dairy. Priced very low, $7,750; no trades. Clev. 4733.

$100 DOWN, $10 month; 5 acres woods on State road near Potomac River, 20 miles from D. C.; $600. Box 287, Washington Post.

SHORE PROPERTY—Sale 76

ATTRACTIVE, new, modern bungalow; on salt water; 30 miles from the District; finest fishing, boating and bathing; large hardwood shade trees; refined and restricted; priced for quick sale, $4650; if you have $65 cash, call me up. Met. 9784.

BEVERLY BEACH, MD.—4 and 5 room cottage; improved; water system; electricity; GREAT BARGAIN if sold at once; terms. W. U. Wiles, 112 Marshall ave., Brentwood, Md.; phone Greenwood 2378.

BAKER HOLDS STEP TAKEN TOWARD END OF BIGOTRY MENACE

Sums Up Results of Conference of Catholics, Jews and Protestants.

PERILS OF PREJUDICE DESCRIBED BY EDITOR

Approach to Amity of Races and Religions Is Made, Delegates Believe.

An effective method of approaching age-old problems of prejudice has been the result of the National Conference of Catholics, Protestants and Jews, Newton D. Baker said last night before the closing of the session at the Willard.

The Secretary of War in Wilson's Cabinet summed up the progress of the conference which lasted three days.

His stand on the League of Nations was reaffirmed when he stated the need for agencies for the preservation of international peace in a "world more heavily armed now than before the war."

Mr. Baker stressed the need for adult education not only in matters of tolerance but for the effective solutions of the problems of government. "With the problems of government in a democracy becoming more drastically difficult, every step for progress means the reeducation of a majority of the Nation's 130,000,000 population," he said.

Peril of Prejudice Stressed.

Roger W. Straus, of New York, introduced Baker. His speech was broadcast over the National Broadcasting network. Other addresses at the evening session were made by Rhoda E. McCulloch, editor of the Woman's Press; Dr. John A. Lapp, of Marquette University, and Rabbi Morris Lazaron, of the Baltimore Hebrew Congregation.

Dr. Lazaron stressed the need of humility in the settlement of religious prejudice. He mentioned the belief that the average priest, rabbi and minister minimizes the amount of religion outside the church.

In the morning sessions yesterday, ten section meetings were devoted to finding ways and means of improving intergroup relations and eradicating bigotry.

Religious and racial prejudices were scored as a "menace to the life of the Nation," by Robert B. Ashworth, editor of the Baptist, when he opened the luncheon meeting. He called attention to a need for a press service for the dissemination of material of interracial and interreligious character.

Press Influence Explained.

Byron Price, chief of the Washington bureau of the Associated Press, told how newspapers are helping to eradicate prejudices by greater news coverage. "There is less preaching and more facts in the modern newspaper," he said.

At the afternoon meeting Michael Williams stated that there was greater publicity given to "battles of bigotry" than to "treaties of peace." Mr. Williams is the editor of the Commonweal.

State Senator Alfred M. Cohen, of Ohio, closed the afternoon speeches by declaring that the press, while reporting all laudable acts of a race or religion, should deal with evildoers as individuals and not as members of a group.

The 400 persons of all creeds and colors who have attended the conference believe that in it they have initiated a successful approach to the creation of amity and good will between all men.

SOUSA'S LAST AUTOGRAPH

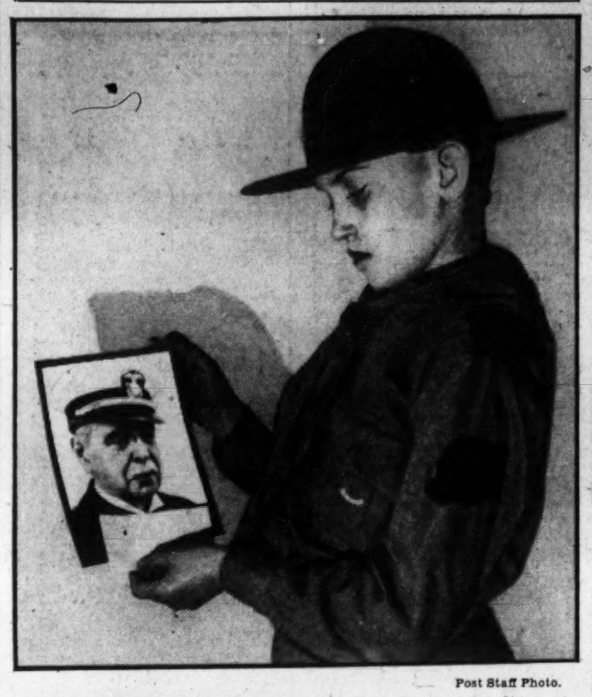

Post Staff Photo.

Robert William Hooper, 12-year-old Boy Scout, who lives at Gallaudet College where his father is employed as the business manager, is pictured above holding a recent photograph of America's great bandmaster, John Philip Sousa, with his last public autograph affixed by the musician at the opening of the Bicentennial. Robert crawled under a platform, eluding policemen, to obtain the prized signature.

SOUSA LIES IN STATE; RITES TO BE TODAY

Throngs View Remains of Famous Musician at Marine Barracks.

Amid floral contributions sent from all sections of the country as a final tribute to a great American, the body of John Philip Sousa lay peacefully at the scene of his early triumphs in the band room of the Marine Barracks last night, while groups of reverent admirers filed silently past his bier to pay him homage.

Washington—his native city—paused in its daily routine yesterday as Sousa's body was borne slowly through the streets to the Marine Barracks, where as a boy he began his musical career. Until 3 o'clock this afternoon the body will lie in State. Then his relatives and friends and those high in official and musical circles, will gather to escort the body to its final resting place in Congressional Cemetery.

Funeral to be Broadcast.

The funeral services at the barracks will be broadcast over the Nationwide hook-up of the Columbia Broadcasting System, to be heard locally over WMAL and also from station WJSV. The Marine Band will accompany the procession to the cemetery, and the strains of two of his own dirges, "The Honored Leader" and "The Garfield Funeral March," will be heard as the cortege wends it's way through the city.

Both Houses of Congress laid legislation aside yesterday afternoon and paid tribute to the great musician.

Vice President Curtis appointed a committee of senators to attend the funeral. They are Senators Watson, of Indiana; Robinson, of Arkansas; McNary, of Oregon; Bratton, of New Mexico, and Moses, of New Hampshire.

White House Sends Officer.

Capt. Frank B. Goettge, of the Marine Corps, was designated by President Hoover as the representative of the White House.

In the House Representative Rainey, of Illinois, called Sousa the "greatest composer of martial music who ever lived in the world." He proposed that the House also send a delegation to the funeral, but Representative Bertrand H. Snell, of New York, minority leader, objected. He said:

"While I have the utmost reverence and appreciation for the work of the great John Philip Sousa, I feel the resolution would establish a very bad precedent and I must object."

MORE FUNDS SOUGHT FOR JOBLESS RELIEF

Committee Wants Commissioners to Seek Aid of Congress.

A subcommittee of the District employment committee will meet today to begin at once to compile data designed to show the need for further relief for Washington's unemployed, Paul L. Benjamin, executive secretary, announced last night. This group will report to the steering committee, which will then lay before the District Commissioners the request that Congress be asked for an appropriation "either to continue the work of this committee or for direct relief of the unemployed."

Sidney L. Taliaferro, former Commissioner, was the only member of the steering committee to oppose the proposal, submitted by Mr. Benjamin, but E. C. Graham, chairman, suggested placing the request before the Commissioners.

Many Will Be Dismissed.

The committee approved another recommendation of the executive secretary that trained case workers be assigned to study the living conditions of a selected number of persons who are being dropped this month from the committee's pay rolls because of lack of funds.

Mr. Benjamin reported yesterday to the steering committee that on March 15 approximately 80 per cent of the entire staff of the committee will have been dropped. Beginning the third week in March the number of men employed to do laboring for the District government and the Office of Public Buildings and Public Parks will be cut 50 per cent, and the number of women given jobs in municipal institutions will be reduced 25 per cent. The fourth week will see the dropping of another 50 per cent.

Serious Suffering Forecast.

"It becomes increasingly evident that there will be serious suffering April 1 when practically all the made work of the committee will cease and when hundreds having been given employment through its efforts find themselves bereft of even the $13.50 a week," said Mr. Benjamin.

The executive secretary exonerated the Community Chest of any blame for the present state of the committee's finances, however, and recalled that last fall the committee believed the $250,000 requested would be sufficient to carry the relief through the winter and spring.

BLACK WILL REPORT FAVORABLY SOON ON TRACTION COMBINE

Merger Legislation Will Be Recommended Wednesday in Original Form.

CHAMBER AND BUSINESS ASSOCIATION ASK ACTION

Senate District Committee Not Yet Ready to Pass on Consolidation.

Representative Loring M. Black, jr. (Democrat), New York, chairman of the utilities subcommittee of the House District committee, will favorably report the street car merger bill next Wednesday, he announced last night.

Both Representative Black and Senator Arthur Capper (Republican), Kansas, chairman of the Senate District committee, yesterday received communications from the Washington Chamber of Commerce urging early favorable action.

The executive committee of the Mercants and Manufacturers Association added its support at a meeting yesterday.

In Original Form.

Black said the bill will be reported substantially as it was originally drawn by the Public Utilities Commission, disregarding the numerous amendments offered by the commission, the peoples' counsel, the traction companies and various citizens' groups.

He said he has polled his subcommittee and only one member opposes the course he has chosen. He said Chairman Mary T. Norton, of the House District committee, is in agreement with him.

It was indicated yesterday that the Senate District committee will not be ready to pass final judgment on the merger bill this week. Committee hearings have just been printed, together with proposed amendments of various interested parties.

Appeal of Chamber.

"The development of the best in transportation service for the District of Columbia has been seriously retarded by the failure to consolidate its two major street railway systems, which consolidation would be effected by the joint resolution now being considered," Dorsey W. Hyde, jr., secretary of the Washington Chamber of Commerce, wrote both congressional committees yesterday.

A resolution adopted by the Merchants and Manufacturers executive committee yesterday urged enactment of the consolidation legislation "without changes which will materially affect the conditions under which the merger is to be accomplished."

Popularity Test Won by Baby Girl

Velma Lee Dodson Named in Competition at Food Exposition.

The third of a series of baby popularity contests being conducted at the United Food Stores Exposition in the Washington Auditorium this week was won yesterday by Velma Lee Dodson, 1-year-old daughter of Mrs. Audrey Dodson, of 1372 Randolph street northwest. Thirty-eight babies were entered in the contest, which yesterday was limited to infants between 1 year and 18 months old.

In a unique "tallest and heaviest" contest held at the show last night, victors were P. T. Fenton, of 1015 Varnum street northeast, who stands 6 feet 5½ inches in height, and H. E. Putnam, of Rockville, Md., who weighs 317 pounds. Both recevied prizes from the sponsors of the exposition.

A handsome electric refrigerator was awarded last night to Mrs. Robert Covest, of 9 Fifth street northeast. Other prizes to be given away include two more refrigerators, radios, a 1932 Plymouth sedan, and hundreds of dollars' worth of foodstuffs.

This afternoon a baby contest for youngsters between 18 months and 2 years old will take place.

ZONING BOARD TOLD BY SUPREME COURT TO REVERSE ITSELF

First Order of Kind Upsets Denial of Commercial Rating on K Street.

OWNERS OF PROPERTY HELD RIGHTS IN PERIL

Davison Says All Similar Cases Must Be Settled Separately.

For the first time, the District Supreme Court yesterday stepped into a zoning tangle and overrode a decision of the Zoning Commission of the District.

The action was taken following a finding last month of the District Court of Appeals which held, in effect, that by refusing to rezone the property located at 1603 and 1609 K street, the Zoning Commission was, to all intents and purposes, depriving the owners, Henrietta B. Bugher and Rozier Dulaney, jr., of their property without due process of law.

Would Protect Investment.

The higher court said that because of the strictly commercial aspect of the property it was impossible to rent it for residential purposes because no one wanted to occupy the houses with the attendant noises. The higher court sent the case back with instructions for the Supreme Court to act according to the intentions of the appellate court.

Yesterday attorneys for the two owners came into court with an order embodying the high court findings, and Justice Peyton Gordon signed it. The order directed the Zoning Commission to rezone the property to make it first commercial so that the owners can turn their property over to commercial uses and can obtain sufficient rent to make their investment worth while.

Davison Not Surprised.

Maj. D. A. Davison, acting chairman of the District Zoning Commission, said yesterday he was not surprised at the action of the District Supreme Court in reversing the commission on the Sixteenth and K street property.

"When we refused the original application, we did so because we wanted to keep intact the residential qualities of the Sixteenth street section for the benefit of the city as a whole," he said. "Now, even though we are compelled to reverse our action, we can still refuse similar petitions on the same grounds, and each separate case will have to be carried through the courts if the property owners are insistent."

Capt. Hugh P. Oram, executive officer of the commission, said that the order changing the zoning of the property involved was issued at once upon receipt of the court order.

Soldiers Give First Aid In 86 Traffic Mishaps

First aid treatment was given in 86 cases resulting from automobile accidents on the Washington-Richmond Highway by the Army Medical Detachment at Fort Humphreys, Va., during the last year according to a recent report. These cases involved 80 persons injured and six killed. This covered a section of the highway about 20 miles long.

A new permanent 35-bed hospital with emergency expansion which will allow 50 beds, will be completed at Fort Humphrey this week. This total cost of the building, with garage and other equipment will be approximately $140,000.

$5,000 Bond Fixed In Shooting of Man

Victim Is Still in Hospital From Wound Inflicted Near Girl's Home.

Judge Isaac R. Hitt in Police Court yesterday ordered Gilbert Ward Lewis, 1607 Kearney street northeast, under a $5,000 bond yesterday after a preliminary hearing on charges of shooting and seriously wounding Temple Newell, 27 years old, of 2808 Twentieth street northwest.

Lewis was accused of shooting Newell in front of the home of Miss Elizabeth Thorn, 3210 Twentieth street northeast, two months ago. Since that time Newell has been in a hospital with a bullet wound in his lungs. Physicians say that he had now recovered to the point where it is probable that he will not suffer a relapse.

The grand jury will investigate the case next week.

Prison-Escape Suspect Held in $25,000 Bond

A 17-year-old colored boy was held under a $25,000 bond yesterday on a single charge in Police Court when Judge Isaac R. Hitt was informed that there was a possibility that the boy might be an escaped prisoner from Atlanta.

The boy, Melvin Banks, was charged with having broken into a grocery at 2017 Eleventh street northwest last month.

BIRTHS, DEATHS AND MARRIAGES

BIRTHS REPORTED.

Preston C. and Mary C. Pierce, twin boys.
Bernard and Dorothy Hynson, twin boy and girl.
Charles W. and Grace E. Peck, boy.
John W. and Dorothy Dunnington, boy.
Theodore and Jane Moseley, boy.
Albert R. and Dorothy M. Silva, boy.
Ralph F. and Ruth Swiggard, boy.
Lee F. and Catherine E. Lanham, boy.
James D. and Augusta E. Barrett, boy.
Lester H. and Dorothy Pinotti, boy.
Wilson C. and Rebecca E. Ganley, boy.
Kenneth and Elsie Woolfenden, boy.
Ray E. and Allie Garber, girl.
Francis J. and Hanna E. O'Connor, girl.
Angus W. and Cora V. Lamond, girl.
Vincent P. and Ruby Stecher, girl.
Richard C. and Olive M. Beall, girl.
Everett C. and Mary Trammell, girl.
Ernest W. and Dorothy Little, girl.
Louis and Pearl Goodrick, girl.
Frank and Margaret Palmer, girl.
Elmer and Isabell O'Hara, girl.
Harry A. and Catherine Sweeney, boy.
Joseph and Mabel Taylor, boy.
Joseph and Louise E. Pryor, boy.
Leon and Anna Krooler, boy.
Harry W. and Mary F. Leizear, boy.
George and Christine Spaine, boy.
Laurence P. and Ruth S. Johnston, boy.
James C. and Rebecca M. Roop, boy.
John L. and Nettie Crouch, boy.
Glen E. and Lucille Frederick, boy.
William E. and Ruth E. Dykes, boy.
Benjamin R. and Hannah S. Williamson, boy.
William E. and Helen Inscoe, boy.
H. Leslie and Edna Geasford, girl.
Wilbur W. and Evelyn L. St. Clair, girl.
Loys and Almarie Edwards, girl.
Wayne and Mary A. Taylor, girl.
Robert L. and Nannie Woody, girl.
Lionel A. and Jane F. Tothill, girl.
Frederick and Miriam Blachly, girl.
Joseph and Sarah Bezzer, girl.
Eldred J. and Eva Crews, girl.
Joseph and Lottie L. Lowe, boy.
Jerome F. and Ruiah C. Hartnett, girl.
John and Catherine Grooms, boy.
James and Mary Moore, boy.
Lewis and Mary Curtis, boy.
Norris and Esther Horney, girl.
Floyd W. and Sallie Brown, girl.
Lewis and Hattie Maloney, girl.
Sylvester and Katie Harrison, girl.
Berkley T. and Cora Nowlin, boy.
John and Bertha Minor, boy.
Paul and Corabella Williams, boy.
William R. and Opal Marshall, boy.
William L. and Olivia Cammack, boy.
Maceo and Ethel Mayo, girl.
George and Margie Miller, girl.
Charles F. and Dorothy A. Gibson, girl.
Ernest and Thelma Brady, boy.
Albert and Beatrice Anderson, boy.

LICENSED TO MARRY.

James Reed, 49, and Gertrude M. Southern, 43. The Rev. W. A. Shelton.
Rochell M. Brown, 29, and Ruth A. Palmer, 33. The Rev. Freeley Rohrer.
George S. Waring, 24, Minneapolis, Minn., and Hester B. Baden, 24, this city. The Rev. H. H. D. Sterrett.
Maxon Goudy, 21, and Elda I. Marshall, 22, both of Baltimore. The Rev. L. I. McDougle.
Meredith A. Holmes, 18, and Dorothy L. Adkins, 17, both of Roxbury, Va. The Rev. L. I. McDougle.
Charles Tresvant, 23, and Elizabeth Morton, 29. The Rev. W. Westray.
Canderville Engliah, 21, and Veronica Briscoe, 18. The Rev. W. D. Jarvis.
Lige Willis, 37, and Gladys Gassaway, 17. The Rev. John Richard.
Walter Slade, 24, and Lillie Ashe, 21. Judge R. E. Mattingly.

DEATHS REPORTED.

Johanna Ryon, 87 yrs., 809 Varnum st. nw.
Jane Robinson, 79 yrs., 6 I st. nw.
Hannah Sprucebank, 75 yrs., Masonic and Eastern Star Infirmery.
James Long, 72 yrs., Little Sisters of the Poor.
George Findley, 63 yrs., St. Elizabeths Hospl.
Rena V. Bowie, 59 yrs., St. Elizabeths Hospl.
Virginia G. Savage, 57 yrs., 623 Maryland ave. ne.
Lillie F. Heflin, 48 yrs., St. Elizabeths Hospl.
Annible Jucerti, 43 yrs., Emergency Hospl.
Samuel Sahm, 39 yrs., Garfield Hospl.
Bessie Pruner, 30 yrs., 2421 Observatory place nw.
Infant of Odie and Mary Swann, 14 hrs., 3627 M st. nw.
Mary Meade, 68 yrs., Freedmens Hospl.
Catherine Wise, 56 yrs., 330 L st. sw.
Alexander Vaughan, 50 yrs., Georgetown Hospl.
Richard Gatewood, 45 yrs., Garfield Hospl.
Sarah Clay, 33 yrs., Tuberculosis Hospl.
William Blakey, 32 yrs., Emergency Hospl.
Mary Duvall, 2 yrs., Gallinger Hospl.

Tear Gas Fells Fireman On Call to Jewelry Store

Manager of Downtown Establishment Sets Off Burglar Device Through Accident in Attempt to Change Combination on Safe.

A fireman was overcome by tear gas last night after he had been called, with other members of No. 14 truck company, to the jewelry store of Abraham Schiller at 444 Ninth street northwest. The store manager was routed out of the place when he set off a burglar protective device through accident.

His call that his safe was "burning up" brought firemen on the run. They found the place filled with the gas. The injured fireman is Private Morris H. Clark, 28 years old, of 1608 Twenty-third street southeast. He collapsed after he returned to the firehouse and was taken to Emergency Hospital, where it was said he was resting comfortably last night.

Mr. Schiller, who is 27 years old, explained that he was managing the jewelry stores of his father, Arthur Schiller. They have one store at 434 Ninth street and recently bought out the one at 444 Ninth street. Yesterday was the first day under the new ownership and one of Mr. Schiller's first acts was to try to change the combination on the safe. He had hardly touched it when a choking cloud "shot out like water from a nozzle," he told the firemen.

Firemen found a small hole in the dial where former owners had concealed the outlet of the tear gas burglary protection unit. They said the device was apparently controlled by a safety valve. But so far, Mr. Schiller has not been able to find the safety valve.

HOUSE GROUP BACKS BANK LAW MEASURE

Bill Would Tighten District Regulation; Firearms Proposal Approved.

A favorable report on the Comptroller of Currency's bill to tighten local bank regulation was ordered yesterday by Representative Mary T. Norton's House District committee.

Three other bills, including Senator Arthur Capper's measure to provide more rigid control of possession and sale of firearms in the District, were approved by the committee.

The bank regulatory measure would extend national bank laws to savings banks and trust companies in the District; would limit use of the term "bank" strictly to banking institutions, and would require consent of the Comptroller of Currency before building and loan associations could incorporate here.

The firearms bill would prohibit sale of dangerous weapons within 48 hours after application to purchase. Amendments were incorporated eliminating tear gas weapons from the category of dangerous weapons.

Favorable reports also were ordered on bills to require contractors on District construction projects to post 100 per cent performance bond, and to remove the present $25,000 restriction on annual income of charitable and benevolent organizations chartered here. The latter bill was designed to take care of the American Humane Society.

House Unit Ready For Tour of Sites

Roosevelt School Stadium Plot May Be Included in Itinerary.

Unless District streets receive a fresh coating of ice and snow, the House District appropriations subcommittee will begin its tour of Washington streets and proposed building projects late this week, Chairman Clarence Cannon (Democrat), Missouri, announced last night.

Streets scheduled for repair, new school sites and construction projects itemized in the 1933 District budget will be inspected by the committee, Mr. Cannon said. The inspection tours probably will be made mornings, and afternoons devoted to marking the local supply bill, he said.

Intimation that possibly the site of the new Roosevelt High School Stadium, left out of the budget, may be visited in the tour, was seen in his statement that "every project on which there has been urgent representation before that committee will be inspected." A delegation representing virtually every civic organization in town asked the committee to provide for this item.

Curley Club to Hold St. Patrick's Party

A St. Patrick's Day entertainment will be held under auspices of the Curley Club this evening, following the regular meeting of the organization in the Continental Hotel. Irish songs will be rendered and Michael John MacCarthy will give several recitations. The Rev. Francis J. Hurney, pastor of the Church of the Immaculate Conception, and the Rev. Francis X. Cavanagh, spiritual director of the club, will speak. Members of St. Peter's choir, under the direction of Prof. Christopher Tenley, will furnish music.

Carnegie Tech Alumni Will Meet on Saturday

Alumni of the Carnegie Institute of Technology residing in Washington will meet Saturday at the Hotel Continental to celebrate the third annual Carnegie Clan Day. The meeting, which is in charge of W. D. Hall, of the United Typothetae of America, will consist of dinner, a business meeting, and cards.

Carnegie Tech alumni organizations in fourteen cities will hold similar meetings at the same time. Greetings extended by President Thomas S. Baker of Carnegie Tech, and by Walter J. Blenko, president of the Carnegie Tech Alumni Federation, will be read and copies of the Tartan, Carnegie Tech student newspaper, will be distributed.

CITIZENS BACK BILL FOR STAGE MINORS

American University Park Group Takes Action After Heated Debate.

Overriding the strong opposition of their own president, members of the American University Park Citizens Association last night indorsed the Capper-Norton amendment to the child labor law which would permit children to appear on the professional stage as late as 11 o'clock at night.

A lively debate preceded indorsement of the bill after the law and legislation committee of the association submitted a report, favoring the amendment. At the end of the discussion Herbert L. Brooks, president of the association, asked a substitute to occupy his chair so that he could vote against the resolution indorsing the bill.

Mr. Brooks and others who opposed the amendment expressed the view that adequate protection of children would run danger of being impaired if the legislation was enacted. They said the board of education could not give adequate attention to control of the law because of the short time in which it would have to judge a production in which children would appear. The majority of the members strongly contradicted this.

The association pledged its support to the antihoarding campaign, and opposed the bill which would repeal the 60-40 apportionment by the Federal Government to the District. P. H. Loughran was appointed to represent the association on the District committee on unemployment. The meeting was held at Hurst Hall of American University.

Christian Science Talk Announced for Tonight

A lecture on "Christian Science: Its Healing Mission," will be delivered at 8 o'clock tonight in Memorial Continental Hall, D. A. R., Seventeenth and D streets northwest, by Robert Stanley Ross, C. S. B., of New York City. Mr. Ross is a member of the board of lectureship of the Mother Church, The First Church of Christ, Scientist, in Boston, Mass.

He will be introduced by Mrs. Louise I. Naylor, second reader of Second Church of Christ, Scientist, under the auspices of which this lecture is given.

Dress Properly, Students Urged

G. D. Grosner Emphasizes Benefits of Good Appearance.

Persons "rise or fall in the estimation of their acquaintances according to their ability to dress properly," Gerald D. Grosner, of Grosner's Men's Wear Shop, told students at the Wilson Teachers College yesterday.

Mr. Grosner described George Washington as careful of dress. He said: "Washington was no fop, but was a natural leader of men and dressed as such."

The merchant stressed the necessity for harmony in dress in an age when "towels harmonize with the bathroom tiling." He advocated the rotation of the wardrobe both for the long life of the clothes and the rejuvenating effect of change upon the wearer.

Lecture Will Describe Conditions in Germany

"The Past Two Months in Germany" is the subject of an address to be delivered at 8 o'clock tonight by Dr. Wilbur K. Thomas, director of the Carl Schurz Foundation, of Philadelphia, at the Lenten school of religion in the Mount Pleasant Congregational Church. Dr. Thomas returned last week from a three month's visit in Germany, studying economic and political conditions, and in his address tonight he will discuss the bearing of those conditions on international relations.

There will also be lectures tonight in the study courses of the school by Dr. E. C. Higbie, president of Wilson Teachers College; Dean D. B. Pratt, of Howard University; Mrs. W. G. Stuart, of the board of directors of Friendship House, and Dr. Irving F. Wood, of Smith College.

PITTS IS AT LORTON TO BEGIN SENTENCE FOR EMBEZZLEMENT

Former Broker Not to Get Special Consideration, Prison Heads Say.

CREDIT FOR TIME SERVED IN JAIL IS BEING STUDIED

Further Indictments May Be Dropped Due to 14-Year Term Given.

G. Bryan Pitts, one-time wealthy head of the F. H. Smith Co., yesterday reached the District Reformatory at Lorton with five other District prisoners.

He received little attention on his arrival, shortly after noon, because the Parole Board was in session until 5 o'clock yesterday afternoon and officials had no time to work out routines for the six new arrivals.

He will receive his number and an occupation will be assigned to him after he goes through his physical examination today. Prison officials made it plain that the former broker will be accorded no special treatment, but will go through the same daily tasks as the others.

Jail Credit Considered.

Pitts, who testified that he paid 50 cents each for his imported cigars in lots sufficient each year to pay the average salaried man his remuneration, last night spent the night in a small bunk, his buddies being felons who had been convicted in the District courts of serious offenses.

Up until yesterday Pitts had been kept at the District Jail because of his "unofficial" status. He had been convicted of embezzlement in December, 1930, and had been sentenced to serve 14 years, but because of his pending appeal, he could not be sent to prison. For fourteen months he languished in the Washington Asylum and Jail before his advisers pessuaded him to "take his medicine." He thereupon withdrew his appeal and asked to be given credit for the fourteen months. That is being debated.

In the meantime, Pitts was convicted by Justice F. D. Letts of criminal contempt of court, and was given a year and a day on that charge.

May Drop Indictments.

The two sentences will be allowed to run concurrently. Pitts will have to serve a majority of his sentence, it was said, because of the numerous charges of embezzlement against him.

Within the next few days, the Government, which still holds over Pitts' head indictments for four felonies, is expected to ask that they be dropped. The fourteen-year sentence is considered sufficient by Government prosecutors who do not believe Pitts would receive any substantial sentence, providing he is convicted, on any pending indictments.

At Lorton Pitts will meet his former vice presidents, John H. Edwards and C. Elbert Anadale, who are serving sentences they received for their share of the F. H. Smith Co. affair.

The Weather

TODAY'S SUN AND TIDE TABLE

	A.M.	P.M.
Sun rises.....6:28 | High tide	10:06	10:30
Sun sets.....6:10 | Low tide	4:28	5:00

WEATHER CONDITIONS.

U. S. Dept. of Agriculture, Weather Bureau, Washington, Wednesday, Mar. 9—8 P. M.

Forecast for the District of Columbia, Maryland and Virginia—Fair and continued cold Thursday and Friday; snow flurries in extreme west portion of Maryland Thursday.

The northeastern disturbance is moving slowly northeastward over Newfoundland, Port aux Basque, 29.10 inches, while the disturbance that was over the Gulf of Mexico Tuesday night has moved rapidly northeastward, being central tonight between Bermuda and Cape Hatteras, S. S. Monarch of Bermuda, 29.56 inches. Pressure remains low west of the Rocky Mountains, Flagstaff, Ariz., 29.70 inches. Pressure is high elsewhere over North America, and it is abnormally high from northern Alaska southeastward to Kansas, Havre, Mont., 30.80 inches. Precipitation, mostly light, has occurred over much of the eastern half of the United States, and in the Pacific States as far south as central California. The temperature has fallen in the Atlantic and Gulf States and the Appalachian region, and it continues abnormally low over practically all sections from the Rocky Mountains eastward to the Atlantic Coast. Over much of this area it is more than 20 degrees below normal. The temperature was freezing as far south as the central portion of Mississippi, Alabama and Georgia.

Local Weather Report.

Temperature—Midnight, 22; 2 a. m., 20; 4 a. m., 20; 6 a. m., 19; 8 a. m., 17; 10 a. m., 20; 12 noon, 22; 2 p. m., 24; 4 p. m., 25; 6 p. m., 22; 8 p. m., 20; 10 p. m., 17. Highest, 26. Lowest, 17. Relative humidity—8 a. m., 40; 2 p. m., 33; 8 p. m., 36. Rainfall (8 p. m. to 8 p. m.), none. Hours of sunshine, 7. Per cent of possible sunshine, 60.

DEPARTURES FROM NORMAL.

Accumulated excess of temperature since January 1, 1932, 618 degrees.

Deficiency of temperature since March 1, 1932, 14 degrees.

Accumulated excess of precipitation since January 1, 1932, 1.88 inches.

Excess of precipitation since March 1, 1932, 1.91 inches.

Temperatures and Precipitation.

Temperatures and precipitation for 24 hours ended Wednesday 8 p. m.:

	Highest Wed.	Lowest Tues. night.	8 p.m. Wed.	Rainfall.
Washington, D. C.	26	19	20	....
Asheville, N. C.	22	14	16	....
Atlanta, Ga.	28	24	22	0.01
Atlantic City, N. J.	28	18	22	....
Baltimore, Md.	28	18	22	....
Birmingham, Ala.	30	22	22	0.02
Bismarck, N. Dak.	12	—6	10	....
Boston, Mass.	34	18	26	....
Buffalo, N. Y.	18	8	16	0.02
Chicago, Ill.	18	6	16	....
Cincinnati, Ohio	20	8	16	....
Cheyenne, Iowa	10	—12	4	....
Cleveland, Ohio	18	6	16	0.01
Denver, Colo.	16	—6	10	....
Des Moines, Iowa	18	6	16	....
Detroit, Mich.	20	4	18	0.02
Duluth, Minn.	8	—2	4	0.04
El Paso, Tex.	44	26	40	....
Galveston, Tex.	40	32	40	....
Helena, Mont.	2	—18	2	....
Indianapolis, Ind.	18	4	18	....
Jacksonville, Fla.	52	32	44	0.16
Kansas City, Mo.	20	6	18	....
Little Rock, Ark.	30	14	30	....
Los Angeles, Calif.	64	52	60	....
Louisville, Ky.	20	6	18	....
Marquette, Mich.	12	10	10	0.38
Memphis, Tenn.	26	14	26	....
Miami, Fla.	74	68	68	0.10
Mobile, Ala.	42	30	38	0.04
New Orleans, La.	42	34	40	....
New York, N. Y.	28	14	22	....
North Platte, Nebr.	14	0	10	....
Omaha, Nebr.	14	8	12	0.01
Philadelphia, Pa.	28	18	22	....
Phoenix, Ariz.	76	54	74	....
Pittsburgh, Pa.	12	6	12	....
Portland, Me.	32	18	24	....
Portland, Oreg.	52	42	50	....
Salt Lake City, Utah	44	32	40	....
St. Louis, Mo.	24	10	20	....
St. Paul, Minn.	10	6	8	0.06
San Antonio, Tex.	44	28	40	....
San Diego, Calif.	64	54	60	....
San Francisco, Calif.	58	52	56	0.01
Santa Fe, N. Mex.	32	12	32	....
Savannah, Ga.	48	42	40	0.01
Seattle, Wash.	50	42	48	....
Springfield, Ill.	20	8	16	....
Tampa, Fla.	66	54	50	0.32
Toledo, Ohio	20	4	18	0.02
Vicksburg, Miss.	32	26	32	....

River Bulletin.

Harpers Ferry, W. Va., March 9.—Potomac and Shenandoah Rivers very muddy and little high.

Odd Jobs Sought To Aid Needy Idle

Capper Asks City-Wide Cooperation by Giving Work in Homes.

A plea for city-wide cooperation with the District committee on employment in efforts to find work for the jobless, was entered last night by Senator Arthur Capper (Republican), Kansas, chairman of the Senate District committee, in an address over Station WRC.

Senator Capper asked home owners to notify the committee of odd jobs they can give some of the thousands of able-bodied men and women willing to do this kind of work. Where there is work involving skilled trades, he urged it be given those qualified in that line of work.

Senator Capper revived the term "slacker," so well known during the war. He said it might appropriately be applied to those who do not cooperate in the employment movement. He pointed out that reports of six of the largest local family welfare agencies for January, showed an increase of 60 per cent in unemployment over a year ago, while money spent in relief was 70 per cent in excess of that used in the previous period.

Driver Fined for Crash After Left-Hand Turn

Automobile drivers who make a left-hand turn against a red light, do so at their own peril, Judge Gus A. Schuldt declared yesterday in Police Court in fining Alfred Logan, colored, $25 for failing to give the right of way.

Logan made a left-hand turn at New Jersey avenue and H street northwest, and cars coming in the opposite direction were forced either to slow up or give him the right of way. One car failed to notice him making the turn and a collision occurred.

Boy, 10, Is Injured When Struck by Auto

Bennie Lieberman, 10 years old, of 2101 Virginia avenue northwest, suffered abrasions about his left knee and a slight brain concussion yesterday when he ran from between two automobiles parked on Seventh street near O street northwest into the path of a machine operated by Dr. Clayton H. Hixson, 30 years old, of 333 Webster street northwest.

Dr. Hixson picked up the boy and took him to Emergency Hospital.

1,000 Will Attend Prohibition Meeting

More than 1,000 delegates from 40 States and the District will participate in the two-day meeting of the Women's Organization for National Prohibition Reform at the Mayflower Hotel on April 12 and 13, it was announced yesterday by Mrs. William Beverly Mason, chairman of the District division.

The meeting will be divided into four business sessions, to be conducted by Mrs. Charles H. Sabin, of New York City, national chairman. A banquet will be held April 12 and a luncheon April 13. Mrs. Lee Warren is chairman in charge of local arrangements.

Boy, 5, Hurt by Auto, Is Taken to Hospital

Caesar D'Angeles, 5 years old, of 502 H street southeast, was cut about the scalp yesterday when he ran from between two parked cars and was struck by an automobile driven by James W. Chase, colored, 22 years old, of 342 H street southwest. The accident happened in front of 717 E street southeast.

Chase took the child to Providence Hospital for treatment.

'Unloaded' Gun Sends Slug Into Man's Foot at Shop

Henry Epstein, 30, dealer in malt and hops, at 1402 North Capitol street, was exhibiting the .25-caliber pistol he keeps for protection against burglars to his friend, Harry H. Lasover, 37, of 648 Lamont street northwest, yesterday. He assured Mr. Lasover that the weapon was unloaded and was pointing out its many new features.

"You see," said Mr. Epstein, "you press this little do-jigger——"

"Bang!" went the gun.

"Ouch!" said Mr. Lasover.

A slug from the "unloaded" weapon passed through the top of his foot and came out at the heel, physicians at Sibley Hospital found. Mr. Lasover was later allowed to return to his home and his condition is not considered serious. Police adjudged the shooting accidental.

Powell High's Gym Lack Is Protested by Parents

Inadequate facilities for the daily classes in physical instruction at Powell Junior High School, Hyatt place and Lamont street northwest, were deplored last night at a meeting of the school's Parent-Teacher Association.

The school at present has only a girl's gymnasium. The boys use the gymnasium only when it is free and receive most of their physical instruction in a dimly-lit, poorly-ventilated hallway, it was charged. An item of $226,000 was included in the 1931 school budget for the construction of a gymnasium for boys and girls, but a last-minute change in plans necessitated the construction of one gymnasium. This resulted in $93,000 of the original item not being used and returned to the Treasury.

The additional gymnasium, it was pointed out, would not only complete the appearance of the building, but would provide recreational facilities for the youth of the community. The entire section is without a playground.